TERRY SPENCE
The News - Move by Move
C-FAX 1070

Victoria Times

92nd YEAR, No. 177 ★★ VICTORIA, B.C., FRIDAY, JAN. 9, 1976 15 CENTS DAILY, 30 CENTS SATURDAY

45 MPG E.P.A. Highway Rating 1976 PINTO PONY MPG
peter pollen ford

Computer Hits Marital Nerve

CHICAGO (UPI) — An innocent "personal" letter to former guests from a downtown hotel brought more than 600 angry calls Thursday and perhaps a few strained marriages.

The letter was apologizing to guests in the U.S. and Canada for building renovations.

But the trouble was that it went to Chicago residents, who don't normally spend a night in the local hotel.

It began, "being privileged in having you as our recent guest . . ."

Jerome Belanger, general manger of the Oxford House Motor Hotel, admitted sheepishly, "there were quite a few broken homes to judge from the calls coming in.

"One woman who said she was getting married for the second time called in to say her fiance saw the letter and was calling off their marriage," he said.

"We got a lot of calls from women who said now they knew where their husbands spend their lunch hours.

"Another woman said she was 65 and this is the first time she had ever had any trouble with her marriage."

Belanger explained that the computer-letter firm that handled the mailings used the mailing list of another firm. Instead of the hotel's letter going out to former guests who lived outside the Chicago area, the letter went to the Chicago area residents.

Because of the flap, Belanger said another letter apologizing for the incident would be sent out signed by Belanger and the head of the mailing company explaining the error and apologizing for it.

AS STRINGENT AS OTTAWA: WOLFE

B.C. Freeze Retroactive

By LINDA HUGHES
Times Staff

Finance Minister Evan Wolfe issued a warning today that provincial anti-inflation guidelines to be announced this month will be retroactive.

British Columbia is still working out its position vis-a-vis the federal anti-inflation program but Wolfe warned that it will be at least as stringent as the federal guidelines.

"I urge all of those parties currently negotiating, particularly in the quasi-public sector such as schools, hospitals, municialities etc., to take particular note of this intended action," said Wolfe.

He told reporters the purpose of his statement was so that both unons and companies would know that wages and prices will be controlled retroactively and to keep that in mind in the next weeks.

The provincial committee working out B.C.'s final position expects to have it in operation by the time B.C.'s price freeze expires Feb. 1.

Wolfe said there are several options the government could take to tie in with the federal program and those involved: allowing the federal government to control the entire program: allowing the province to control the public sector; having full provincial control over the private and the public sector; or not complying with the program at all.

He said the final option was not being considered.

In terms of price guidelines, Wolfe said "it can be assumed that any price increases subject to regulation which exceed the federal regulations in general terms will be admissible only on a cost-pass-through basis."

He said any price increases could also be the subject of a rollback.

Teachers in the province are the most obvious example of the kind of situation Wolfe is talking about and Education Minister Pat McGeer warned the teachers Thursday that they cannot expect to receive any salary arbitration award granted them that exceeds federal guidelines.

Wolfe would not say in what way the provincial guidelines would be more stringent than the federal program.

See FREEZE, Page 2

TRAPPED in tangled wreckage of Chicago commuter train that slammed into rear of another during morning rush hour today, passengers wait for firemen to cut through metal with torches. More than 200 of 600 persons aboard trains were taken to hospital with injuries but there were no deaths.

Mislaid Ballots Found

VANCOUVER (CP) — An indetermined number of absentee ballots cast in the British Columbia provincial election Dec. 11 were lost in the Greyhound bus station here until a week after the final vote count, an administrative assistant to the chief electoral officer said Thursday.

Bob Patterson said the ballot envelopes were sent by bus on Dec. 16 from the ridings of Alberni, Yale-Lillooet and Nelson-Creston.

He said the electoral office in Vancouver was notified before Christmas that 10 parcels for the office were at the depot.

But when someone was sent to pick up the parcels, Patterson said, only eight could be found. The misplaced ballot envelopes were not found until Dec. 30, a week after the final count Dec. 23.

The absentee ballots could affect the outcome in two ridings where judicial recounts currently are under way.

A recount is under way in Coquitlam where former New Democratic Party premier Dave Barrett lost to Social Credit candidate George Kerster by 19 votes.

And there is a recount in Burnaby-North where former NDP education minister Eileen Dailly leads Social Credit challenger Cliff Oswald by 126 votes.

BOMB ROCKS SUPERMARKET

JERUSALEM (UPI) — A time bomb apparently set by Arab guerrillas exploded today in a supermarket crowded with pre-Sabbath shoppers, injuring a dozen persons in the city's first such incident in nearly two months.

Three women and a man injured in the blast were taken to hospital, a police announcement said.

The national radio said eight other persons were slightly injured in the incident.

WORDPLAY

Send your own WORDPLAY, care of this newspaper.

Gov't to Pay Autoplan Debt But Rates Still May Double

B.C. motorists may still face 100 per cent increases in Autoplan premiums despite an announcement the provincial government will assume ICBC's $181 million estimated deficit.

Premier Bennett announced Thursday the ICBC deficit will be assumed entirely by the provincial treasury but he would not say what effect that will have on premium increases.

According to the figures presented in the Byron Straight actuarial report on ICBC, eliminating a payback of the Autoplan deficit will only reduce next year's proposed costs by about six per cent.

Under the original proposal which would see ICBC start to pay back its deficit over 10 years, the average rate increase facing drivers was 110 per cent. Witout a payback the average increases would be about 100 per cent.

If the government changes its position on subsidizing auto insurance from general revenue, rate increases could be much lower.

But neither Bennett, ICBC chief Pat McGeer nor Finance Minister Evan Wolfe would say how the government plans to set premiums once the deficit is eliminated.

With ICBC freed of its debt position, its officials will now look at new rate structures and recommendations will be made to cabinet next week said McGeer.

Apparently the decision on whether to subsidize the premiums is yet to be made but all three ministers were vague on where the situation stands.

They walked out of the press conference before reporters could finish asking questions and when McGeer was cornered later and asked to clear up the confusion, he said that the only announcement he could make was the

See ICBC page 2

★

Truckers Seek 4% Boost

British Columbia trucking companies have asked the provincial government for permission to raise transport charges four per cent immediately to cover increased costs from ICBC.

Without the increase, most B.C. trucking firms will operate in the red this year because of increased truck insurance rates, said Ray Hunt, general manager of the Automotive Transport Association of B.C.

Hunt said one member with 16 trucks paid $4,500 for insurance in 1975 and faces a bill of between $10,000 and $11,000 for insurance this year, depending upon the final formula selected by the provincial cabinet. Details are to be announced Monday.

A telegram asking for the tariff increase through the motor carrier commission was sent by the ATA to Premier Bennett and Dr. Pat McGeer, the minister responsible for ICBC.

Hunt said the association estimates that rates will increase between 125 per cent and 150 per cent.

"This money must be paid in a lump sum, we are told, and this means we will have to go to the bank and borrow at high interest rates," Hunt said.

"In all the debate about ICBC so far, there hasn't been a single word about the trucking industry. We were stunned when we heard what the new proposed rates might be."

Hunt said the Automotive Transport Association held lengthy negotiations with ICBC and came to an agreement that would have resulted in a premium increase of 40 per cent in 1976.

The agreement was signed in late November, just prior to the election.

Insurance costs traditionally have amounted to 2.5 per cent of all costs for truckers but the new insurance levels will increase the insurance componeht to about 6 per cent.

"Because many companies are operating on such narrow margins this will be enough to put them into the red," Hunt said.

NEWS BRIEFS

Explosion Kills 13

HAMBURG, West Germany (AP) — An explosion aboard a tanker under construction in Harburg harbor killed at least 13 dock workers and injured about 60 others, police said Friday.

20-Year Sentence

KAMLOOPS (CP) — Dave Thomas, 36, was sentenced today to 20 years in prison after he was found guilty Nov. 28 of procuring a contract killer to murder a friend's ex-wife. He was found guilty of procuring Donald Paradon, a detective with the Co-Ordinated Law Enforcement Unit in January, 1975, to murder Elsie Miller, 39.

BCR Tentative Pact

VANCOUVER (CP) — A two-year tentative agreement has been worked out between the Canadian Union of Transportation Employees and the British Columbia Railway. Details won't be released until the 170 locomotive engineers have voted on the package during the next week.

Heating Fuel Short

LITTLE ROCK, ARK. (UPI) — Arkansas Louisiana Gas Co. asked schools in a five-state area to close today because several days of bitter cold has limited the available natural gas supply.

U.S. Economy Slips

WASHINGTON (AP) — The second consecutive monthly decline in wholesale farm prices eased inflationary pressure in the United States in December, but there was no improvement in the country's unemployment rate, the government reported today.

Farm Trade Falls

OTTAWA (CP) — Canada's international agriculture trade balance fell by more than 17 per cent in the first nine months of 1975, Statistics Canada reports.

Socred Deputy List Lengthens

A raft of new Social Credit appointments and the firing of one NDP-appointed deputy minister were disclosed in cabinet orders today.

Arthur Weeks, 31-year-old former research assistant to Premier Bill Bennett in opposition, will receive $29,000 a year as special adviser to Economic Development and Agriculture Minister Don Phillips.

Phillips said the former owner of a Squamish newspaper would be doing special assignments and research for him.

Asked if the salary wasn't unusually high, Phillips said that it was probably below normal because Weeks could have been appointed as an associate deputy, but the government is trying to keep costs down.

Three more executive assistants were added to the growing list of Socred appointments and another special consultant was appointed for six months.

Rescinded in cabinet orders was the appointment of Robert Prittie, 56, as deputy minister of municipal affairs.

Prittie said in a telephone interview this morning Municipal Affairs Minister Hugh Curtis informed him Thursday he would be fired because "the philosophical differences were so great we wouldn't be able to work together."

Curtis told him it was a personal decision, said Prittie, and that he would receive three months severance pay.

Prittie said he was not bitter, but was disappointed because he didn't see any problem and felt he could work with the new minister because of his own long experience in municipal affairs and at 56 it was not going to be easy to find another job. Prittie was a former mayor of Burnaby and chairman of the Greater Vancouver Regional District.

Allen Kelly, also a former chairman of the Greater Vancouver Regional District, was appointed today as a special consultant on health care.

He will receive $2,500 a month for his six-month appointment.

Other appointments at annual salaries of $19,500 include:

—Kenneth Snook as executive assistant to Consumer Services Minister Ralf Mair;

—Robert Exell, as executive assistant to the minister of labor;

—William Fothergill as executive assistant to the Mines and Forests Minister Tom Waterland.

INDEX

Classified 386-2121
News 382-3131

	Page
Births	24
Classified	24-33
Comics	35
Deaths	34
Entertainment	20, 21
Family	16, 17
Finance	6, 7
Gardening	25
Sports	11-13

THEY AIN'T LITERATE

VANCOUVER (CP) — More than 40 per cent of first-year English students at the University of British Columbia have failed literacy tests and course chairman Jonathan Weisenthal said Thursday he is disturbed by the failure rate.

Last year 38.5 per cent of the first-year English students failed a similar exam, touching off a controversy on the methods of teaching English in high school.

WEATHER

Tonight, Saturday: Showers, Windy

'EQUAL' GIRLS RIOT

NEWCASTLE UPON TYNE, England (AP)—Three hundred school girls rioted in this northeast English city Thursday after their principal threatened to discipline unruly girls the way he does boys — with a leather strap.

Squads of police were called in to quell the trouble at Heaton Comprehensive School as the jeering girls boycotted classes and ran around the school shouting abuse at teachers.

The girls — aged between 13 and 16 — smashed a dozen windows and several fights broke out between them and senior students.

The trouble followed two weeks after new laws banning sex discrimination and giving women full equality with men came into force.

The school's headmaster, Harry Askew, said that upon the urging of women teachers he warned the girls they faced the same punishment as boys. The female staff said they could not cope with unruly girls who used obscene language, smoked cigarettes and misbehaved in class.

"Behavior has deteriorated so far among some of the girls that I had no choice," Askew told reporters.

The strap is a long leather belt, usually cut into thongs at one end, used to whack classroom rebels' hands. It is extremely painful.

NO BUGS ON TRUDEAU

OTTAWA (CP) — The RCMP checked Prime Minister Trudeau's office and a cabinet meeting room this week for electronic listening devices but none were found, a spokesman for the prime minister said today.

"I'm told it's routine," said Courtney Tower, acting press secretary in the prime minister's office.

He said, however, that while normally it has been done once or twice a year, it will be done more frequently from now on.

TENG

China Goes Into Week of Mourning for Chou

Times News Services

China's collective leadership proclaimed almost a week of national mourning today for Premier Chou En-lai to permit 800 million Chinese to pay tribute to the man who played a vital role in the birth and growth of the People's Republic of China.

It was announced that funeral services would be held next Thursday for the 78-year-old Chou, who died Thursday morning after a four-year battle against cancer. Observers assume the urn containing Chou's ashes will be buried in Peking's "Cemetery of the Revolutionaries."

With Chou's death, Vice-Premier Teng Hsiao-ping appears certain to reach the highest point of his stunning political comeback from the disgrace he suffered during China's cultural revolution of the 1960s. It was considered almost certain he would succeed Chou as premier and continue the current Chinese policies.

Peking radio announced that, according to Chinese custom, no foreign government will be invited to the funeral. This apparently scotched reports by Japanese foreign ministry sources in Tokyo that U.S. Secretary of State Henry Kissinger would attend the funeral.

Teng carried out the day-to-day duties of the premiership while Chou was ailing. Diplomats said they expected no immediate change in China's foreign relations although Chou was reported to have got along with Kissinger far better than Teng.

Although China and its allies mourned Chou, there was scant recognition of his death in the Soviet Union, now a foe of the nation with which it once formed a powerful alliance. Only a few words were carried by the Tass news agency and printed in the Russian papers.

The central committee of the Chinese Communist party and the state council, which Chou headed for more than 26 years, announced the most elaborate memorial services ever held for any leader of China.

Saturday and Sunday were set aside for people to pay last respects to his remains. Mourning ceremonies were scheduled for Monday, Tuesday and Wednesday. The main, final memorial service was set for next Thursday.

A funeral committee of 107 of Chou's party comrades, headed by party chairman Mao Tse-tung, was formed. One of the big questions was whether Mao, 82 and ailing himself, would turn out for the memorial service.

Until Chou's death, Teng ranked as the No. 3 state leader but he was effectively China's chief administrator.

See WEEK page 18

IMF Fund for Poor Nations

KINGSTON, Jamaica (Reuter) — A committee of finance ministers has taken a significant step toward reforming the world monetary system with agreement on several measures, including immediate steps to help poorer nations.

The agreement, announced Thursday night, changes the rules of the International Monetary Fund (IMF) to make it a more flexible body, legalizes the current system of floating exchange rates and alters the role of gold in the monetary system.

The ministers agreed to set up a special trust fund for poorer countries without delay. The fund, to help countries with a per capita annual income of less than $360, would initially be financed by the sale of IMF gold stocks and voluntary contributions.

Ministers also agreed to increase the amount of money members can borrow from the fund by 45 per cent. This will make more than $3.5 billion available to developing countries alone.

The money will help developing countries cope with their balance-of-payments deficit, expected this year to total $31 billion.

The agreement was reached by the 20-member IMF interim committee set up 21 months ago to work on monetary reform.

A communique issued at the end of their two-day meeting said ministers are especially concerned with the deteriorating economic position of primary producers.

The communique said that in the industrial world, current rates of unemployment and inflation are unacceptably high. Ministers called on industrialized countries—especially those with relatively strong balance-of-payments positions—to "ensure a satisfactory and sustained rate of economic expansion in the period ahead while continuing to combat inflation."

The ministers were to meet again today to discuss problems of speeding up the economic development of the world's poorer countries. Developing countries were expected to press for more long-term finance to help them raise their standards of living.

BREAK FOR OUELLET

MONTREAL (CP) — After a series of legal challenges by counsel for Consumer Affairs Minister Andre Ouellet, a hearing Thursday into a contempt-of-court citation against the minister was adjourned to Jan. 16.

Ouellet sat quietly and made no statements during the proceedings before Mr. Justice James K. Hugessen.

The minister had been ordered to appear at the Quebec Superior Court hearing to answer for remarks allegedly made by him about a Dec. 19 verdict by Mr. Justice Kenneth Mackay who acquitted three sugar refiners on charges of price-fixing.

Ouellet's remarks were described as "false, abusive, intemperate and reprehensible" in Mr. Justice Mackay's citation ordering the hearing.

A reporter and an editor from The Canadian Press, the National News gathering co-operative, as well as a representative of the CBC, testified Thursday.

They explained the procedure by which coverage of the Dec. 19 verdict and Ouellet's subsequent reaction was disseminated.

Mr. Justice Mackay announced at the opening of the hearing he was deferring his jurisdiction in the case to Mr. Justice Hugessen, associate chief justice of the court.

The judge said that if the statements credited to Ouellet had been made, and if they had been made in the terms alleged, they were "susceptible of creating a serious impediment to the administration of justice by one of the judges of this court."

90-MINUTE SPECIAL

10% Further Reduction on JANUARY SALE

Merchandise which is already marked down ⅓ to ½ and more

Be early! 9:30 to 11:00 A.M. ONLY

No refunds, exchanges or credits. Alterations extra.

THERE'S MORE FOR YOU DOWNTOWN

STORE HOURS: Daily 9 a.m. to 5:30 p.m.

master charge CHARGEX Cash, Charges, or Master Charge Preferred.

W&J WILSON LIMITED

1221 Government St. 383-7177

(Opp. the Post Office)

Convenient Parking in City Parking Facilities.

Weekend Ski Report

Mt. Arrowsmith, the newest of the three ski areas on Vancouver Island, expects to launch its second season of operation this weekend — providing they get the 20 cm. of snow predicted for tonight.

Skiers on the Island, who might be planning on going to Arrowsmith, should phone their local radio station Saturday morning to check whether the hill is open.

The area, reached by a road off the Port Alberni-Parksville highway, is between 3,100 and 5,300 feet in elevation and boasts three lifts — a double chair and two rope tows. The chair is 3,000 feet long and rises 600 feet in elevation.

Daily lift passes are $3.50 for skiers aged 12 and under and $6 for adults. Half-day passes are also available.

Today's conditions throughout the Pacific Northwest:

MT. ARROWSMITH: 30 cm. total, opening conditional on snowfall tonight, will be operating daily 9 a.m. to 3:45 p.m.

GREEN MOUNTAIN: Clear, —3 degrees, 60 cm. new snow, 87 cm. total, road good but chains mandatory, operating weekends 9:30 a.m. to 4 p.m.

FORBIDDEN PLATEAU: Clear, —4 degrees, 12 cm. new snow, 100 cm. total, powder conditions, groomed trails and runs, chains mandatory, operating daily 9 a.m. to 4 p.m.

WHISTLER MOUNTAIN: High overcast, —4 degrees, 13 cm. new snow, 262 cm. top total, 229 cm. mid-station total, operating 9 a.m. to 3 p.m. weekdays and 8 a.m. to 3 p.m. weekends.

GROUSE MOUNTAIN: Clear, —3 degrees, 8 cm. new snow, 241 cm. total, operating daily 9:30 a.m. to 11:30 p.m.

HEMLOCK VALLEY: Snowing heavily, —2 degrees, 33 cm. snow, 155 cm. total, operating 9 a.m. to 4 p.m., Monday and Thursday and 9 a.m. to 10 p.m., Friday through Sunday.

MT. SEYMOUR: Clear, 0 degrees, 18 cm. new snow, 224 cm. total, operating daily 8 a.m. to 10 p.m.

MT. BAKER: Snowing, —7 degrees, 8 cm. new snow, 330 cm. total at lodge, operating weekends only 8:30 a.m. to 3:30 p.m.

SNOQUALMIE PASS: Snowing lightly, degrees, 16 cm. new snow, 203 cm. total, operating daily 9 a.m. to 10:30 p.m.

STEVEN'S PASS: Partly cloudy, —5 degrees, 13 cm. new snow, 173 cm. total, operating Wednesday through Sunday, 9 a.m. to 10 p.m.

CRYSTAL MOUNTAIN: Broken cloud, —4 degrees, 8 cm. new snow, 99 cm. total at lodge, operating daily 8 a.m. to 5 p.m. with night skiing to 10 p.m., Tuesday through Sunday.

MT. PILCHUK: Snowing, —3 degrees, 8 cm. new snow, 76 cm. total, operating Tuesday through Friday, 6 to 10 p.m., and weekends, 9 a.m. to 10 p.m.

MISSION RIDGE: Clear, —5 degrees, 8 cm new snow, 33 cm. total, operating daily 9:30 a.m. to 4 p.m.

PHONEY FIRM USES B.C. MAIL DROP

VANCOUVER (UPI) — An investigation is building up in Canada and the United States into a suspected insurance fraud offering U.S. doctors cut-rate malpractice premiums through a non-existent Vancouver company.

"Meanwhile, it would be exceedingly unwise for doctors to send any money to Vancouver," the British Columbia superintendent of insurance, Tom Cantell, warned Thursday.

He said the case has been referred to California state insurance authorities and the commercial crime wing of the British Columbia Co-ordinated Law Enforcement Unit for investigation.

Cantell said a Vancouver mail drop used in mailings to doctors across the United States had been traced back to an address on Silverlake Boulevard, Los Angeles.

The mailings, bearing the name, "Condor Trust Company" and giving a Vancouver address, asked for a $500 deposit and offered malpractice insurance premiums at 78 per cent of rates now paid by doctors.

Stupich Sees ICBC Sellout

Former finance minister Dave Stupich said Thursday there is no need for the province to remove the ICBC deficit.

"It is apparently another political attack on government auto insurance and is paving the way for the eventual sellout to the private insurance companies," he said.

Stupich said there is a difference between a debt and a deficit, saying probably every insurance company in North America "carried a deficit on its books."

By the end of this month, he said, ICBC would actually be $27 million in debt to the Royal Bank where it has established a line of credit.

He said the former NDP administration had not provided for a transfer payment to ICBC in the current budget but there were plans to include $150 million in budget estimates for 1976-77.

The entire amount might not have been transferred to the corporation, he said, but if it was provided in the estimates it could have been debated in the legislature.

Conservative Leader Scott Wallace and Liberal Leader Gordon Gibson said the government has left the taxpayers and drivers of B.C. without an answer to the key question of what will happen to this year's insurance premiums."

Mr. Gibson said the government must explain whether it intends to simply take ICBC's deficit off the books of the corporation and put it on the books of the government, or if the government actually intends to pay cash to the corporation's creditors.

He said ICBC may have a $181-million book deficit but that doesn't mean it has a $181-million cash debt owing to a bank.

The $181 million is a book deficit accumulated during the corporation's first two years of operation, he said, and there is no information on ICBC's actual cash debt.

Gibson said there is less than a month and a half before Autoplan premiums are due for 1976 and the government has a responsibility to allow the average driver to budget for the payment.

The Liberal leader repeated his earlier suggestion that a better solution would be to add 15 cents a gallon to the gasoline tax and wipe out the deficit over the next year.

Dr. Wallace said he believes there is a "deep split" in the cabinet and there is still a great deal of confusion and indecision over what to do about the over-all problem of ICBC.

He said the only clear decision after many hours of cabinet meetings is that the corporation's deficit will not be offset by additions to premiums in 1976.

The government made a poor decision last week in announcing increases of 100 to 150 per cent in 1975 premiums, he said, and after justified public pressure, it has reversed its decision and "come up with confusion and indecision."

Dr. Wallace also said Premier Bennett insulted every taxpayer in B.C. by walking out of his news conference before adequately answering reporters' questions.

"If the premier chooses to insult the media in this way then the outlook is not at all good for adequate communication between the government and the voters.

"When an elected MLA or the premier is asked a legitimate question dealing with something as important as these enormous sums of money, I think he has a responsibility, if only as a gentleman, to give a courteous answer."

Dr. Wallace said British Columbians tolerated 20 years of arrogance from the former Social Credit government.

Freeze Retroactive

Continued from Page 1

The Victoria police union, which is entering its 1976 negotiations, is in the dark about the guidelines, union president Pat Braiden said today.

He said he expected something more positive from the provincial government by now, and the delay could make negotiations in the public sector difficult.

"Failing direction—and we have to assume that the provincial government hasn't officially adopted the guidelines — we have to negotiate in good faith as we would normally and then see what happens," Braiden said.

"If they roll back, then they roll back."

He said he wouldn't be surprised to see the same federal guidelines adopted in B.C.

"But we still don't know where we stand."

John Fryer, general secretary of the 35,000-member B.C. Government Employees Union, said the announcement doesn't come as a surprise.

Fryer said that the union was informed by the NDP government, as early as November 1975, that the provincial employees would have to follow the guidelines.

"But our position when we sit down at the bargaining table is that there are no guidelines," Fryer said.

He said the imposition of any wage guidelines requires a legislative act and since there is no such act in B.C., the union's position is that there are no guidelines.

"This is bolstered by the fact that the insurance rates could be hiked," he said.

ICBC Rates May Double

Continued from Page 1

government's decision to cover the $181 million from general revenue.

When reporters asked how the money could be taken from general revenue when the new government has been saying there is no money left in the provincial treasury, Wolfe said: "That's a very good question."

He then said the government was going to have to go into debt and a bill would be presented to the legislature to provide for the debt.

As Bennett hurried away from the press conference as reporters were still asking questions, he said it means B.C. will have to borrow for the first time since 1958.

Reporters did not have a chance to ask the ministers why they decided it would be necessary to borrow money to cover the entire ICBC deficit when the corporation has only had to borrow about $4.5 million so far and has its own borrowing power of $40 million.

Bennett said repeatedly that the decision to cover ICBC's deficit was made so that motorists will not have to pay for the financial mistakes of the NDP.

The NDP's political meddling and "outright political chicanery" caused the financial disaster, he said, and his government has no choice but to dip into general revenue to cover the deficit.

Bennett said there has been a misconception in the province that provision was made by the NDP to transfer funds into ICBC from gasoline taxes and licence fees.

There was no provision made in the budget although there was legislative authority to do so, said Bennett, and the money simply does not exist.

Beirut Erupts

BEIRUT (UPI) — Christian, Moslem and Palestinian gunmen battled from building to burning building across Beirut today in a bloody new round of civil warfare. Efforts to arrange a truce failed and the state radio said the situation was "deteriorating hourly."

REQUEST WEEKEND details — dial CKDA 1220

the weather

Some clearing occurred over the south coast early this morning. However most other sections of the province reported cloudy skies. Flurries were reported in the interior and showers and flurries along the north coast.

A weather disturbance approaching from the Pacific brought rain and gale force southeasterlies to the north coast by late this morning. The rain will spread down the coast during the day reaching the Vancouver area by late this evening. Snow from the system will reach into western sections of the central interior this evening and spread to the southern interior overnight.

DOMINION PUBLIC WEATHER OFFICE

10 A.M. FORECASTS

Valid Until Midnight Saturday

Greater Victoria: Today, sunny periods, clouding over this afternoon. Rain this evening. Highs near 8. Lows tonight near 3. Saturday, cloudy with showers. Highs near 8.

Greater Vancouver, East Vancouver Island, Lower Mainland regions: Today, sunny periods, clouding over this afternoon. Rain this evening. Highs 6 to 8. Lows tonight near 3. Saturday, cloudy with showers. Highs 6 to 8.

North and West Vancouver Island: Today, sunny periods, clouding over this afternoon. Rain beginning northern sections late this afternoon and spreading to southern sections this evening. Highs 4 to 6. Lows tonight near 2. Saturday, cloudy with showers. Highs 4 to 7.

TEMPERATURES

	Max.	Min.	Precip.
Yesterday			
Victoria	7	5	1.9
Normal	7	3	—
One Year Ago			
Victoria	6	—6	3.8
ACROSS THE CONTINENT			
P. Rupert	1	—6	3.6
P. George	—14	—15	1.5
Kamloops	—4	—10	—
Vancouver	8	5	2.3
Lethbridge	—17	—23	—
Med. Hat	—19	—25	trace
Vermilion	—22	—26	.3
Edmonton	—23	—30	.3
Jasper	—10	—14	1.3
Banff	—6	—11	trace
Coronation	—21	—29	1.8
Calgary	—19	—24	—
P. Albert	—23	—32	—
N. Battleford	—25	—29	.3
Saskatoon	—27	—30	trace
Sw. Current	—17	—24	trace
Yorkton	—20	—31	—
Moose Jaw	—21	—26	.5
Thompson	—20	—26	trace
N. Bay	—16	—20	.3
Regina	—25	—30	—
Estevan	—24	—28	trace
Brandon	—23	—30	.3
Winnipeg	—21	—26	trace
Kenora	—22	—24	.5
Thunder B.	—21	—25	—
The Pas	—21	—27	trace
Dauphin	—21	—27	—
White R.	—18	—37	.3
Toronto	—9	—16	—
Ottawa	—18	—22	.3
Montreal	—11	—24	trace
Quebec	—6	—29	trace
St. John's	11	1	38.4
Halifax	9	0	23.4
Charlottetown	2	—10	14.5
Fredericton	—2	—23	1.0

U.S. temperatures: Anchorage —14, —18; Detroit —10, —19; Honolulu 27, 22; Chicago —17, —19; Minneapolis —21, —24; New York 2, —10; Miami 28, 6; Washington 4, —10; Los Angeles 22, 8; San Diego 21, 8; San Francisco 14, 9; Denver 2, —6; Las Vegas 14, —2; Phoenix 19, 5.

World temperatures: Amsterdam 8, 4; Athens 16, 8; Bangkok 32, 24; Beirut 18, 11; Berlin 8, 4; Brussels 10, 4; Buenos Aires 30, 21; Copenhagen 7, 5; Curitiba 26, 19; Frankfurt 8, 5; Geneva 7, 1; Helsinki 2, —2; Hong Kong 18, 13; Johannesburg 21, 13; Kiev 3, 2; Lisbon 16, 6; London 12, 9; Madrid 15, 3; Moscow 2, —10; Paris 6, 2; Rio De Janeiro 36, 20; Rome 8, 2; Sao Paulo 27, 20; Seoul —4, —10; Singapore 29, 22; Stockholm 3, 1; Taipei 14, 9; Tehran 8, 3; Tel Aviv 19, 9; Tokyo 14, 4.

CITY'S WEATHER RECORD

Sunshine January	14.2 hrs.
Last January	20.7 hrs.
Normal (30 Years)	14.7 hrs.
Sunshine, 1976	14.2 hrs.
Last Year	20.7 hrs.
Normal (30 Years)	14.7 hrs.
Precipitation Janury	14.3 ins.
Last January	35.8 ins.
Normal (30 Years)	33.8 ins.
Precipitation, 1976	14.3 ins.
Last Year	35.8 ins.
Normal (30 Years)	33.8 ins.

(Pacific Standard Daylight Time)

Sunrise	8:01
Sunset	16:36

TIDES AT VICTORIA HARBOR (Tides listed are Pacific Standard Time)

	Time H.M.	Ht. Ft.	Time H.M.	Ht. Ft.	Time H.M.	Ht. Ft.	Time H.M.	Ht. Ft.
9	00.00	5.3	08.10	8.8	16.55	4.6	23.45	5.0
10	01.45	6.2	08.30	9.0	17.30	4.0		
11	01.45	6.7	05.15	8.0	08.50	9.2	18.00	3.3

TIDES AT SOOKE

	Time H.M.	Ht. Ft.	Time H.M.	Ht. Ft.	Time H.M.	Ht. Ft.	Time H.M.	Ht. Ft.
9	07.35	9.0	15.25	5.3	19.45	6.0	23.15	5.6
10	08.00	9.2	16.15	4.6	21.45	6.0		
11	02.15	8.5	06.00	9.0	10.40	10.7	19.05	3.5

TIDES AT FULFORD HARBOUR

	H.M. Time	Ft. Ht.	H.M. Time	Ft. Ht.	H.M. Time	Ft. Ht.	H.M. Time	Ft. Ht.
9	02.10	6.7	09.55	10.8	17.40	4.8		
10	00.45	7.6	05.00	8.1	10.10	10.7	18.30	4.2
11	02.00	6.5	08.30	9.4	17.05	4.0	23.30	6.4

PUBLIC NOTICE

COMMISSION OF INQUIRY ON PROPERTY ASSESSMENT AND TAXATION

(Public Inquiries Act, R.S.B.C. 1960, Chapter 315)

The Commission appointed to inquire into matters related to Property Assessment and Taxation and to make recommendations, including proposals for legislative changes to improve the equity and efficiency of real property taxation, will hold a PUBLIC HEARING:

10 a.m. and 2 p.m. Wednesday, January 14
10 a.m. and 2 p.m. Thursday, January 15
10 a.m. and 2 p.m. Friday, January 16

at the CENTURY INN
Oasis Room
603 Pandora Ave., Victoria, B.C.

Individuals or organizations intending to present briefs or verbal submissions at this or other Public Hearings and who have not already done so, should communicate with the Office of the Executive Secretary.

On behalf of the Commission:
Brig. Gen. E. D. Danby (Retired),
Executive Secretary,
Commission of Enquiry on Property Assessment and Taxation,
Suite 300, 1740 W. Georgia St.,
Vancouver, B.C. V6G 2V9

Telephone 688-6791

COMPARE NOW! 1976 PINTO PONY mpg

"A little car that's not too little!"

Stock No. 3189

2.3 litre 4-cylinder engine
4-speed manual transmission
front disc brakes
rack and pinion steering
solid state ignition
color keyed carpeting
body side moldings

Peter Pollen Ford's Price

$3299

This car EPA rated 45 M.P.G. Highway Driving 30 M.P.G. City Driving

"where wise consumers BUY!"

peter pollen ford

1060 Yates at Cook St. Telephone 384-1144

(Peter Pollen Ford Sales Ltd. 1060 Yates St., Victoria, B.C. Dealer Licence Number D-3073)

McGEER PICKS DEPUTY

University of B.C. professor and former Vancouver alderman Dr. Walter Hardwick has been appointed deputy minister of education.

He is the first Social Credit-appointed deputy minister and replaces Jack Fleming, appointed by the NDP in 1973.

Education Minister Pat McGeer said he has "tremendous regard" for Fleming and doesn't consider his new job, as associate deputy of finance and administration, a demotion although he will be taking a cut in pay.

McGeer described the 43-year-old Hardwick as "an old friend of mine" and said he was "just thrilled he has taken on the important task of deputy minister of education," at $46,000 a year.

The director of continuing education at UBC and professor of geography, Hardwick has a long record of educational and administrative experience including six years as a Vancouver alderman.

He taught for a short period in the public school system in the 1960s before taking his PhD degree and moving into university teaching. He has worked on several government projects and last year conducted a study into integrating Notre Dame University of Nelson into the post-secondary system.

Asked his main objectives, Hardwick said he has a "whole shopping list of things" he wants to do in the education field and stressed the need for "performance" in the school system.

McGeer said a rearrangement of the department will see three associate deputies working under Hardwick.

Fleming will have an opportunity to "do something he has always wanted to do," said McGeer, working out financial and administrative systems within the department.

A. E. Soles will be associate deputy in charge of educational programs and Joe Phillipson will be associate deputy in charge of educational operations.

McGeer said Phillipson has worked in the department for many years and is the former deputy but "down the road we will be seeking a younger man for this important aspect."

Angola Issue Too Hot

ADDIS ABABA — African foreign ministers met here Thursday to begin preparations for a summit meeting on Angola and almost immediately ended their talks, a development that observers interpreted as an admission that the issue was too hot for them to handle.

After meeting for less than three hours, the ministers announced that they had agreed on an agenda for the summit session, scheduled to begin Saturday, and were turning the matter over to their chiefs of state to debate and take action on.

Meanwhile, Western diplomats were quietly cheering today over reports that South Africa will pull its troops out of Angola by the weekend.

Britain and other European nations have been urging precisely this course, asserting that it was the vital precondition for preventing the spread of Soviet influence in Africa.

There are no differences between the United States and its allies over this objective. But there has been a sharp if hidden disagreement over tactics, particularly those involving South Africa.

In Angola itself, pro-Western forces said they are holding off new battlefield initiatives to await the outcome of the weekend summit meeting.

But the Soviet-backed Popular Movement for the Liberation of Angola, reportedly on the offensive throughout the former Portuguese colony, said Thursday it would not join its anti-Communist rivals in a united government.

Jonas Savimbi, president of the pro-Western National Union for the Total Independence of Angola, said Thursday: "We are not planning our own major offensive at this time."

He said he reared any new military action could jeopardize the outcome of the Organization of African Unity summit meeting in Ethiopia.

In Washington, Ford administration officials said Thursday that all foreign forces should withdraw from Angola — "the sooner the better" — but they denied receiving notice that South Africa is pulling out its troops "within 48 hours."

In Moscow, the Soviet Union Thursday night denied as "a vicious invention" U.S. reports that a Soviet guided missile destroyer and other war vessels are heading for Angola.

On Wednesday, White House news secretary Ron Nessen said the presence of the ships was viewed with dismay "as evidence of Soviet involvement in an area where they do not have legitimate interests."

Status of Women Office Shut by SC

The provincial Status of Women office, established during International Women's Year, has been abolished by the new Social Credit government.

Co-ordinator Gene Errington said Thursday she received a letter from Provincial Secretary Grace McCarthy informing her of the decision.

"The present government will not continue the Status of Women co-ordinator's office, but will consider individual applications from groups "wishing government support for women's projects, said the letter.

Errington said it appears the office is to be abolished effective Jan. 1 but she was given no information on how the operation would disband or what will happen to the four office workers.

The NDP government planned to extend the project at least until March 31, she said.

Errington said she thinks the move is contrary to the spirit of International Women's Year since it appears the government thinks now the year is over the projects can end with it.

The idea of the year was "to get things started" not just to look at problems for a few months, she said.

McCarthy said today she had not fired Errington, but simply not renewed the contract which expired Dec. 31.

"It was simply a one-year situation that was tied in with International Women's Year and that function has served the province well during the year, but now the year is over," she said.

The provincial secretary's department will handle applications for funding from women's groups in the same way it handles all kinds of applications and women's groups will be welcome to apply, said McCarthy.

Errington was informed of her status in a letter, said McCarthy, because a quick decision had to be made after the changeover in government. She said, however, she would like to discuss the situation with Errington later.

While the co-ordinator's job expired Dec. 31, two of the three staff members have contracts into the new year and one was a regular civil servant, said McCarthy.

"We are going to try to relocate those people . . . to meld them into the department," she said.

The office had a $200,000 budget last year, but it would likely have been lower this year anyway, because many of the projects were one-year endeavours tied in with International Women's Year.

Meanwhile a spokesman for the federal advisory council on the status of women, Norrie Preston, said the move means B.C. will look "ridiculous" in the eyes of other provinces because the position has been wiped out.

"I hope Grace McCarthy gives a second thought to the matter," she said today. "We'll be one of the few provinces without a status of women council. It makes B.C. ridiculous in the eyes of Canada to be so far behind."

Preston, who is also president of the Victoria Status of Women Action Group, had hoped that Errington's position would have been enlarged, and a council formed.

All the volunteer groups working in the province really need the co-ordination enacted by Errington, she said.

She added she assumes the Socred government will not throw out the position.

Asked if SWAG is still pushing for the establishment of a minister responsible for women, Mrs. Preston said: "We have to be realistic and ask for the type of thing we're likely to get. A ministery is not the type of thing this government would consider."

SWAG wrote a letter two weeks ago to the new government asking that Errington's position be retained.

SMOKING ISSUE GOES TO COURT

TORONTO (CP..) — Gray Coach Lines is being taken to the Ontario Supreme Court over its refusal to enforce a company policy of reserving the first five rows in its buses for non-smokers.

Paul Gavrel, who first instituted the suit in small claims court and lost, should have his hearing before the Divisional Court, a section of the Supreme Court, within a few months, says his lawyer, Alan Levy.

Gavrel began his quarrel with the bus line, owned by the Toronto Transit Commission, after a passenger began smoking in the first five rows of a Toronto-to-Hamilton bus last February and the driver refused to make him stop.

Douglas Anton, general manager of the lines, said Thursday announcements are made in the terminals and drivers remind passengers of the no-smoking regulations but said that is as far as the company goes.

The drivers, he said, are not going to stop the bus and eject the adament smoker and they are not likely to call police.

He also said the company has a problem with drivers who smoke while driving, calling that situation intolerably embarrassing.

$4,000 Theft Blamed On Juveniles

Juveniles are suspected in the late December theft of a safe containing more than $4,000 worth of items, Victoria police said today.

The safe was taken from the home of Robert MacMillan, 2929 The Rise between Dec. 27 and 30 while the occupants were out of town.

It was recovered Wednesday in an abandoned, concrete bomb shelter on the grounds of Spencer Castle about half a block from the MacMillan residence.

Police said the safe had been opened after hinge pins on the door had been removed.

The contents, which included between $600 and $1,000 U.S. bills, collectors coins, personal papers, some jewelry and watches, were missing.

Sit-In Still On

CAIRO (Reuuter) — Libyan students occupying their embassy in this Egyptian capital to protest the alleged killing of about 13 of their fellows by police in Benghazi refused today to end the sit-in until the Libyan government bows to their demands.

capital scene

University Extension Assoc. is having a meeting in room 168 of the Elliott Bldg., UVic on Monday, Jan. 12, 8:15 p.m.

The Victoria Council of Women will meet Monday, Jan. 12, 2 p.m. at 757 Pandora Ave.

Victoria Natural History Society meets Thursday, Jan. 13, 8 p.m. in the Newcombe Auditorium.

Women Aglow luncheon Tuesday, Jan. 13, 11:15 a.m. at Pier 16, Princess Mary Restaurant.

You and Your Pension, a lecture, will be presented Tuesday, Jan. 13, 7:45 p.m. at 941 Pandora Ave.

There is a meeting for parents of twins and triplets Tuesday, Jan. 13, 8 p.m., at the nurses' residence, Victoria General Hospital.

We're selling our sole for 25% off.

And we'll throw in the rest of the shoe, too. You get the benefit of Roots' recessed heel, fine Canadian leather and craftsmanship; comfort and design. Now available in selected styles & colors at 25% off. Get your feet together and come sole searching at Roots.

the roots sale

1202 Wharf Street
(Across from Bastion Square)

Open Friday Night 'til 9 p.m.

STANDARD'S STOREWIDE

CLEARANCE SALE

STANDARD OVER STOCKED!

Too many suites have arrived in the past two weeks.
Inventory Reductions must be made NOW to clear space!

CHESTERFIELD SUITES ★ LOVE SEATS ★ CHAIRS

What a time for you to save! Prices on regular basic line suites have been cut. All are subject to prior sale, but we have a tremendous selection of quality suites, so you're assured of a great buy! Colonial, French Provincial, Modern, Traditional, and Contemporary!

CHESTERFIELDS

Sofa & Chair — Semi attached pillow back, gold tones 499.77

Modern Sofa & Chair — Pillow back rests, modern fabric is brown tones 499.77

Smartly styled Suite — Racer stripe pattern, charcoal & white 449.77

Sklar Sofa & Chair — High back, pillow arm, deep soft cushions 799.77

French Provincial Sofa & Chair — Fruitwood trim, hand tufted back, gold 699.77

Looking for a large suite — Jumbo Sofa & Swivel Rocker — Large back with very comfortable seating, quilted cover, floral colonial 789.77

Colonial Sofa & Chair — Made by Kroehler, wing arm, pleated skirt, brown and rust tones .. 599.77

2-Pce. Chesterfield Suite — A very smartly styled suite with skirted base—roll arm, curved back 479.77

Deluxe Designers' Special — A Sklar Sofa & Chair, pillow back, pillow arm, decorator cover .. 899.77

Another Sklar Suite — Sofa & Chair in a very good cover, Oatmeal color 699.77

WE HAVE LISTED 10 OUTSTANDING SUITES BUT REMEMBER WE HAVE 100 STYLES AND OVER 300 SUITES FOR THIS SALE — PRICES FROM 249.77 TO OVER 1,000.00 — ALL QUALITY SUITES FULLY GUARANTEED.

LOVE SEATS

Traditional Love Seat, deep thick cushions, Brown/Beige . 299.77

Kroehler Love Seat, roll arm, low back style, a very smart style 299.77

The best from House of Braemore, French Provincial Loveseat, wood trim in fruitwood, gold fabrics 399.77

Troister Love Seat, high back, roll arm, full skirted base, modern fabric 219.77

Kroehler Love Seat, large size, very comfortable, wheat tones 319.77

CHAIRS — ROCKERS — RECLINERS

WE WILL HAVE A VERY LARGE SELECTION ON OUR DISPLAY FLOORS. FOR THIS SALE, SO BE SURE TO COME IN AND GET IN ON THE GREAT SAVINGS FROM OUR FAMOUS QUALITY MANUFACTURERS: SKLAR — KROEHLER — TROISTER — HOUSE OF BRAEMORE — ELRAN.

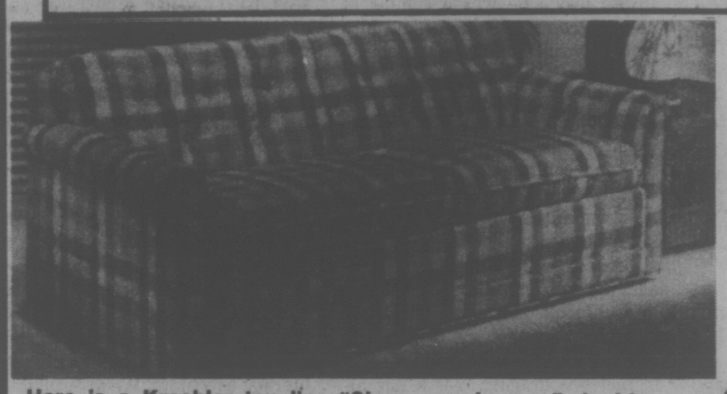

SLEEP OR LOUNGE SPECIAL

Here is a Kroehler top line "Sleep - or - lounge," double size bed, 100% nylon cover, casters on front, good quality mattress and also on sale ..... each 499.00

APPLIANCE CLEAROUT

Fleetwood Component Stereo AM-FM stereo with built-in 8-track playback — deluxe BSR changer, and two speakers. 1 only. Cabinet marked 169.95

Broadmoor Component Stereo AM-FM multiplex with built-in 8-track recorder and playback — two large speakers 249.95

RCA Component Stereo AM-FM built-in 8-track playback. Enchanced 4-channel effect, through 4 speakers, phone and tape input jacks 278.88

RCA Deluxe 30" Range Automatic oven timer, infinite heat switches, 2 8" plug-out elements, 2 6" plug-out elements 369.95

Moffat Deluxe 30" Range lighted back console, automatic oven timer. 2 large and 2 small plug-out elements. Large window in removable oven door, white and harvest gold 374.95

Same as above but self-cleaning oven, Harvest Gold 529.95

Electrohome French Provincial Stereo Console Outlet plugs available for Satellite Remote speakers. Individual Bass and Treble Control. Cabinet finished in Burgandy Fruitwood 639.95

Quasar Deluxe Stereo Console in contemporary full base design AM-FM Stereo with AFC. Deluxe Automatic Changer, 60" wide 399.95

Electrohome 20" Portable Color TV Black strip picture tube, fully automatic color and tint control 589.95

Quasar 20" Portable color colonial styling and matching base. 1-button control with light intensity meter 669.95

Quasar 12" Black and White portable off-white plastic case, convenient carrying handle .. 119.95

Sanyo 20" Black and White portable TV, 100% Solid State, earphone outlet 199.95

Electrohome 26" Console Color TV Remote control. Cabinet finished in Autumn Oak, Spanish styling with concealed doors 1259.95

Hoover deluxe upright vacuum cleans for positions carpet adjustments 88.88

RCA 12 cu. ft. chest type freezer twin warning lites for power and temp. 309.95

15 cubic feet. Limited Quantities 339.95

RCA Deluxe 13 cu. ft. frost clean refrigerator, full width vegetable crisper and additional meat keeper. White only 519.95

RCA 16 cu. ft. upright freezer 3 shelves with freezing coil, 1 normal shelf. Large storage area in door 399.95

Gibson 17 cu. ft. frost clean refrigerator 146-lb. freezer capacity, available in White or Gold 569.95

CHARGEX master charge

★ FREE DELIVERY
★ EASY CREDIT TERMS
★ FREE PARKING

737 YATES ST. Downtown 382-5111

STANDARD FURNITURE

Victoria Times

FRIDAY, JANUARY 9, 1976

GORDON BELL, Managing Editor | STUART UNDERHILL, Publisher | GEORGE OAKE, Editor

Keeping Controls in Balance

In the ferocious reaction that followed Prime Minister Trudeau's musings on the country's future, Canadians put the government's selective wage and price controls on the back burner. That may have been just what the chef intended. The controls effectively deny large union wage increases but appear to have little effect on prices. In fact, it would seem business and professionals will only be inconvenienced to the point of having to justify price increases. If this causes tedious paper work, higher chartered accountant and legal fees, it will not really curb price increases.

Let us examine the record after 2½ months of selective controls. Not one company has had a price increase rejected, although 10 wage rulings have been brought down. More than three weeks ago well over 100 companies were supposed to give 30 days notice of price increases. Even if these companies planned to comply with the law, they could not do so because the government has not even printed, let alone distributed the required forms. This is incredibly sloppy management of a program where success depends on fairness. It is not enough for Jean-Luc Pepin to say the program is "gradual" and the board will be judged in six months time. The same old happy shuck from this retreaded Liberal minister of trade and commerce.

Until 1975 most corporate profits boomed ahead. Even this year banks and trust companies are posting profits more than 100 per cent higher than last year while pious executive officers in smaller companies say they feel a moral obligation to follow federal wage guidelines on employee raises. Such piety could lead to a general strike. Even if these well-publicized profit increases are not the norm today a largely salaried population sees itself in financial stasis or an eroding position as prices continue to rise.

Department of finance economic review figures indicate wage earners' perceptions are not just emotional. Labor cost per unit of output increased 12.6 per cent in 1974, marginally more than the cost of living increase. During the same period profits per unit of output increased by 23.9 per cent. In the three-year period prior to 1974 labor cost per unit of output rose 24.5 per cent while profits per unit of profit increased 80.2 per cent. Last year's figures may reverse the trend as wages have risen while profits levelled off, except in financially related businesses which profit from inflation.

Meanwhile, a government that prides itself on sensitivity to mood and nuance sees organized labor screaming about biased controls, and a possible end to the collective bargaining process, while business hums along like a rotary engine in overdrive. That is not good for the Liberal hegemony. The image begins to look lopsided. In the East Block the thinking caps are dusted off. What better way to provoke business screams, as the Ottawa Citizen's Chris Young suggests, than announcing an end to the free market system? Nothing else could possibly bring business to the barricades so quickly. It forces the legions of Tory leadership candidates to the right, as Young suggests, and gives economic complaints a stereo balance.

It is such a delicious theory, so in keeping with the prime minister's mind. Have we all been fooled by a mere jab, a feint against corporate interests while la savate is reserved for organized labor? If time proves the theory correct, criticism against the program will mount to the point where it loses all credibility. Controls must not only be fair, they must be seen to be fair. Anything less and this government will suffer the rough justice it is so willing to mete out to others.

A Few Flaws in the Myth

Thirty years after the fact, revelations contained in Mackenzie King's diaries seem quaint and parochial. Following an initial splash, they will find their place in Canadian history and be forgotten. Yet such historical nomenclature serves to remind us that the country's first leader was an alcoholic who accepted kickbacks from large corporations and went through its severest tests under the leadership of a man who believed in spirits. In fact, he often consulted them in making cabinet decisions.

If that shocks people it should be remembered that kings, presidents and prime ministers have human foibles, as shown by revelations concerning a most revered president of the United States who apparently was a sexual profligate.

But Mackenzie King was a special case. Outwardly dull, bland and retiring, inside he was a jumble of anguish completely immersed in a nether world including the spirits of his mother and a pet dog. In a sense he portrays the quintessence of the Canadian character. To the world we are a nation of mild people who can't make decisions. To ourselves we are northern sentinels, romantics with a mystic feeling for our vast spaces.

On closer inspection, the generalizations crumble like a snowman in a chinook. But enough remains to fuel the mythology. Seeing ourselves as we really are is bearable, in fact encouraging. Yet it has always been our governments that protected us from reality through secrecy. It is interesting to note that 30 years after the fact we learn that French-Canadian conscripts stationed near Terrace literally mutinied when it became apparent they might be sent overseas. King thought a civil war possible at the time. Even concerning the incident seems overly protective, given the hindsight of 30 years. Had the Canadian people been apprised of the situation in which millions of their countrymen had some doubts about fighting "England's war," events of the late 1960s and 1970s might have been more understandable to English-Canadians. Indicative of the official attitude that still permeates Ottawa thinking, key sections of the diaries are missing, apparently at the insistence of King's literary executors. We are still docile children to be led slowly into the thoughts of our leaders. Judging from the expurgated diaries the people should take the leaders by the hand and lead them into the harsh light of reality.

RICHARD GWYN

'Old' Society Pretty Good

OTTAWA — Next to topics such as who will the Conservatives pick as leader and will the economy collapse, the favorite subject of conversation around town these days is what is John Turner going to do now?

I don't know. The former finance minister's intentions remain a mystery, to me at least. Turner's prospects have changed, however, in one important respect — he is talking again to Prime Minister Trudeau.

The week before Christmas, Turner lunched — alone — with Trudeau at 24 Sussex Drive. This was the first meeting between the two men since their epic encounter Sept. 14 that ended in Turner's abrupt departure from the cabinet.

This time, reports a fly on the 24 Sussex dining room wall, there was no grand reconciliation. Nor, though, was there any angry confrontation. The pair discussed, apparently, the political and economic state of the nation.

Will another private meeting be held soon between Trudeau and Turner? "Yes," says the fly.

Early Xmas Gift

About 1,000 civil servants received one Christmas present a day early. On the morning of Christmas Eve, these officials received hand-delivered notices from the Public Service Commission informing them, as the delicate phrase goes, they were "surplus to requirements." That is, they had lost their jobs.

None of these officials, employed at agencies like Information Canada and the Company of Young Canadians which were chopped in the government's economy drives, will actually be out on the streets.

The federal civil service now is so large that about 40,000 jobs turn over each year. The commission, says a spokesman, is confident that all 1,000 can be accommodated in the three months left before March 31 when their jobs formally expire.

In the meantime, encouraging evidence does exist that there was more to the government's spending cuts than just a public relations gesture to sell the program of wage and price controls. All departments soon will be informed that no positions paying $27,000 or more may be filled. Under a complicated formula, some of these vacant (because of retirement, transfers, promotions) positions will be transferred to a new squad of fire-fighting executives at Treasury Board and others will disappear entirely.

"If we could do it all again, we wouldn't" comments a senior government official. "Now we've got to do it all over again."

Due to be redone in its entirety—probably in Finance Minister Donald Macdonald's spring budget — is the reform of the Unemployment Insurance Act.

The act, you'll recall, has just been reformed. Parliament's last piece of business before the Christmas recess was to approve amendments that will cut unemployment insurance costs by $250 million and add $400 million in extra revenues through higher premiums paid by employers and employees.

The changes on the cost side were trivial. The government now has gathered up its courage to undertake surgery. The reason — the program next year will cost Ottawa an estimated $2 billion.

Two major reforms have been proposed to cabinet and, almost certainly, will be approved:

An increase in the qualification period from the present eight weeks minimum to 12 weeks. Two groups will be principally affected — housewives who slip back into the labor force for short periods and then coast on unemployment insurance; marginal workers in the Atlantic provinces and eastern Quebec where eight-week jobs are often all the economy can generate.

A complete restructuring of the payments formula to make it, in effect, a one-for-one system. At present, some people employed for the eight-week period (assuming that he or she is unable to find a job, and depending on the area) can qualify for the full 51 weeks of insurance payments. The new program would provide that someone employed for 12 weeks would qualify, with certain exceptions, for only an equivalent 12 weeks of payments.

Few Microwaves

Canada, so says Trudeau, is about to evolve into a "new society." The old order does deserve a salute just as it passes into history. It has given Canadians, along with inflation and unemployment, a cornucopia of material possessions.

In 1975, says Statistics Canada, three-quarters of all Canadian families had record players and AM-FM receivers; more than half had color televisions and clothes dryers, more than 40 per cent had freezers and subscribed to cable television, one-third had tape recorders, one in five owned two or more automobiles, 15 per cent had dishwashers, one in 10 had snowmobiles and window-type air conditioners.

Not every family had everything. Less than one per cent had microwave ovens.

letters

Socred Ripoff

I predicted that our insurance would go up by two or three times under Social Credit.

The reason was, and is, obvious. Whether rumors of "deals" with the private sector are true or false it was imperative that to lure the private companies into car insurance (which they have always claimed was "a loser") the rates would have to be profitable. This then is the reason for "no subsidy" of any kind to ICBC. Of course such a subsidy would eliminate the private companies and this would never do!

Now it is they that will be subsidized at the expense of the people-owned ICBC and once again the money will flow south and east.

I am sure there could be no fairer way to pay insurance than by gasoline tax. For myself, another 10 cents a gallon, which would bring in at least $40 million a year, would have allowed those who do very little mileage to enjoy their car, many of who will have to give up driving altogether by this first of many Social Credit rip-offs.

Personally it means I must give up my recreational vehicle, for thousands of poor and elderly it will mean worse.

Keep your eye out for more of these "enlightened" businesslike free enterprise hokum! You asked for it! — P. Simpson, 2536 Forbes Street.

'Save A Man'

I am an inmate at the Oklahoma state penitentiary. I am one of many who suffer the pains of having no one to correspond with. Myself and other inmates are very concerned about this nerve-wracking situation and are trying to do something about it. We have written to you with the optimism that you will present this in your paper to let people on the "outside world" know just what a man may be going through behind walls. Help us to start a P.C.P. — Prisoners Correspondence Program — and save a man! Here are two names to get it started. Thank you. — Darrel H. Smith, No. 89158, Billy Don Baucom, No. 88951, P.O. Box 97, McAlester, Oklahoma 74501.

Social Concern

The present concern regarding the cost of vehicular insurance is province-wide.

If vehicle insurance is compulsory, then this aspect must be controlled by the government of the province, otherwise there is an open cheque to private firms, who would say to you previously that they don't have to insure you, get your insurance where you may. This is one of the paramount concepts of ICBC, that commentators and editors seem reluctant to discuss.

To those who unrealistically went for "jack-boot" election practices and re-elected a concept of government in this regard, surely they will have no cause for complaint? Forty-nine per cent of the province's electors, we are led to believe.

Why does not the minister of recreation and conservation reply to inquiries which are not new but two weeks old? Jim Neilson, the minister now, knew all the answers when he was an open line commentator on CJOR in Vancouver. Why is he silent for this length of time? Are there other punitive measures to be revealed in due course?

Social concern, for people whether they are of Canada as a whole or from B.C. is obviously of concern. The outgoing concept of creating an atmosphere of gentility with the unprecedented acquisition of parks and other recreational areas, one can only hope will continue. Will it? — Don D. Fraser, 1161 Burnside Road West.

Political Ploy

During the election campaign Bill Bennett told us of his great concern for the environment. Therefore, it came as a shock to me that Jim Neilsen was appointed to head the environment portfolio. Neilson, a CJOR hot-line host, is no environmentalist. From listening to him I have come to the conclusion he has complete disregard for saving parks, forests, etc.

To compound my astonishment was the appointment by order in council of Keith Frew, another ex-CJOR employee, as Neilson's assistant. When Mr. Frew was asked what experience he had in environmental matters he answered: "None. But who has? It's quite new." I would like to inform Mr. Frew and the Social Credit cabinet that our universities are filled with knowledgeable, experienced people. The outdoor clubs of B.C. (SPEC, Sierra Club, Fish and Game, etc.) are also full of concerned and knowledgeable people.

I must come to the sad conclusion that Mr. Bennett's concern is not with the environment, and the new environmental portfolio is but a sham and a political ploy.

I'm afraid there will be a return to mining and logging in our parks as there was under the previous Social Credit administration—Susan Wilson, 4141 Tuxedo Drive.

Memory Lane

To that infamous statement "Let them eat cake," can we now officially add "Let them sell their cars!"?

"Thanks for the memory." — Gwen Allin, 1160 Greenwood Avenue.

Whither Unions?

Where are all the union people in British Columbia, who have been spouting and striking over the last few years for their rights. How come you're not all banding together now and demanding that the government give you car insurance you can afford, for the right to drive the cars you bought with your salary increases. Where are your union leaders now, busy organizing? — S. B. Smith, Victoria.

Sell the Car

Dr. Pat McGeer has insured for himself a secure place in the company of those mortals whose fame lies in their supreme and insolent indifference to the needs and desires of the masses less fortunate than themselves.

"Let them eat cake," quipped Marie Antoinette when faced with the fact that the hungry people beyond the gates of Versailles were without bread.

"Sell the car" is the heartless advice of our worthy doctor, to the many victims of his outrageous car insurance proposals whose very livelihood may depend upon the car.

Marie Antoinette, a worthy imitator craves inclusion in your hall of infamy! — W. M. Pecover, 707-360 Douglas Street.

Petition Ottawa

I wish to protest the increase of 100-150 per cent in the ICBC premiums for 1976. This exorbitant escalation will create the greatest hardship among pensioners, students and those on fixed incomes, all of who make up a major portion of the B.C. motoring public. Pat McGeer said that if you cannot afford his premiums you should sell your car and walk. Well, Bill Bennett promised to put the province on its feet, but he did not tell us he was going to do it this way. McGeer also said "the books are open," but he did not tell us what the "A" and "B" recommendations of the acturary are. Usually in this type of survey, the last recommendation (in this case the 100-150 per cent blow up) is a final extreme measure seldom, if ever, adopted.

I am sure that if any private insurance company came up with such a fantastic increase it would be rolled back by the federal Anti-Inflation Board. It is therefore my opinion that any revision of the ICBC rates should be similarly regulated.

An average figure of inflation for each of the three preceeding years would be approximately 12 per cent, would realize an over-all increase of 36 per cent, a much more moderate amount in keeping with the federal government guidelines on inflation.

I would appeal to all students, pensioners, associations for the needy, trade unions, yes, and even individuals, to organize petitions to be sent to our representatives in Ottawa, requesting that the federal government Anti-Inflation Board intervene in the interests of those who are going to be in the front line of our fight against inflation.

We are being asked to give up our cars and walk, while Pat McGeer can spend $1,500 to $2000 on a three-day holiday in Hawaii. I would rather fight inflation the way he does than the way he says we should. Let's get those petitions rolling — Art Casson, 679 Baxter Avenue.

60 YEARS AGO

From the Times of January 9, 1916

Mayor Alex Stewart of Victoria presented his annual report, addressed to the voters of the city in which he said in part: "Early in the year 1915 the city council had to face the fact that owing to the abnormal conditions prevalent, due in some measure to extravagance in previous years, and also to some extent to the unsatisfactory financial conditions created by the European war, there would be a considerable number of ratepayers who would find difficulty in paying their taxes, while others would find it impossible to pay their taxes at all. It was therefore necessary for the council to practise rigid economy which without impairing the efficiency of any of the civic departments, was done, and I believe that generally speaking the ratepayers are fairly well satisfied with the work of the council for the year."

VICTORIA TIMES, established 1884, is published every afternoon except Sunday by the Times Publishers, Limited, 2621 Douglas Street, Victoria, B.C. Second class mail registration No. 0625. All undelivered copies and notices of change of address to be sent to the above address. The Canadian Press is exclusively entitled to reprint the local news published herein.

Some Doubts About Nationalism

By MURRAY G. ROSS

(Ross is president emeritus of York University and a director of Time Canada. He wrote this article for The Globe and Mail)

Nationalism may yet become an important issue in Canada. It's not that we haven't heard a lot about this subject. To the contrary, we've had "nationalism" thrown at us from so many angles that if the flow of propaganda continues we may develop a new means of greeting each other: perhaps jumping to our feet and shouting "I am a Canadian" in the manner of the Nazis who proved their loyalty by yelling "Heil Hitler."

What we haven't heard are the voices of the people who are becoming increasingly suspicious of the motives of many of the most strident nationalists, weary of their repetitious and exaggerated statements and fearful of the consequences of the actions they propose.

When some of these concerns are expressed publicly, we may have a great national debate on the subject. To date the arguments of the nationalists have dominated the media.

Flood of Books

Of course, it is difficult to speak publicly against nationalism. One sounds disloyal to one's country. It's not easy to say one loves Canada and Canadians but that occasionally one finds both insufferable.

"For God's sake," said a friend recently, "don't show me another Canadian book." He was not thinking of the productions of the dozen or so first-rate Canadian authors.

He was reacting to the flood of second-rate government-subsidized books, about one of which a respected reviewer recently said: "By all means go ahead and amuse yourself — but I beg you put no more stuff like this in print." One can get too much of a second-rate thing.

There are three reasons why there is growing suspicion of the rise of nationalism in Canada.

First is the belief that much of the movement is not so much pro-Canada as it is anti-American; second is the feeling that the nationalistic emphasis is leading to mediocracy in many aspects of our life; and third is the conviction that the nationalist argument is being used as a cover for personal gain, company profit, or political power.

This is not a blanket accusation of all nationalists. We are all nationalists — in the sense of loyalty to our country — I hope. But the accelerating nationalist movement has led to some justification for all the fears expressed above.

Consider the following: "I confess to a desire to toss a hand grenade into every American camper I pass on the highway." Where would one expect to see such a cruel and brutal sentence? Perhaps in a North Vietnam paper, or even a revolutionary tract in Canada? Wrong. In an article in Maclean's magazine — the journal devoted to giving "our own Canadian view of the world."

Of course this fantasy is an extreme example of anti-Americanism, but it is the inevitable result of continuing sniping at Americans, the end product of the hostile gossip about Americans at cocktail parties in Toronto, the culmination of unfavorable comments about Americans by prominent media personalities.

David Lewis Stein in a recent article in the Canadian Forum suggested "Americans are becoming Canada's Jews." This seems, at first glance, an absurd proposition. But we must consider it seriously if we are not projecting our own inadequacies, our own insecurities, our own frustrations on the United States.

It is always easy to blame someone else for our misfortunes. And the nationalist movement encourages us to blame "the Americans."

I am certain the founders of the Committee for an Independent Canada did not intend any such development. But it is difficult to escape Mr. Stein's concern that "almost everywhere (in Canada) knowing little cracks about Americans are as fashionable as cracks about Jews and foreigners once were . . . If they feel like this about Americans how long will it be before they attack all foreigners? And how long will it be after that until they turn on Jews, even those who have been here for generations?"

The point is that extreme nationalism has, on the one hand, fed and nourished chauvinism and, on the other, hate and prejudice of the "outsider."

As all students of prejudice know, this is a disease that spreads rapidly and takes deep root quickly. Witness not merely the growth of anti-Semitism in Germany but the racism which appeared in the Fifities in that most tolerant of countries, Britain.

A Vendetta?

Perhaps there was in the minds of many Canadians solid grounds for changing the rules in respect of Time and Reader's Digest, but the rational arguments disappeared in a sea of anti-Americanism — in what the editor of The Vancouver Sun called "a vendetta."

At least one federal cabinet minister participated in this ugly spectacle and another said openly that if they (Time and Reader's Digest) met all the requirements of the law, then "the government would move to change the law."

It is not simply that the government's treatment of this whole issue was, as Geoffrey Stevens reports, "shabby"; it is that behind the procedures adopted by the government was a vehemence, a vindictiveness and a hostility that tends to be directed only at a hated enemy.

The silence of the more reasonable nationalists on these and other emotionally-laden attacks inevitably leads one to ask if this very silence is not an expression of desire to see anti-Americanism escalate in Canada.

There is, of course, another danger to the growth and spread of anti-Americanism in Canada. There is a formidable American presence in Canada and the United States is our closest neighbor and our most important customer.

That country has endured the "ugly American" image with remarkable tolerance over a long period of time but there are indications, as witness Daniel Moynihan's new stance at the United Nations, that the United States is losing patience and is ready to retaliate and to attack. Any such response to anti-Americanism in Canada could be disastrous for us.

Aid Mediocrity

Our federal government appears to be committed to a program of aiding the arts to developing a "Canadian culture."

At the same time there is the underlying assumption that if we can protect our writers, artists, dancers, etc., from too much competition — particularly from "the Americans" — our arts will flourish and our identity become unmistakeable.

The positive aspect of this policy has merit — there are many individuals and organizations in a small country like Canada that need financial support. The danger is we may frequently subsidize second-rate ability and/or inefficiency and flood the market with the results of both.

The negative aspect ("keep out the Americans") compounds the danger, for without outside competition and universal standards we may come to believe that our own "average" is of the highest quality. Mediocrity, as long as it is "Canadian," may well be that which we will come to admire.

Most Canadians who have made significant contributions in the broad cultural field have done so without subsidy and in competition with the best in the world.

One only needs to think of scholars such as Marshall McLuhan and Northrop Frye, novelists such as Morley Callaghan and Robertson Davies, critics such as the late Nathan Cohen, poets such as E. J. Pratt and Douglas LePan, comic-dramatists such as Wayne and Shuster, artists such as Harold Town and Jean-Paul Riopelle.

These Canadians and others like them do not need the protection of intellectual or artistic tariff barriers. Our newspapers and magazines will be read when they are good. B. K. Sandwell did not need a subsidy to provide him with readers, nor did Maclean's lack influence when Ralph Allen and Blair Fraser were editors.

Our reading tastes differ but Christina Newman, Anthony Westell, William French, Norman Webster, Geoffrey Stevens, Scott Young, Dennis Braithwaite, to mention a few Toronto names, are all good writers and shrewd analysts, and can stand competition from anyone in their fields. They and others will be read.

Why then, the pressure to produce anything that is Canadian almost regardless of quality — to force us into a narrow Canadian mold? And with what results?

"Far from there being too little published about Canada, there are days when I am convinced there is far too much. The country's biggest publishing house habitually prints rubbish and the leading commercial houses are often forced to do so out of necessity. What prompts these melancholy remarks? Reading the latest offerings from the Social Science Research Council and the University of Toronto Press."

The above, part of a book review by Prof. V. Nelles, a first-rate history scholar, reflects what many Canadians are beginning to realize: We are trying to create talent where none exists; we are force-feeding an industry that will now publish anything as long as it is sufficiently "Canadian" to warrant a government subsidy. We are beginning to judge performers by the country of origin rather than by the quality of their work.

The result is a narrow parochial outlook that in time may erode our ability to judge what is valuable. As the bored watcher of TV said in a recent cartoon: "I've seen so many lousy TV shows, I wouldn't know a good show if I saw one."

Distorted View

Even the indestructible loyalty of Robert Fulford to Canadian writers appears to be strained, as he said regretfully of a book he recently reviewed, "But in the end the satire is unsatisfactory because it's — well, it's so damn Canadian!"

It will be said that there is no effort to restrict competition of ideas in Canada. It is frequently said that "the reader or viewer or listener is always the judge" and he is free to choose as he wishes. But by subsidizing and pressing on us "Canadian content" we get a somewhat distorted view of reality.

And if this does not work, Secretary of State Hugh Faulkner in a recent statement to The Vancouver Province seemed to suggest that government censorship in publishing and in the arts may be necessary; "without controlling the importation of foreign culture — we stand a good chance of being swamped."

It is not a sufficient excuse to say that Mr. Faulkner is the least able of present cabinet ministers and therefore does not represent the Government. All ministers operate within certain broad policy parameters and when Mr. Faulkner speaks he presumably has these parameters in mind.

Does, then, the government want us to focus on Canada to the exclusion of all else, even if it means restricting what we may wish to read, write, see or listen to?

The outstanding Canadain sociologist, John O'Neill, writes, in his rather obscure style, but with his eye clearly on the central issue: "A nationalism of knowledge presents itself as a horror to the minds of university men and women who have worked in the long tradition of Western civilization, happy indeed to make for some betterment of life but unable to understand what any national contribution might mean that did not offer itself to all men, or that could not withstand comparison with what is done elsewhere."

In the world of academe, in the world of ideas, in the world of art there should be no boundaries.

Motives Suspect

But the inevitable result of the nationalistic movement is to create such boundaries and the inevitable result of this is a narrow perspective, an unhealthy degree of introspection, and probably mediocracy in our endeavors.

One should not venture suspicion of the motives of one's peers. Who is to cast the first stone? Yet it is clear that if competition can be eliminated or reduced those so protected may gain in status or wealth or power.

If foreign professors are eliminated perhaps a Canadian professor of lessser status can have more security. If Reader's Digest is closed out in Canada, perhaps there will be more advertising dollars and profit for the Toronto Star Limited.

The virulent nationalism of a Matthews, a Newman, or a Chatelaine may be entirely altruistic — concerned only with Canadian development. But — and it is a big but — it is difficult not to suspect other motives as well.

There are those who seek other gains under the guise of nationalism. Most of the Marxist leaders — Mao, Tito, Ho Chi Minh and Fidel Castro who were swept into power by their own people — proclaimed the chief aim of their struggle not to be the establishment of Communism but liberation of their country from foreign domination.

Socalism Next?

I would not suggest nationalism in Canada could take such a form, but it is worth noting that behind the seeming purity of nationalistic sentiments lies a wide variety of objectives and sub-objectives. One must be aware that "nationalism" is an appealing slogan which may hide many different motives.

The most likely outcome of the extension of nationalism is a Canada of socialism. This I do not say in horror, for it may be the direction in which the world is moving in any case. But the call of the nationalists "to buy back Canada" is a call for an extension of government ownership and control.

As John O'Neill says: "If there is to be a nationalist separation — the only chance I can see is to build upon the new staples of water, oil and gas, a public domain which would be the basis for . . . a new experiment in socialism."

Nationalism may be the catalyst that will stimulate the already obvious trend to a larger government stake in the affairs of Canadians.

I happen to be a fifth-generation Canadian, with deep affection for my country and its people. I do not deny sympathy for some of the more modest objectives of Canadian nationalism.

But I am concerned that the extreme nationalists' views, now widely expressed in the popular media, represent a regressive movement which denies the reality of "the Global Village" and restricts Canada's development as a participating member in that village.

BLAISE . . . warns of 'monster'

Coddled Writers

By CLARK BLAISE

(Blaise is a Montreal-based writer who made these remarks to a recent short story conference, as reported in Quill and Quire.)

There was another conference on the Canadian short story that I attended earlier this year in Edmonton, which featured a number of the people here right now. At one point after the conference I recall that in the hall of the Toronto International Airport, at five adjacent telephones there were (we like to think) five of Canada's better short story writers, all making calls to editors, lovers, wives, husbands, whatever.

I had a sense that we were behaving like high bureaucrats of a fairly well-heeled country. I was on an expense account, I was jetting across the continent, I was in contact with three or four different cities and countries.

It was an extraordinary bunch of events for someone who likes to think of himself as belonging to a craft that is suffered through privately and penuriously. And so, I said to myself, there has to be an end. There is a danger of excessive exposure and cosiness, of knowing everyone.

In this conference I've heard just about every unreadable book that I've come across in the last ten years described by someone as a great book. There is some criterion that is missing, some ground of agreement on what is good and what is bad.

Here's a funny thing about Canadians. I was at Concordia University this year, on the bureau that selects visiting speakers, and I asked my classes who they wanted to hear. I was amazed that it was impossible for a class of high level students to conceive of a single writer, critic or poet, who was not Canadian. The upper reaches of creativity were Alice Munro and Margaret Laurence — it would have been Margaret Atwood, but she was there the week before.

We all suck at the public teat, but The Canada Council, which seems to be such an indulgent institution, will not pay the shot to bring John Gardner from Vermont to Montreal, while it will bring Audrey Thomas from Galiano Island.

It seems to me that we have succeeded in creating an awareness of Canadian literature. But we're beginning to create a monster! — a people who cannot conceive of anyone but Northrop Frye or Alice Munro. Estimable people, but there's another world out there.

The Canada Council must take certain hard political choices and pay fewer domestic shuntings across the country. Why don't we bring so-and-so from England or Germany — or even Zimbabwe?

Jack Canuck's Rose Glasses

harry bruce

A chubby, apple-cheeked babe with brown shorts and curly hair strode across the New Year's Day cover of Maclean's magazine half a century ago and, in his pudgy palms, he carried a world globe.

Inside, the magazine was thick with other evidence that, if the world didn't exactly belong to Canada, Canadians were nevertheless highly pleased with their place in it and expected it to treat them even better in 1926 than it had in '25.

"Jack Canuck Puts on Rose Glasses To View His Prospects for 1926," the magazine's business section announced. Spending power in '26, it said, was bound to surpass that of '25.

Revenue from basic industries in '25 was up $300 millions over the figure for 1924. Figures for railroad income, bank loans and clearings, savings, foreign trade, pulp and paper sales, mining production, the wheat crop, the fishing industry, the tourist business and hydro-electric generating capacity were all up, up and away.

Yes, said the president of CNR, "Canada is on the threshold of great prosperity." Yes, said the president of the Bank of Montreal, "I am more convinced than ever that the country actually and potentially possesses such wealth and opportunity that its future cannot be denied." Day by day in every way, Canada's economic health was getting better.

You would not have known, by reading most editions of the comfy and cheerful Maclean's of half a century ago, that Canadians had ever experienced poverty, disease, drug addiction, alcoholism, violent crime, madness or cruelty to children and animals. Jack Canuck was not the only Canadian institution with rose glasses.

Cold weather was forever white, its harshness forever beautiful; and the Mounties could take care of whatever trouble the evil might cause. Why, even Santa Claus was a Mountie. A superintendent Wilcox — " a strapping, handsome fellow who runs fifteen miles at a stretch behind his dog team"—operated the continent's northernmost post office, at Craig Harbor, Ellesmere Land.

He got and answered children's letters to "Santa Claus, North Pole"; and may therefore have been the perfect Yuletide story for Maclean's. Anyway, the magazine immortalized him in 4,000 words.

The author, one John Nelson, described Wilcox's neighbours: "The Canadian Eskimo are a simple folk, with a ten-year-old mentality." A blithe air of superiority over minority groups seemed as natural to the Maclean's of the Twenties as the ads in which doctors who wore wing collars and pince nez urged lovely young matrons to protect their health and strength by relying, for their household cleaning needs, on Fels-Naptha soap, "the golden bar with the clean naptha odor."

Thus, although Maclean's readers bitterly protested the sexual explicitness of Christmas cover art showing a timid bachelor recoiling under mistletoe from the puckered-up lips of a bold flapper, no one seemed to care when Hamilton Sanders, the gentlemanly hero of a love story in the following issue, made a gratuitous complaint about "the dagoes . . . the whole bally lot of 'em."

Sir George Bury, vice-president of CPR, told Maclean's readers on January 1, 1926, why it was necessary, during his rise to the heights of railwaydom, to whack a West Indian porter on the head with a brass ruler. The fellow was "cheeky."

Bury had spent his boyhood in French Canada however and, if his attitude toward black porters was less than enlightened, his attitude towards bilingualism was so advanced it may still be ahead of its time: "We learned all our lessons in the French tongue and acquired a command of that beautiful language essential to those in the Province of Quebec and desirable for those living elsewhere."

To judge by many magazine ads on Jan. 1, 1926, Canadians had little to worry about except bad breath ("Then one day her little niece told her"); their hair "Kolor-Bak restored the natural color to my hair and cured my little girl of dandruff"); their armpits ("The presence of superfluous hair is most distasteful"); their sparkle ("Bright eyes are a social asset"); their teeth ("For the mouth is the front door of personality"); and last but far from least, their constipation ("My face, neck and arms were covered with pimples . . . I was a bundle of nerves.")

Cakes of yeast, the right toothpaste, a mouthwash could cure life's most embarrassing and therefore serious problems, and few Canadians worried much over stories that the Reds were menacing the British labor movement, that bomb-carrying airplanes might some day destroy whole cities, that Japan's build-up of armaments threatened the Christian powers in the Pacific, that talk of cancer cures was all "claptrap."

Most such reports were as boring as the learned opinion of the British economist, Sir Josiah Stamp. He told the London Observer that, tragically, the British people had somehow come to believe that it was possible to raise the standard of living without any increase in work or productivity.

"Let us have complete candor" Stamp said. "Let us look truth steadily in the face. Let us forget whether we call ourselves Conservatives or Labor or Liberals, and let us endeavor to understand what are the principles we should apply to deliver ourselves from the dangers which engird us."

Could it be that there's something in that 50-year-old lecture to the British people that Canadians should try to grasp in 1976? Could it be that anyone out there actually wants to hear such stuff today? Probably not. Happy New Year, Canada. Enjoy it while you may.

Jordans

FAMOUS NEW YEAR'S

BROADLOOM CLEARANCE SALE

SPECTACULAR SAVINGS!

Massive volume dealing creates huge surplus of discontinued lines and colours, remnants and part roll which must be cleared away before we take stock. Thousands of yards of Jordans Fashion Leader Carpets now at DRASTIC CLOSE-OUT PRICES.

MOST IMPORTANT EVENT!

For you who want genuine savings in quality carpet from someone you can trust. Your assurance of satisfaction is our 47-year reputation for quality, value, service and integrity.

Shop early—here are just a few of these great bargains.

Plush Shag — Multicolour Nylon, 12 Colours. SALE 7.19 sq. yd.

Sculptured Tweed — Beautifully Patterned Nylon—"Cafe"—Only. SALE 5.99 sq. yd.

Patterned "Family Room" — Rubberback—Fine Antron Yarn. Blue Plain, Copper Plaid, Black and Tan Spanish. SALE 8.99 sq. yd.

Kitchen Print — Rubber-Backed—Green, Seashell, Sand. SALE 9.77 sq. yd.

Randon Glow — Multicolour Pattern on Gold Ground and Rubber-Back. SALE 4.99 sq. yd.

Nylon Hardtwist — 10 Beautiful shades. SALE 11.99 sq. yd.

Embossed Tone-on-Tone — Glorious Colourations. SALE 14.88

Textured Plush — Very Subtle Dual Tone in 14 Shades. SALE 13.88 sq. yd.

Anso Nylon Printed — Rubber-Back with 5-Year Wear Guarantee. Butterscotch, Strawberry. SALE 10.77 sq. yd.

Luxury Frieze — One of Finest Ever Offered—2-Colours Only—Gold, Blue. SALE 17.99 sq. yd.

Jordans

854 Pandora Ave., Parking in Rear 385-6746 Open Fri. 'til 9

3110 Shelbourne Hillside Shopping Centre 595-1521 Open Weds., Thurs., Fri. 'til 9

Up-Island Residents Call Collect D. Griff, Nanaimo 753-4222

TORONTO MARKET TRADING

In addition to Canadian Press stock reports, bond and mutual fund prices, market quotations also are supplied by the following firms or agencies: Investment Dealers' Association of Canada, Richardson Securities, Royal Bank of Canada, Pemberton Securities, A. E. Ames and Co., Annet Mackay Ltd., Bongard Leslie and Co. Ltd., Midland Doherty Ltd., and Vancouver Stock Exchange.

TORONTO 1:40 P.M. STOCKS
Distributed by CP
Toronto Stock Exchange—Jan. 9
Quotations in cents unless marked $. z—Odd lot, xd—Ex-dividend, xr—Ex-rights, xw—Ex-warrants, net change is from previous board-lot closing sale.

Stock	Sales	High	Low	1:40 p.m.	Net Ch'ge
A and B					
Aby Gin w	1000	83	83	83	−2
Abitibi	1000	9⅝	9⅛	9⅝	+⅛
Abitbi 10	525	$50¼	50	50¼	
Acklands	100	$14⅜	14⅜	14⅜	−⅛
Acme Gas	5000	8	8	8	−1½
Agnico E	23	325	325	325	
Agra Ind	8400	6⅞	6⅛	6⅞	+⅞
Alf East G	3660	9	8⅞	9	
Alta Gas A	2500	$11⅛	11½	11½	−⅛
Alta G D p	24	$125	125	125	
Alta G E p	125	$19¾	19¾	19¾	−⅛
Alcan	47450	$22½	22¼	22⅜	−⅛
Algoma St	280	$24¼	24¼	24¼	+⅛
Alminex	415	$5⅛	5	5	
Almin 4½ p	260	$34¼	34¼	34¼	+¼
Am Bonza	200	275	275	275	−5
Am Larder	3500	29	28	29	+1
Andres W	200	$9½	9⅜	9⅜	−⅛
Ang U Dev	3000	115	113	113	−3
Aquitaine	400	$18	18	18	+¼
Argus	z66	$29	29	29	
Args 250 p	z20	526	26	26	
Argus B pr	120	$27½	27½	27½	
Asamera	3500	8⅜	8¼	8⅜	+⅛
Asbestos	5165	$24¼	24	24	−¼
Ashland C	120	9¾	9¾	9¾	
Asoc Porc	2700	71	70	71	
Atco A	3150	$13½	13⅜	13½	+¼
Atl C Cop	500	33	33	33	+1
Autolec I	z30	490	490	490	
BC Sugar A	415	$20¼	20¼	20¼	−¼
BC Sugar P	100	$11½	11½	11½	
Bell Canada	5220	$10⅛	10⅛	10⅛	−⅛
Bad Boy	1200	440	440	440	+5
Ballinderry	2000	34	34	34	−1
Banister C	200	57	7	7	
Bank BC	200	$19½	19¼	19½	+½
Bank Mtl	6141	$15⅝	15⅝	15⅝	+⅜
Bank N S	7529	$40⅛	39½	39½	−½
Bank NS r	43875	57	50	50	−6
Bankeno	6100	216	210	215	
B Con Nat	z50	$13½	13½	13½	
BCdn Nat r	1603	34	31	31	+3
Becker B p	100	$7⅛	7⅛	7⅛	+⅛
Bell Canad	3144	$43⅞	43¾	43¾	
Bell C pr	200	$25½	25½	25½	+¼
Bell 2.28	150	$26⅛	26⅛	26⅛	
Bell Can W	16225	200	190	200	+10
Beth Cop A	795	$11½	11⅜	11½	+⅛
BJ Hawk	2000	30	30	30	+2
Block Bros	2150	350	350	350	
Bomac A	z10	315	315	315	
Bombrder	300	275	275	275	
Border C	900	190	190	190	+1
Bovis Cor	4000	102	100	100	
Bow Valy	260	$15½	15½	15½	−⅛
Bow-m pr	z55	39	39	39	
Bralor Res	2646	200	197	200	+3
Bramalea	400	55½	5½	5½	−⅛
Brascan A	5332	$11⅞	11¾	11⅞	+⅛
Bridger	1200	365	355	355	−10
Bright A	100	69	9	9	+⅛
Br Am Bnk	z9	$19½	19½	19½	
BC Phone	575	$11⅛	11	11⅛	+⅛
BCPh 4½ p	z10	$44½	44½	44½	
BCP 10.16 p	175	$26⅜	26⅜	26⅜	
Bruck B	100	225	225	225	−5
Brunswk	300	395	390	395	+5
Budd Auto	100	490	490	490	
Bulora Cor	4000	52	52	52	
Burns Fds	6500	$11⅜	11⅜	11⅜	+⅛
C					
CAE A	1200	9	8⅞	9	
Cad Frv	z74	$9⅜	9⅜	9⅜	
Cal Pow A	400	$28⅞	28½	28½	
Cam Mine	6000	33½	33	33½	+1½
Camflo	4600	9	9	9	
C Chib A	200	390	390	390	
Camp RL	600	$19½	19⅜	19⅜	+⅛
Campau 7p	450	9⅞	7⅞	7⅞	−¼
Can Cem L	631	9	9	9	
Can Dev p	z115	596	95⅜	95⅜	
Can Malt A	z75	$20¼	20¼	20¼	
C Nor West	9300	6⅝	5⅛	5¼	
Can Perm	z25	$16½	16½	16½	
CS Pete	z2310	294	288	290	
Cdn Cel	150	480	480	480	
C Ex Gas	2400	290	290	290	
CGE	z34	$24	24	24	
CG Invest	100	$19½	19½	19½	
C Hidrogas	500	125	125	125	
C Homestd	3700	5⅞	5⅛	5⅛	
C Hydro	1300	$6½	6⅜	6½	+¼
C Hydro pr	z50	$10½	10¼	10¼	
CI Bk Com	5060	$25½	25	25	−½
CIL	z50	$18⅛	18⅛	18⅛	
CI Powr A	100	515	15	15	−¼
C Manoir	300	400	400	400	
CP Inve	820	$15⅞	15¾	15⅞	+¼
CP Inve pr	z30	$31⅛	31⅛	31⅛	
CP Ltd	4160	$13⅜	13⅜	13¾	
C Reserve	1600	295	295	295	−5
Cdn Sup O	100	$41⅛	41⅛	41⅛	−¼
Cdn Tire	100	$44	44	44	−½
Cdn Tire A	800	$48	47½	47½	−¼
C Utilities	1400	$10⅛	10	10	−⅛
CU 10¼	700	$26¼	26½	26¼	+½
C Util w	7400	265	260	265	+5
C Vickers	100	$17¼	17¼	17¼	+¼
Canbra	3200	450	435	435	
Canron	400	$18⅛	18	18⅛	+⅛
Carl OK	4975	280	276	280	+4
Cassiar	550	5⅞	6¾	6¾	−¼
Celanese	325	430	430	430	+5
Celan 175 p	z75	$17	16¼	16¼	
Cent Pat	500	94	94	94	+1
Chib Kay	4000	14	13½	13½	
Chib M	1000	35	35	35	
Chieftan D	1300	59	8⅞	8⅞	−⅛
Chrysler	4000	$12⅜	11¾	12¼	+½
Cominco	2075	$34	34	34	+⅛
Com Cap	625	330	330	330	
C Holiday I	1000	279	279	279	+4
Compro	100	435	435	435	+10
Computel	150	55	5	5	
Con Bath A	700	26	25¾	25¾	
Con Fardy	1400	260	257	260	+3
C Marbert	2000	36	36	36	+2
C Morisn	9500	165	153	165	+11
C Rexspar	1000	65	65	65	−3
Con Distrb	19580	425	405	425	+15
Cons Gas	1961	$13¼	13	13¼	
Con Gas D	200	22	21½	22	+¾
Cooper C	z50	220	220	220	
Copeland	400	175	175	175	−2
Cop Fields	z34	145	145	145	
Corby vt	z80	$15⅝	15⅝	15⅝	
Cornat Ind	1200	415	410	410	
Coseka R	4400	310	295	310	+10
Costain R	500	5⅞	7⅞	7⅞	−⅛
Costin R w	1000	205	205	205	+5
Craigmt	300	470	465	465	−10
Crain R L	1082	9	9	9	+⅛
Crestbrk	550	325	325	325	+5
Crwn Life	200	53	53	53	
Crush Intl	500	9	9	9	+⅜
Cuvier M	z100	97	97	97	
Cyprus	900	58⅞	8¾	8¾	−¼
D to G					
Dalmy A	1100	58	8	8	+⅛
Daon A	100	6¾	6¾	6¾	−⅛
D Aragon	1000	15	15	15	
Decca R	3750	425	405	425	+10
Denison	5379	$61	59⅞	61	+1½
Dicknsn	1600	$5⅛	5	5⅛	+⅛
Discovry	z120	62	62	62	
Doman I	1050	5⅞	8¼	8¼	+¼
Dome	1450	$34¼	33¾	34¼	+⅛
Dome Pete	1072	$36⅜	36¼	36⅜	+⅛
D Bridge	z5	$26⅞	26⅞	26⅞	
Dofasco A	415	$24	24	24	+⅜
Dom Store	180	$16⅛	16⅛	16⅛	−⅛
D Textile A	350	$9⅞	9	9	
Domtar	1023	$20¼	20	20¼	+¼
Du Pont	2100	118	117¾	117¾	−¼
Dylex L A	1500	$7½	7½	7½	
East Mal	2000	205	204	205	
East Sul A	2550	155	146	155	+5
Estn Can S	z25	$13	13	13	
Ego Mines	1500	60	57	60	+1
Emco	100	$7¼	7¼	7¼	
Extndcar	500	$5½	5½	5½	
Falcon C	900	$6¼	6¼	6¼	+⅛
Falcon	1820	$30¼	30½	30¼	+⅛
Frm Mer p	z50	$10¼	10¼	10¼	
Fed Diver	1600	250	250	250	+25
Fed Ind A	600	56	6	6	−¼
Fields S	400	9¾	9¾	9¾	
Finning T	300	$8¼	8¼	8¼	
F City Fin	100	$7½	7½	7½	+⅜
F City F wt	200	240	240	240	+30
F Mar	z250	34	34	34	
Foodcrp Lt	125	240	240	240	
Foodex S	500	345	345	345	+10
F Sea A pr	300	$5⅝	5⅝	5⅝	
Fraser A	z40	$18¾	18¾	18¾	
GEH Steel	400	$5⅞	5¾	5¾	+⅛
GSW Cl B	100	$5¼	5¼	5¼	
Gaz M 66w	z60	7	7	7	
G Distrb A	200	$7½	7½	7½	+¼
GMC	1334	$62	61¼	62	+1
Genstar L	780	$19⅝	19¼	19¼	+¼
Gnstar L w	500	450	450	450	
Gnt Masct	8100	124	118	124	+2
Gibraltar	800	$5⅝	5½	5½	
Glendale	500	173	173	173	−2
Goodyear p	z20	$30⅛	30	30	
Graff G	1500	$32	32	32	+½
Granduc	1000	130	130	130	−3
Gt Oil Sds	200	485	485	485	
G L Nickl	1100	54	54	54	−3
GL Paper	100	$21¼	21¼	21¼	−¼
GN Fin	100	115	115	115	
Gt W Life	500	$49½	49½	49½	−½
Gt West S	100	$5⅝	5⅝	5⅝	
G West wt	600	225	225	225	
G Goose A	200	455	450	455	+20
Greyhnd	2000	$18½	18½	18½	+¼
Guar Trst	400	$6⅛	6	6	
Guard Cap	1000	325	325	325	
Gulf Can	718	$29⅜	29¼	29¼	−¼
Gulfstrem	5000	23	22	22	
H to L					
H Group A	800	475	470	475	+5
Hardee	600	100	100	100	
Hard Crp A	400	5⅝	5⅝	5⅝	−⅛
Hard Crp C	400	475	475	475	+10
Harlequin	1028	8⅞	8⅞	8⅞	+¼
Harris J S	100	435	435	435	−5
Hawker S	1500	$7¼	7⅛	7⅛	
Hayes D A	100	6⅜	6⅜	6⅜	
Highmont	z50	105	105	105	
Holinger A	1550	29	29	29	+⅜
Home A	730	$27½	27	27	−¼
Hud Bay A	275	$15¼	15½	15½	−⅛
H Bay Co	7720	$16⅜	16⅛	16⅛	−¼
HB Oil G&s	100	$35½	35½	35½	−¼
Hur Eri 7¼	400	$20¼	20¼	20¼	−⅛
Husky Oil	1100	$18½	18½	18½	
Husky E w	220	5⅝	5⅝	5⅝	+⅛
Hy's Ltd	200	265	265	265	
IAC	7060	$18½	18⅜	18½	
IU Intl	12450	$10⅜	10½	10⅜	+⅛
Imasco A	600	327	26⅞	26⅞	−⅛
Imasco A p	z35	300	300	300	
Imp Oil A	7597	$23	22⅞	23	+⅛
Indusmin	300	$7¼	7¼	7¼	+½
Inland Gas	100	9	9	9	−¼
Inter-City	300	420	420	420	
Inter C B w	4200	208	208	208	+3
Intrmetco	1200	6	5⅞	6	+⅛
IBM	197	$234	233⅝	233⅝	+1⅝
Int Mogul	100	270	270	270	−5
Inco A	4853	$27⅛	26¾	27	+¼
Interpool	1100	$11⅛	11⅛	11⅛	−⅛
Intpr Pipe	2341	$12⅞	12½	12⅝	−⅛
Ipsco	1096	$12½	12¼	12½	
Inv Group	z30	5⅝	5⅝	5⅝	
Inv Grp A	7520	5⅞	5¾	5¾	−⅛
Inv Grp S p	500	$13⅛	13⅛	13⅛	+½
Ivaco A	16100	$9⅛	9	9	−⅜
Jannock	200	85	5	5	
Jannock A	200	$11½	11½	11½	
Jannock B	500	$10¼	10¼	10¼	+½
Jollief	12000	14	14	14	+1
Joutel	1200	34	34	34	−1
Kaiser Re	4190	$9⅜	9½	9⅜	
Kaiser wt	1500	$6¼	6⅛	6¼	+⅛
Kam Kotia	2500	57	55	57	
Kaps Tran	3000	219	217	217	−3
Kelsey H	100	59	9	9	+⅜
Kotfler A	1300	365	360	365	+5
Labatt A	z40	$17⅝	17⅝	17⅝	
Labatt A p	620	$17¼	17¼	17¼	−⅜
Lab Min	110	$31	31	31	+1½
Lacana	1500	380	380	380	
Laidlaw A	1100	56	6	6	
LOnt Cem	930	345	345	345	+5
L Shore	100	190	190	190	−5
Lakehead	5000	22	21	22	+3
Lau Fin	200	5⅞	6⅛	6⅛	
Lau F 1.25	100	$14¼	14¼	14¼	
Leigh Inst	1300	235	230	230	−10
Liberian	100	$13¼	13¼	13¼	+⅛
Lincoln r	5337	35	22	35	+13
Linc T w	500	150	150	150	
L.L. Lac	2000	145	145	145	
Lochiel	2000	102	100	102	+2
Lost River	5000	255	250	255	+5
M to O					
Mclen H A	z50	5⅞	8⅜	8⅜	
MB Ltd	5955	$18¼	18¼	18¼	
Madsen	4200	55	53	55	+3
Magnason	z50	155	155	155	
Magnetics	6100	51	45	45	−5
Mailslin I	150	310	310	310	+10
Majstc Wil	800	260	260	260	−2
Malartic	2300	73	73	73	−2
Man Bar	1250	74	74	74	−1
Maritime	300	$16	16	16	
Mar T 860	3000	$9¼	9¼	9¼	+¼
Markboro	2000	$11¼	11¼	11¼	+¼
Mass Fer	52056	$21⅛	20¾	21	+¼
Mas F 2.50	2750	$27⅛	27	27	
Matchan	2000	11½	11½	11½	+½
Mc Adam	8500	40	40	40	−1
McGraw H	100	425	425	425	
Mc Intyre	125	$40	40	40	
McLaghlin	500	5⅜	8¾	8¾	
Melton R E	500	375	375	375	
Mentor	1750	148	145	148	+8
Mercantil	1450	$16¼	15⅝	15⅝	−⅜
Merland E	1800	180	175	175	−5
Met Stors p	100	$13½	13½	13½	−⅛
Midrim	z200	7	7	7	
Mindamr	1000	20	20	20	
Minrl Res	4500	120	110	110	−10
Molson A	200	$18⅞	18⅞	18⅞	−⅛
Moneco A	700	$16	15⅞	16	+½
Monete P	z200	35	35	35	
Moore	4700	$49	48⅞	49	+⅛
Multi-Mi	5305	40	39½	40	
NaChrs I	13300	5⅝	5⅛	5⅜	+¼
Neonex	700	152	150	151	−1
New Alth	3000	10	10	10	−2
NB Tel	z32	$13	13	13	
N Dimens	600	19	19	19	−1
N Goldvue	3000	5½	5½	5½	−½
N Kelore	4500	21	18	18	−1
N Que Ragl	500	215	215	215	+13
N Senator	12500	21	20	20	−1
N York Oil	1500	34	34	34	+½
Nowco Fin	z32	$12	12	12	
Newconx	z50	405	405	405	
Nfld Tel A	310	$10½	10½	10½	
Nfld Te 975	100	$20⅛	20⅛	20⅛	+¼
Noranda A	5350	$30¾	30½	30⅝	+⅜
Norcen	20050	$11⅛	10¾	11	+¼
Norcn 150	450	$18⅞	18½	18⅞	+⅜
Norcen w	6700	165	150	165	+15
Normick P	100	255	255	255	−5
NC Oils	1500	475	475	475	
Nor Cf 260p	200	$26	26	26	+1
Nor Elect	21348	$28⅜	27¼	28⅛	+⅜
Ne Bell w	23420	9¼	8¼	9¼	+½
Northgat	1367	345	335	345	+5
NS Savngs	150	$12½	12½	12½	−½
NS Sav 10¼	200	$21¼	21¼	21¼	+¼
Nowsco W	1500	$10½	10⅜	10½	
Nu-Wst A	750	$13⅜	13⅜	13⅜	
Nudlama	1250	30	30	30	
Nufort Res	2332	32	32	32	−1
Numac	200	$11	11	11	
OPI Ltd	750	190	190	190	+5
OSF Ind	360	360	350	360	
Oakwood P	24100	90	84	90	+7
Obrien	1500	50	49	49	−4
Ocelot Ind	11600	$10⅛	10	10	
Orchan A	100	250	250	250	−5
Oshawa A	z25	495	495	495	
Oshawa w	500	23	23	23	+3½
P to S					
Pac Pete	9285	$27½	27¼	27½	+¼
Page Pet	700	150	150	150	+5
Pamour A	1225	340	335	340	
Pan Centr	100	105	105	105	
Pan Ocean	7280	$11¼	10¾	11¼	+⅜
PanCan P	1104	$16⅜	16⅛	16¼	−⅛
Pango Gld	2000	36	36	36	−2
Patino N V	154	9⅞	9⅞	9⅞	+⅛
Paulin A	100	250	250	250	+20
Pe Ben O	450	250	245	245	−15
Pembin A	1000	315	315	315	−10
Penningtn	1600	5⅜	8¼	8¼	+¼
P Dept S	z80	385	385	385	
Peyto Oils	1300	350	345	350	−5
Pine Point	1500	$29½	29	29	
Place G	14000	36	35	36	+2
Placer	200	$19½	19½	19½	
Pow Corp	z75	5⅞	8⅜	8⅜	
Precamb	1000	80	80	80	
Preston	3025	$16	16	16	+⅛
Price Cp	z78	$13⅜	13⅜	13⅜	
Prov B Can	609	$12¼	12	12¼	
Qasar Pet	1100	330	325	325	−20
Que Man	1500	13½	13½	13½	−½
Que Sturg	8200	105	105	105	
Ram	200	292	292	292	
Ranger	5900	$13⅜	13	13	−⅛
Rank Org A	4900	350	335	350	+20
Rayrock	1000	68	68	68	+1
Redstone	7000	84	80	82	−2
Reed Pap A	200	$21¼	21¼	21¼	+¼
Reed Ostr A	3200	5⅝	6½	6⅛	
Reichhold	z6	$17⅛	17⅛	17⅛	
Reitman A	6408	13	13	13	
Revelstk	z25	9	9	9	
Revnu Prp	2000	71	71	71	+1
Rio Algom	1950	$31⅛	30⅞	31⅛	+⅛
R Little	1000	200	200	200	
Roman	4420	$15¼	14⅞	15¼	+⅛
Ronald Fd	350	$11½	11½	11½	+¼
Rothman	5100	$14¼	14¼	14¼	−⅛
Rothm 2p	100	$14⅜	14⅜	14⅜	+⅛
Royal Bnk	7543	$29¼	28⅞	28⅞	−⅜
Russel H	100	$10⅛	10⅛	10⅛	
STL Cem A	100	$14	14	14	−½
Scof York	3100	170	169	170	+2
Scotts	150	$7¾	7¾	7¾	+¼
Seagram	1675	$29¼	29	29⅛	+⅛
Shaw LE A	350	5⅞	6½	6½	−½
Shaw Pipe	100	$5¼	5¼	5¼	−⅛
Shell Can	10086	$15⅜	15	15¼	+¼
Sheperd P	100	200	200	200	
Sherritt A	1041	5⅞	6¼	6¼	
Siebens	300	10	10	10	−⅜
Sifton Pro	1000	5⅜	5¼	5¼	−¼
Silvmq	2000	27	27	27	
Simco Eri	100	190	190	190	−10
Simpsons	2311	$7⅛	7	7	−⅛
Simpson S	2260	$10½	10⅛	10½	+½
Sklar M	500	255	255	255	+5
Skye Res	1100	282	280	280	−2
Skyline H	700	285	284	284	−1
Slater Stl	700	5⅞	8	8⅛	+15
Sogepet	100	102	102	102	+2
Southm A	220	$23¼	23	23	
Spooner	1000	23	23	23	+1
Stelco A	1020	$26½	26½	26½	+¼
Steep R	200	130	130	130	
Steinbg A	100	$16⅞	16⅞	16⅞	−⅜
Sud Cont	15500	27	26	26	
Sullivan A	900	155	155	155	+5
Sundale O	3750	5⅝	6½	6½	
Systems D	800	340	335	335	−15
T to Z					
Tara	210	$13¾	13¾	13¾	
Teck Cor A	1000	370	370	370	
Teck Cor B	4940	290	290	290	+5
Tex Can	456	$30½	30¼	30¼	−¼
Txsglf	400	$30¾	30½	30½	+⅜
Texmont	500	15	15	15	
Texore	11500	11	10½	11	+½
Thom L	1000	20	20	20	+3
Thom Ind	2300	5¾	5¼	5¾	
Toromont	364	225	215	215	−10
Tor Dm Bk	15160	$18¾	18¼	18½	−¼
Tor Star B	511	$15⅜	15⅜	15⅜	+⅛
Total Pet	950	5⅝	5½	5½	
Total P A p	200	$12¼	12¼	12¼	+⅛
Traders A	z90	$13⅜	13⅜	13⅜	
Tr 10¼	100	$10¼	10¼	10¼	−⅛
Tr Can Res	10700	61	60	60	
Trans Mt	1700	9⅜	9¼	9⅜	+⅛
TrCan PL	3350	$10½	10⅜	10⅜	
TrCan C pr	550	$36¼	36¼	36¼	−¼
TrCan D p	z50	5⅜	53	53	
TrCan w	7575	13	10	11	
Treco Inc	1100	425	425	425	+25
Trin Chib	1300	13	13	13	
Turbo R	1000	149	145	146	+1
Ulster Pet	1100	43	43	43	+3
Unican S	2000	154	150	154	+9
Un Carbid	400	$19⅛	19⅛	19⅛	+¼
UGas A	2900	5⅞	7⅜	7¼	
UGas 8¾	z50	$19½	19½	19½	
Union Oil	9800	5⅞	7½	7½	
U Asbesto	501	465	465	465	−5
U Canso	1600	5⅞	7¼	7¼	
U Corp B	1100	$11⅜	11¼	11¼	−¼
Un Fn Mgt	200	155	155	155	+15
U Siscoe	600	6⅞	6⅞	6⅞	
Unitre 'A'	700	117	117	117	+4
UW OG	3500	54	53	54	−1
Univr Gas	1000	400	395	400	+10
Upp Can	9000	103	98	100	−4
VS Serv A	950	420	410	420	+5
Versatile	1500	$13¼	13	13¼	+¼
Versatil A	3415	$13	12¾	13	+¼
Vespar	1000	15	15	15	−1
Vestgron	215	$12½	12½	12½	
Vic G Tr	190	$25	25	25	
Voyager P	900	$10⅛	10	10⅛	
Vulcan Ind	565	$14¾	14½	14½	−¼
Walnr A	500	$11⅞	11⅞	11⅞	−⅜
Walk GW A	2545	$31	30⅛	31	+⅜
Weldwod	300	10	10	10	
Wcoast Pt	300	420	420	420	−5
W Pet A p	220	$14	14	14	
Wcoast Ut	205	$23¼	23¼	23¼	
Wcoast w	4000	206	201	201	−5
W Bcas B	500	$10	10	10	
W Decalta	1500	$5⅛	5⅛	5⅛	
Westfield	3500	128	125	125	−2
Westnhse	1050	$20	19½	20	+¼
Weston	425	$17¼	17⅛	17⅛	−⅜
White Pas	z15	9¼	9¼	9¼	
Whonok A	1894	$6½	6⅛	6½	+⅛
Wilco	2200	25	25	25	
Woodreef	73676	75	66	71	+7
Woodwd A	1785	$20½	20¼	20½	−¼
Wr Harg	z100	80	80	80	
YER Prop	1300	$5¼	5⅛	5¼	
Yk Bear	100	215	215	215	−2
Yukon C	100	108	108	108	−3
Zellers	1055	$5¼	5	5⅛	−⅛
Trust Units					
BBC R un	1200	$12⅞	12⅝	12⅞	+⅜
BBC R wt	1400	136	120	120	−17
BM-Rt un	350	$13⅛	13	13⅛	
BM-RT wt	3000	150	140	145	−5
C Perm un	1100	5⅜	8	8	−¼
Heitman u	350	5½	6⅛	6⅛	−¼
TD Realty	191	$27⅞	27⅞	27⅞	
TD Rlty w	366

B.C. Farmers Forecasting a Bountiful Year

Outlook for '76

By AL FORREST
Times Staff

This will be a very good year for British Columbia's 18,000 farmers if the new government retains the programs brought in by the former administration and adds a few improvements, says Richard B. Stocks, manager of the B.C. Federation of Agriculture.

The programs farmers want retained are the farm income insurance act and the farm credit act. The insurance program stabilized farm income and the credit act enabled farmers to get low cost loans for expansion.

"The B.C. Federation of Agriculture does not take a political position but it is no secret we were pleased by the changes brought in by the New Democratic Party government.

"Just a few years ago about 50 per cent of the farmers would have sold out if they could get a fair price. Now, mainly because of the changes, there are very few farms for sale.

"It is not that farmers are making a lot of money now. But they have a stable income and that makes a big difference."

Stocks said the association hopes both programs will be continued along with the following changes:

—An end to education taxes on farm land. Stocks said the Social Credit Party has pledged to remove property taxes from farms, except for the farm house and the land immediately surrounding it. The remaining farm land would be taxed only for services to land such as drainage and irrigation.

—An end to succession duties and gift taxes. —

—Removal of farms from the provisions of the mineral land tax act.

Stocks said the NDP government had completed studies on ways of removing property taxes from farms and similar studies have been carried out by the Social Credit Party.

"We are optimistic that there will be action on this very soon. All the work has been done, all they have to do is pull the trigger."

Stocks said Social Credit also promised during the election campaign to end succession duties and gift taxes, which act as a burden when farms pass from father to son, and to exempt farms from provisions of the mineral land tax act.

The latter act was brought in by the NDP so that the CPR would be paying similar taxes to companies mining on Crown land. However, the provisions of the act apply to all privately-owned land and remove historic rights from farmers, Stocks said.

He said he understands the new government plans to bring in legislation to exempt farms from the provisions of the act.

Of the province's 18,000 farmers, 11,000 belong to the B.C. Federation of Agriculture, up 1,000 in the past year. The federation includes all large commercial farms in the province.

Stocks said as recently as four years ago, almost every farmer's son planned to move into the city. The average age of British Columbia's farmers had soared to 55.

Now, however, quite a number of sons are deciding to carry on the family farm. At the present rate, the average age of farmers will drop dramatically in B.C.

Stocks said thast elsewhere in North America the trend continues away fron the farms.

He said the association is concerned about a Social Credit plan to give regional districts power to dismantle the farm land agricultural freeze.

This would create a different set of rules for every region district in the province. He said it would be better to retain one set of rules but to make exceptions at pressure points in the province.

"There is a very serious problem in Delta where the demand for residential land is very high. Perhaps an exception can be made for that area. There are similar pressures, but to a lesser extent, in the Saanich Peninsula."

In general, the federation supports the agricultural land freeze and hopes the provincial government will continue to supervise it from a central point.

The federation has held one meeting with Agriculture Minister Don Phillips and both sides agreed that it would be valuable to hold further meetings. The federation also hopes to be able to consult with ministers of other departments as well.

On the federal scene, farmers were concerned about the effects of the price freeze but fresh vegetables became exempt as of Jan. 1. Farmers had been concerned because the freeze began Oct. 24 at the peak of the harvest season when prices are traditionally at their lowest point of the year.

The freeze still applies to dairy products and meat products.

While prices are theoretically free at the farm gate, the fact retail prices are frozen effectively freezes farm prices.

The retail freeze applies to all processed foods and all dairy and meat products.

VSE LISTING PRICE JUMPS

TORONTO (CP) — Some major companies will have to pay more to list their shares on the Vancouver Stock Exchange than on the Toronto and Montreal exchanges.

In a letter to listed companies, the VSE says it will charge major industrial companies $900 a year in sustaining fees, plus $100 for each additional class of stock listed. The old sustaining fee was $500 a year.

The Toronto and Montreal exchanges charge a flat $1,000 a year.

Mining companies listed at Vancouver will have to pay $600 this year, up from $300. The fee for companies whose shares are traded on the Vancouver curb exchange goes to $400 from $300.

The exchange says operating losses make the fee increases necessary.

Record Amount Raised By Investment Dealers

TORONTO (CP) — Canadian investment dealers raised a record $9.45 billion in Canada in 1975 but less than 3.5 cents of every dollar of it went into common shares, the permanent risk capital of a corporation.

The figures do not include $4.39 billion raised abroad for provinces, municipalities and corporations in the form of debt.

Andrew Kniewasser, IDA president, warned that the lack of common share equity ownership will create problems for the Canadian economy.

He said governments are taking the major share of national investment savings. Corporations were borrowing most of the rest which left little for smaller companies.

The IDA figures revealed that common shares accounted for only $330 million of the $9.45 billion raised by the dealers.

Mr. Kniewasser said the lack of equity financing reflects current economic conditions and government policies that make common shares unattractive to the potential investor.

He said that unless there is a sound equity base, debt will become more expensive and harder to find. Lack of such a base would also make it impossible to finance the $500 billion many economists say Canada will need in capital investment in the next 10 years.

While federal government borrowings declined to $5.62 billion from $6.24 billion in 1974, provincial borrowings rose to $5.5 billion from $3.5 billion a year earlier.

At the same time, municipal borrowing increased to $1.44 billion from $855 million in 1974.

Corporate bond issues increased to $3.95 billion from $2.78 billion. Common share issues were up $260 million in 1974, but down from 1973 levels.

Preferred - share financing continued to increase in popularity with a total, in 1975, of $670 million, up from $475 million a year earlier and $130 million two years ago.

Toronto Most Active

THURSDAY

Vol.		Close	Chge
68737	Alta Gas Trk A	11⅝	+ ⅛
42619	Norcen	10¾	+ ¼
40430	Alcan	22½	+ ⅛
32753	Massey	20¼	+ ¼
20073	Bank NS	40	— 1
27090	Imperial Oil A	22⅞	— ⅛
25030	Noranda A	30¼	— ⅛
23279	Interprov Pipe	13¾	
23020	Shell Canada	15	— ⅛
18175	Na-churs Intl	5⅛	+ ⅛
	Mines and Oils		
110500	Texore	.10½	+.01½
30000	New Senator	.21	+.02
31300	Oakwood	.83	+.03
31000	Sudbury	.26	+.00½
30000	Chib-Kayrand	.13½	+.01½

GROUP AVERAGES

Banks	295.64	—8.07
Beverages	280.48	—2.90
Chemicals	108.95	—0.58
Communications	373.14	—0.01
Construction material	153.70	—0.20
Food processing	265.99	—1.68
Gen manufacturing	162.01	+0.53
Industrial mines	113.01	—0.13
Merchandising	345.09	—0.29
Oil refining	191.13	—1.11
Paper—forest products	97.70	+0.33
Pipelines	155.88	+0.19
Real estate	149.16	—1.98
Steels	192.57	+0.88
Trust and loan	231.52	+0.86
Utilities	138.21	+0.29
Miscellaneous	125.68	+0.52

Up 7 Down 18

GOLD QUOTES

LONDON (AP) — Thursday's closing gold prices in U.S. dollars per ounce: London — $136.25; Paris — $140.31; Frankfurt — $138.07; Zurich — $138.75; Hong Kong — $137.72; Beirut — closed.

ROYAL BANK APPOINTMENT

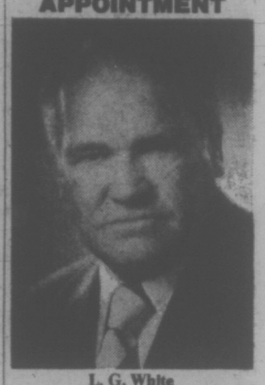

L. G. White

The appointment of Mr. L. G. (Len) White, P.Eng., as Manager, Mining Services, Western Canada is announced by the Royal Bank of Canada. Mr. White has acted as a consultant to the bank since 1969 and his appointment to a full-time position reflects increased participation by the bank in the industry. Since graduating as a mining engineer in 1942, Mr. White has been actively involved in all aspects of mining. Based at Vancouver, he will be responsible for the bank's mining activities in British Columbia, Alberta, Saskatchewan, and the Northwest and Yukon Territories. ***

MUTUALS

THURSDAY

TORONTO (CP)—Recent prices of mutual funds supplied by The Canadian Mutual Funds Association Thursday. They are the net asset value per share or unit (NAVPS) last calculated by the fund in accordance with its pricing practice as contained in the prospectus of the fund. n—no sales charge. x—U.S. Fund. y—delayed NAVPS. xd—ex-dividend.

CMFA Members		**Canagex Gr**	
AGF Group		yBond	9.00
Amer Growth	4.42	yFund	8.61
Cdn Gs Egy	11.24	yInternatnl	7.48
Cdn Sec Gth	4.64	yMortgage	9.89
Con Trusteed	4.36	Capital Gth	9.41
Corp Invest	5.02	xChase	6.47
Corp Inv Stk	4.30	**CML Group**	
Gwth Equity	5.18	Growth	6.34
Japan	7.17	Intl Energy	2.24
Special	2.62	Intl Gth	4.28
All Canadian Gr		Intl Income	3.22
Compound	5.10	xdUnivest	4.89
Dividend	5.50	xComp Cap	4.13
Northrn Egy	3.07	**Desjardins Gr**	
Revenue Gth	3.56	Canadian	6.53
Venture	2.70	yHypotheq	4.23
4000	3.55	yInternatl	6.52
Calvin Bullock Gr		yObligatns	4.61
Accrofund	1.03	Quebec	3.27
CIF	4.24	PEP	1.94
Eaton Group		nySpec	3.81
Commwth	13.10	Dixon, Krog	5.42
Growth	8.46	yDomin Comp	5.91
Income	4.33	**Dreyfus Group**	
Internatnl	5.97	Inc	10.94
Leverage	3.48	Internatl	11.86
Venture	2.94	ynExecu Can	5.56
Viking	4.85	ynExecu Intl	1.62
Guardian Group		xFed Trend	19.55
Enterprise	.81	nHarvard	6.10
GIS Comp	8.49	xdHeritage	1.76
nGIS Income	2.66	**Industrial Gr**	
yGrowth Fnd	7.64	Indust Amer	2.08
North Amer	3.22	yIndust Div	5.60
Mutual Acu	5.37	Indust Eq	4.44
Mutual Inc	4.34	Indust Gth	14.81
Sec Income	9.54	yIndust Inc	10.32
World Equity	5.46	yIndst Pens	18.82
Investors Group		iTCO	4.81
yGrowth	10.73	**Keystone Gr**	
yInternatnl	5.38	Canadian	6.49
yJapan	8.51	Cus K-2	5.10
yMortgage	4.78	Cus S-1	18.28
yMutual	5.05	Cus S-4	3.04
yRetirmnt	5.22	Polaris	2.20
yProvidt Mu	6.59	xLex Rsrch	13.93
yProvidt Stk	4.85	xManhatn	2.73
Nat Res Gth	3.56	Marlborough	4.19
Planned Invest Gr		Natrusco	13.56
Canada Cum	4.18	**NW Group**	
Canada Grth	5.53	yCanadian	4.37
Pld Resourcs	3.66	yEquity	5.80
Pld Sec Inc	5.29	yGrowth	4.78
Taurus	3.54	xOne Wm St	13.95
Pref et Revenu Gr		xOppenhmr	6.16
Americain	8.01	**Pemberton Gr**	
Canadien	5.95	nPacific Div	4.81
Retraite	5.77	nPacific Inc	2.66
Prevets Mut	6.31	nPacific Res	2.55
Prudential Gr		nPacific Ret	4.55
Growth	5.26	nPacific US	3.94
Income	4.92	**PHN Group**	
Savings Invest Gr		yBond	10.62
American	8.01	yCanadian	6.83
Canadian	5.95	Fund	13.02
Retirmnt	5.77	yPooled	25.67
United Bond Shr		nyRRSP	10.45
yRoyFund	5.85	**PMF Managmt**	
yRoyFnd Inc	4.88	nPension Mu	6.19
United Group		nXanadu Fd	3.78
yAccumula	3.85	**Principal Gr**	
yAccumula R	4.11	Collective	5.27
yAmerican	1.14	Growth	3.85
yHorizon	1.75	Venture	2.28
ySecurity	4.43	xPutnam	9.71
yVenture	2.42	Scotiafund	.90
yVenture Ret	3.74	Sterling Eqty	5.55
Universal Gr		xTech	6.49
Save Equity-	7.69	Temple Gth	8.81
ySave Incom	5.05	**Trans Canada Gr**	
Non Members		A	5.10
Assoc Inv	4.92	C	10.36
Beaubran	4.09	Special	4.04
ynBolt TremE	5.60	Vanguard	5.38
Cdn S Afr Gd	4.57	yWestern Gth	4.59

FOREIGN EXCHANGE RATES

MONTREAL (CP) — Mid-day foreign exchange nominal selling rates supplied by the Bank of Montreal in Canadian funds: Australia dollar 1.2905, Austria schilling .0564, Belgium convertible franc .0262, Bermuda 1.0300, Brazil cruzeiro .1158, Bulgaria lev 1.0396, China renminbi .5276, Czechoslovakia crown .1850, Denmark krone .1700, France fronc .2315, Germany mark .3960, Greence drachma .0305, Hungary forint .0446, India rupee .1155, Italy lira .001525, Japan yen .003200, Mexico peso .0840, Netherlands gulider .3860, New Zealand dollar 1.0800, Norway krone .1870, Poland zloty .0498, Portugal escudo .0394, Romania leu .2021, South Africa rand 1.1875, Spain peseta .01740, Sweden krona .2370, Switzerland franc .3955, United Kingdom pound 2.0603, United States dollar 1.0132, U.S.S.R. ruble 1.3532, Venezuela bolivar free .2375.

GENERATOR 'LIKE MONEY MACHINE'

GRAND COULEE, Wash. (Ap) — It's like a giant money machine, producing power revenue of about $1,800 an hour.

And even though it has been in operation only since last August 31, United States Bureau of Reclamation officials say it has earned more than $2.9 million in revenue in 1975. That figure reflects about 985 million kilowatt hours of electricity generated during 1975.

Unit 19 is a huge hydroelectric generator in the third power plant of the Bureau's Grand Coulee Dam.

Unit 19, with generating capacity of 600,000 kilowatts, is the world's largest hydroelectric generator. It is the first of six power plant generators scheduled to go on the line by 1978, the bureau says.

Testing of a second 600,000 kilowatt generating unit is expected to begin next month, bureau officials said, with commercial production expected in March.

VW PLANNING BIG BOOST

WOLFSBUR (Reuter)—West Germany's Volkswagen automaker will add 2,350 workers to its payroll in the spring to help meet a rising demand for Volkswagens.

Volkswagen laid off more than 10 per cent of its work force last year under the impact of world recession.

The company said the new workers will be employed at its Wolfsburg and Emden plants.

The 93,000 employees of the six West German Volkswagen plants resumed normal work Monday after a two-week Christmas - New Year's recess.

LONDON METALS

LONDON (AP) — Closing metals bid-ask in pounds sterling per metric ton; silver in pence per troy ounce:

Copper—Spot 587-587.5; futures 606.5-607.
Tin—Spot 3,068-3,070; futures 3,134-3,136.
Lead—Spot 165.50-165.75; futures 172.75-173.
Zinc—Spot 341.25-341.50; futures 352.25-352.50.
Silver—Spot 207.9-208; 3 months 213.8-213.9.

ALBERTA

THURSDAY

Sales		High	Low	Close	Chge.
Abacus	200	13¼	13¼	13¼	¼
Alta En	6678	10	9⅞	10	
Cdn Obas	15000	170	165	170	+ 5
Conventrs	1800	270	250	270	+10
Cord	200	700	700	700	
Cons Alcor	200	230	230	230	—35
Flin Flon	8500	16	16	16	— 1
Invictus	4000	11½	11	11	+ 1
Galveston	300	170	170	170	
Knobby Lk	500	72	72	72	
Madison	1000	8	8	8	+ 5
Nemco	1400	120	120	120	
Norex	5500	19	19	10	
Northrim	1500	100	100	100	
Ollex	800	100	100	100	
Savanna	500	60	60	60	— 5
Summit	1000	65	60	60	+20
Terra	500	410	410	410	+10

Total volume: 49,911.

SILVER QUOTES

THURSDAY

Closing basic price of 1,000-ounce certificates in the Victoria area $4.19 U.S. bid per troy ounce and $4.25 asked. Previous day $4.31 and $4.37.

BONDS

THURSDAY
(STREET PRICES)

Day money — mod. 8¾; Spec Call — mod, 9¼; Comm Pap — 9¼; Short CDAs — active, off 5c; 3½ Dec 15-78 100.25-35; Mid CDAs — active, off ½; 4½ Sept 1-83 77⅝-⅞; Long CDA — active off ⅛; 10 Oct 1-95 100¾-101; Prov — active, off ¼; Ont Hyd 10¾-00 102⅛-⅜; Corps — quiet, unch; Un Gas 11⅛ Sept-95 102½; US Mkt — quiet, off ⅛.

LONDON

LONDON (CP) — Closing stock quotations in new pence unless pounds are indicated: X—indicates that quotation includes dollar premium based on latest conversion rate: Associated Brit Foods 71½, Babcock and Wilcox 75, Bass Charrington 103½, BICC 125½, x-Blyvoor 660, Boots 145, Bowater 182, Brit Am Tob 347½, Brit Assets Trust 51½, BOC International 57, Brit Petroleum 600½, x-Broken Hill Prop 428⅞, x-Buffels 12⅛, x-Canadian Pac 10¼, stgx, x-Charter Cons 189½, Courtaulds 150, De Beers 316½, Distillers 148¾, Dunlop 77, x-F. S. Geduld 204, EMI 238, Gen Elec 148, Glaxo 372, Grand Metropolitan Hotels 81¼, Gr Unv Strs 214, Guest Keen 272½, Hawker Siddeley 370, Hoover 323½.

Icl 348, Imp Tob 85¾, Judge 28, x-Kloof 640, Marks and Spencer 107, Metal box 299½, x-Minorco 225½, x-Phillips 920, Plessey 78, x-Poseidon 111¼, Rank A 172½, Rio Tinto zinc 200, Roon Consol 160, Sel Trust 507½, Second Scott Inv 87, Shell T and T 389½, Tanganyika 170, Thomson 222, Thorn 230, Tube Investments 926, Ultramar 206½, Unilever 448, x-Union Corp 445, x-Vaal Reef 191¼, Vickers 163, x-Western Deep Level 13⅛, x-Western Driefontein 33⅛, x-West Mines 89¼, Woolworth 73, W. Holding 23¼, x-Zambian Copper 43.

Bonds: Brit Transport 48¼, Brit Cons 18, Exchange 1976 99.44, Treasury 08-12 42⅝, War Loan 26.

NOTICE TO CREDITORS
In the matter of the Estate of Laurence John Lindesay Adamson, late of 1986 Glenidle Road, R.R. No. 2, Sooke, B.C., Deceased.

NOTICE IS HEREBY GIVEN that creditors and others having claims against the estate of the above-named Deceased are hereby required to send them to the undersigned Executor at 1057 Fort Street, Victoria, B.C., before the 2nd day of February, 1976, after which date the Executor will distribute the said estate amongst the persons entitled thereto, having regard only to the claims of which it shall then have received notice.

MONTREAL TRUST
Company
Executor
by Crease & Company
its solicitors

NOTICE TO CREDITORS
In the matter of the Estate of Winifred Ada Adamson, late of 1986 Glenidle Road, R.R. No. 2, Sooke, B.C., Deceased.

NOTICE IS HEREBY GIVEN that creditors and others having claims against the estate of the above-named Deceased are hereby required to send them to the undersigned Executor at 1057 Fort Street, Victoria, B.C., before the 2nd day of February, 1976, after which date the Executor will distribute the said estate amongst the persons entitled thereto, having regard only to the claims of which it shall then have received notice.

MONTREAL TRUST
COMPANY
Executor
by Crease & Company,
its solicitors

AUCTION SALE
SUNDAY, JAN. 11
1 P.M.
AT DUNCAN FARMERS AUCTION PLAZA
Now Under New Management
Complete household of like new furniture and misc, plus a quantity of new freight damaged pieces of furniture, also 20 cases of red delicious apples and 40 cases of canned soup, plus quantity restaurant equipment and laundromat. TERMS: Cash or approved cheque only. All goods must be removed by 5 P.M. Monday following sale. All goods will be sold where is as is. (No Exception). Pick up and deliveries available.
WE BUY FOR CASH
OR
SELL BY AUCTION
FREE APPRAISALS
PHONE
748-9396 — 748-0059
OR
724-4742 — 723-5925

THE BARBERS' ASSOCIATION OF BRITISH COLUMBIA

"The Board of Examiners of Barbering, appointed under the provisions of the Barbers' Act of British Columbia, will hold examinations in the City of Vancouver, B.C., commencing Monday, January 26th, 1976.

Applications must be filed with the Secretary of the Board before, Thursday, January 15th, 1976."

BY THE BOARD OF EXAMINERS
R. R. Foxcroft, Secretary
Room 411-207
West Hastings Street,
Vancouver, B.C. V6B 1H7

FURNACE OIL SUPPLY

Sealed tenders will be received by the undersigned until 4:00 p.m. January 23, 1976 for oil deliveries to various B.C. Housing Management Commission locations. Contract for approximately 90,000 gallons will run from March 1, 1976 to February 28, 1977. Further information may be obtained at the B.C.H.M.C. office 202-3400 Douglas Street, 382-1722. The lowest nor any tender not necessarily accepted

A. G. STIRRETT
Maintenance Supervisor
Vancouver Island

NOTICE TO CREDITORS
BERTIE JOSEPH WILLIAM ANDREWS, formerly of 310-950 Rockland Avenue, Victoria, British Columbia, deceased

NOTICE IS HEREBY GIVEN that creditors and others having claims against the estate of the above deceased are hereby required to send them to the undersigned Executor at P.O. Box 580, Victoria, B.C. before the 14th day of February, 1976, after which date the Executor will distribute the said estate among the parties entitled thereto having regard only to the claims of which it then has notice.

THE ROYAL TRUST
COMPANY Executor
BY COX, TAYLOR,
HOLMES & BARBER
Its Solicitors

COLTS
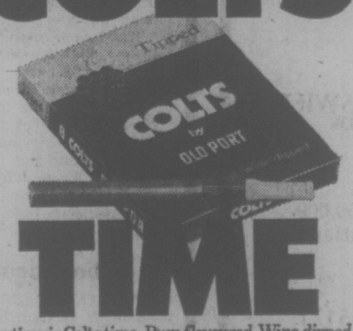

TIME
Anytime is Colts time • Rum flavoured, Wine dipped.
Canada's most popular cigar.
They may be just what you've been looking for.

Notice of Public Hearing

Ottawa, January 7, 1976.

AMENDMENT TO NOTICE OF PUBLIC HEARING VICTORIA AND VANCOUVER, BRITISH COLUMBIA FEBRUARY 5 AND 3, 1976, 9L30 A.M.

At the request of the applicant, the Canadian Radio-Television Commission withdraws the following application from its notice of public hearing (Issue No. 2) dated December 29, 1975 relative to its public hearing to be held from February 5, 1976 at Victoria, British Columbia.

Item 21
Davin Enterprises Ltd., 4526 Viewmont Avenue, Victoria, British Columbia V8Z 6A9.

Saanich, British Columbia
(75 16 15 600)

Application to transfer 10 common shares (being all the issued shares) from R. V. Mielen (5) and Davin Audioview Ltd (5) to Columnet CATV Limited.

Location where the application may be examined:
4526 Viewmont Avenue, Victoria, British Columbia, V8Z 6A9.

GUY LEFEBVRE
Director-General of Licensing

Public Notice CRTC 1976-2

Canadian Radio-Television Commission
Conseil de la Radio-Télévision Canadienne

The Department of Education invites applications for the positions of

PRINCIPAL
VICE-PRINCIPAL
British Columbia Vocational School
BURNABY

PRINCIPAL

To be responsible to the Superintendent of Post-Secondary Programs, for the overall administration of the School which comprises the main Willingdon Campus and satellite training facilities; to participate in vocational training policy formulation; to provide leadership and motivation of large instructional staff; to manage large operating budget and ensure cost effective utilization of total resources.

SALARY — $28,440 per annum
COMPETITION NO. 76:109.

VICE-PRINCIPAL

To be responsible to the Principal for assisting in the overall administration of the School, and to provide guidance and leadership in maintaining a high standard of training with respect to a wide range of pre-apprentice, apprentice, technical, vocational, business and service industry training programs.

SALARY — $25,200 per annum
COMPETITION NO. 76:110.

Qualifications (Both Positions)

Graduation from a University of recognized standing with an appropriate degree, or equivalent qualifications in terms of relevant training and experience; extensive experience in a related educational institution including instruction and administration; demonstrated leadership qualities and ability to communicate and deal with officials, staff, students and the general public.

Canadian citizens are given preference.

Obtain applications from the PUBLIC SERVICE COMMISSION, 201-1899 Willingdon Avenue, BURNABY V5C 5R3 and return by January 14, 1976. Applicants wishing to be considered for both positions should so indicate on their application.

BANDSAW BLADES
Wood, Metal, Plastics
ISLAND SAW CO.
617 Chatham St. 385-5500
One Block East of Capital Iron
Between Douglas and Government

U.S. FUGITIVE FOUND

SAN FRANCISCO (AP) — A fugitive believed to be a member of the Weather Underground was in jail today, facing charges in the fatal University of Wisconsin bombing that put him on the FBI's most-wanted list for more than five years.

David Sylvan Fine, once member of a campus radical group that spawned the revolutionary Weather Underground, waived a removal hearing here Thursday, one day after his arrest.

Fine, 23, also is charged with murder in a Wisconsin warrant resulting from the bombing.

An anonymous tip from someone who recognized Fine from a wanted poster led FBI agents to a rented room to where he was living.

U.S. Ban On DES Proposed

WASHINGTON (AP) — The United States government today proposed a ban on the use of DES as a growth stimulant in cattle and sheep because residues of the drug continue to show up in animal livers.

Laboratory tests have shown that DES, a synthetic female hormone, can cause cancer in test animals when fed in large doses. Congress is considering legislation which also would ban the use of DES in livestock feed and restrict its use as a drug for humans.

The use of DES in livestock feeding is banned in Canada.

The proposal for banning DES—Diethylstilbestrol — was announced by the Food and Drug Administration (FDA), which said there has been "continued findings of DES residues" in livers from cattle and sheep slaughtered for the consumer market.

Under federal rules, no trace of DES is permitted in livestock slaughtered for human consumption.

The FDA banned DES in livestock three years ago. But a federal court upset the order on Jan. 24, 1974, when it ruled manufacturers of the drug had not been given time to respond to the ban.

Officials said the agriculture department has been detecting small traces of DES by using new highly sensitive methods in monitoring animal slaughter, which will replace older, outdated tests.

Since DES was reinstated two years ago, illegal residues have been found in 36 of 4,371 animals tested, a rate of about eight-tenths of one per cent, the agency said.

"Only one of the 36 residues was at a level high enough—greater than 10 parts per billion—to be found by the 'official' detection methods," the FDA said.

Since the mid-1950s, farmers and feed-lot operators have used DES to make cattle and sheep gain weight more rapidly.

Israel Gets Mid-East Assurances

WASHINGTON (AP) — U.S. State Secretary Henry Kissinger has given Israel strong assurances that the UN Security Council will not be allowed to change the framework for Middle East peace negotiations, Israeli sources say.

The sources say Kissinger made the assurances privately in meetings with Israeli Foreign Minister Yigal Allon, but the secretary declined to repeat them to reporters Thursday.

On the record, Kissinger and Allon appeared to have been unable to agree on how to respond to Arab efforts to modify Security Council resolutions 338 and 242, the documents that outline the negotiating procedures as well as the ceasefire arrangements between Israel and its neighbors.

Kissinger would say only that Israeli objections to such efforts would "be taken with very great seriousness and will weigh very heavily in the decisions we will make."

These decisions refer to the U.S. attitude toward resolutions that may be introduced when the Security Council meets Monday. The aim of those resolutions will be to inject the issue of a Palestinian state into future peace talks and to shift peacekeeping efforts to the Security Council from the Geneva conference.

Even though Kissinger's public statements fell short of what Allon wanted, Israeli officials said later that the foreign minister was satisfied that the two countries have a common position.

Allon also was said to believe the United States will protect Israel's interest in the Security Council debate, which the Jerusalem government is not attending because it feels the Palestinian issue is an improper subject.

The Israeli sources refused to say that Kissinger promised a U.S. veto, but they said he and Allon reached agreement on the broad principles on what has to be done. Details on carrying out this understanding won't be made until the debate starts and the exact form of the Arab efforts is known.

Victim Identified

COURTENAY (CP) — John Adam, 21, of Campbell River, has been identified by police as the person killed Monday in a car-truck crash on Highway 19 about five miles south of here.

DISPLAY REAL ESTATE Pages

CLASSIFIED REAL ESTATE

280 Acreage for Sale and Wanted
240 Business Opportunities
241 Business Opportunities Wanted
247 Commercial or Industrial Properties
258 Condominiums and Townhouses
253 Country Homes and Properties
270 Exchange Real Estate
290 Farms for Sale and Wanted
283 Garages for Sale, Rent, Wanted
293 Gulf Island Properties
250 Houses for Sale
265 Houses Wanted to Buy
295 Listings Cancelled
268 Listings Wanted
271 Lots for Sale
294 Mainland and Out-Of-Province Properties
273 Property for Sale
274 Property Wanted
244 Revenue Property
245 Revenue Properties Wanted
285 Up-Island Properties
286 Waterfront Properties

See 3rd Section of This Newspaper

OPEN HOUSE
4951 LOCHSIDE DRIVE
SAT. 2-4:30 P.M.

Spectacular views from this lovely family home in most desirable residential area. This home offers lovely living room with corner fireplace, 4 bedrooms, 2½ baths, no steps on main floor. Full basement and lots of parking on large well kept lot.

Call for appointment 384-8001
Al Matteo 658-5057 Mark Mackenzie 595-4596
THE ROYAL TRUST CO.

GORDON HEAD

OPEN HOUSE—2:00-4:00
1834 CHIMO
The subdivision with location, close to school levels, University and the Racquet Club. Now is the time to move up to a brand spanking new house. We will consider your older house in trade.
TOWN & COUNTRY REALTY
382-7276

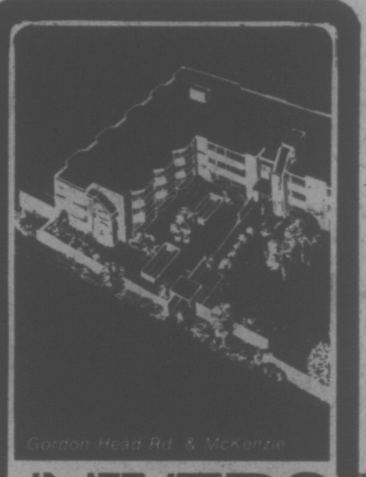

UNIVERSITY PARK TERRACE

Built with imagination and feeling for the people who will make it their home.

There are only a few of our lovely one and two-bedroom units left. They are selling fast because of their outstanding location—right next to The Racquet Club and University, and their wide range of amenities—whirlpool, sauna, exercise room, lounges and reading rooms.

Come and see us at University Park Terrace—1870 McKenzie Avenue, at the corner of Gordon Head Road.

Open for viewing daily—Including Sundays from 1:30 p.m.-6:00 p.m.
Telephone 477-8549

For special appointments to view call KENNETH R. MILLAR at 384-4630

OPEN SATURDAY 2:00-4:00
COUNTRY RETREAT—METCHOSIN
842 PEARS ROAD
$145,000

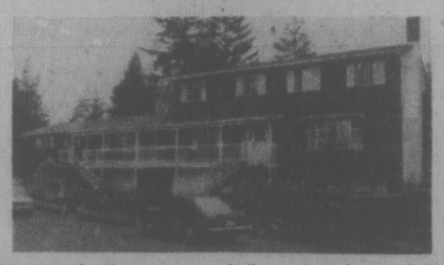

2 acres of privacy surround this unique home. Self-contained In-Law or Revenue accommodation. 4-5 bedrooms in main home on 2 levels over partial basement; 2 bedrooms in 2nd home — across breezeway under same roof.

ALAN VERNON 598-3344
JACK MEARS
OAK BAY REALTY LTD.

Investors SYNDICATE REALTY LIMITED
620 BROUGHTON STREET 386-7721

TWO DE-LUXE HOMES
OPEN FOR YOUR INSPECTION
SAT. 1:30-4 P.M.

1767 KENMORE
Nearly 1300 sq. ft. of deluxe living area, masterfully designed and finished. Large L.R. with white brick floor-to-ceiling F.P. with raised marble hearth. Dining room with sundeck off. Large family kitchen with new nook area. Full basement with utility bathroom, finished. Large area for rumpus room with roughed-in F.P. and bar sink.

PRICE $74,900
EVAN WILLIAMS in attendance
INVESTORS SYNDICATE REALTY 386-7721

1831 TEAKWOOD
Over 1400 sq. ft. of deluxe living area on the main floor. Large living with lovely stone fireplace in the corner—dining room in line. Large deluxe kitchen with eating area and family room. 3 bedrooms—large master. Full basement with roughed-in rumpus room and fireplace. Space for 3 more bedrooms. Double carport in back with sundeck above.

PRICE $77,500
LEO PIGERT in attendance
INVESTORS SYNDICATE REALTY 386-7721

JONES WHOLESALE FLORAL CO. LTD.
now operating from their attractive new building at
627 JOHN ST., ½ Block from Government St.
has the following
SPACE FOR LEASE

GROUND FLOOR — 4000 sq. ft. with 12-foot roll-up doors for truck access.
$3.00 sq. ft.

SECOND FLOOR — 4000 sq. ft.
$1.75 sq. ft.

Convenient location, easy access, adaptable for many purposes.
Phone Manager at 382-2148

1778 TEAKWOOD
OPEN HOUSE
Fri.-Sat. 1:00-4:30

A picture cannot describe this spacious BRAND NEW 3-bedroom home with 1½ baths. Over 1300 sq. ft. includes custom cabinets, separate dining room, wall-to-wall throughout, master bedroom en suite, recreation area in full basement. Double carport/sundeck. A real bargain at $72,900.

Contact
KEN WRIGHT
Res. 598-2183 Bus. 386-6796
WESTMONT REALTY LTD.
386-6796

'THE QUALITY CONDOMINIUM'
Hampstead House
955 DINGLEY DELL
2-Bedrooms, Most Have 1½-Baths.
$35,500 to $44,000
OPEN: Monday to Saturday
1:30 to 4:30 Afternoons
6:30 to 8:00 Evenings
Monday to Friday
GRAY LAITE — 656-5267
SID HASLAM — 477-1994
DISPLAY SUITE — 382-2042
CANADA PERMANENT TRUST
382-9191

BLOCK BROS. MANAGEMENT CHANGES

Recent changes in management of Block Bros. Realty in Victoria reflect the company's growth throughout Western Canada, and the resulting career opportunities offered to it's staff. Shown above are, front row, left to right: Sandy Dougal, Rav Rawnsley (Assistant Regional Manager), and Erwin Zicker. Back row, left to right; Cliff Ball, Al Lee (Manager of the Shelbourne office), Paul Hanson and Bob. Hahn.

Mr Zicker, who was Manager of the Blanshard office becomes Regional Manager of the Edmonton area. Mr. Dougal transfers from Colwood to manage the Blanshard office. Mr. Hahn, who has been Assistant Manager at Blanshard, becomes Manager of the Colwood branch. Mr. Ball has been promoted from sales to Assistant Manager of the Blanshard St. office, and Mr. Hanson from sales to Assistant Manager of the Shelbourne office.

YOU ARE WELCOME
TO COME VIEW THE CONDOMINIUM SUITES AT
CEDARFAIR
1025 FAIRFIELD

FRIDAY 1:30-4:30 — SATURDAY 1:30-4:30

ONLY 5 2-BEDROOMS — ONE 1-BEDROOM

FEATURING:

- Brick Fireplaces
- Garburators
- Dishwashers
- Coloured Westinghouse Appliances
- Pool Room
- Underground Parking
- Quality Construction
- Sundecks

Designed for privacy with 4 corner suites per floor. All 2-bedrooms have fireplaces.

PLEASE CALL

LES BOHER 388-6275 Pager 729
TERRY SMOLLETT 656-5882 Mobile JL 3-8876
WIN DOUGLAS 383-9902
SHIRLEY SWIFT 652-3836

Realtor

Canada Trust Bridge Financing can give you $50,000 interest free to help you buy a home at Cedarfair.

CANADA TRUST
1537 Hillside 595-5171

Cabaret Appeal Studied

VANCOUVER (CP) — A Liquor Administration Branch (LCB) tribunal is expected to decide by the middle of next week whether the Penthouse Cabaret will get back the liquor licence it had held since 1968.

The tribunal, headed by Vernon lawyer N. A. Davidson heard an appeal Thursday by the Penthouse of a decision by LAB manager Vic Woodland not to renew the club's licence for 1976. Woodland's ruling was made last month after the owners and managers of the club were charged with conspiracy to live off the avails of prostitution, corrupting public morals and keeping a common bawdy house. Trial was set Thursday for June 14.

The charges named as defendants in the provincial court trial, Celebrity Enterprises Ltd., Joseph Phillipponi, Ross Filippone, Domenick (Mickey) Filiponne, Rose Filippone, Jan Sedlak and Minerva Kelly.

Davidson said after the three-hour appeal hearing that the tribunal – which was appointed by the attorney-general's office to handle appeals and other matters — hadn't expected "so much material to get our teeth into" and a decision would take until about Wednesday.

Vancouver lawyer Thomas Dohm argued for the Penthouse that the LAB had no right to anticipate the decision of the courts.

Trudeau 'Dictator'—PC

Canadian Press

Three candidates for the Conservative party leadership have lashed out at Prime Minister Trudeau as a dictator, statist and thoughtless.

Jack Horner, MP for Crowfoot, Thursday told 60 Winnipeg area delegates to next month's Conservative leadership convention that Trudeau is "a dictator who is attempting to undermine our system of government."

John Fraser told reporters in Ottawa that the prime minister is a "statist" who is prepared to introduce the state much more into Canadian life.

Brian Mulroney said in a Winnipeg interview that the investment community has been shaken by Trudeau's remark that wage and price controls may not work. "I think it is a very thoughtless statement," Mulroney said.

But Trudeau drew support from Liberal quarters Thursday.

In Regina, Transport Minister Otto Lang told the annual meeting of the Palliser Wheat Growers Association that newspaper headlines were wrong in saying the prime minister considers the free-market system to have failed.

"What the prime minister said was simply that the very factors and forces that brought us into needing controls to deal with inflation was significantly the power of groups so strong that they could have guarded themselves against inflation cost increases," he said.

"They would have pushed the whole burden of these increased costs over to the unprotected segment of our society."

In Vancouver, Liberal Senator Ray Perrault described the attacks on Trudeau's statement as nonsensical, baseless and malicious.

Perrault, speaking at a service club luncheon, said the main thrust of the prime minister's remarks was that the free enterprise system is doomed unless business and labor exercise restraint and accept the government's anti-inflation program.

The senator said the heated controversy surrounding Trudeau's remarks was triggered by a "truncated and fragmented" report sent across Canada by the Canadian Press news service.

Energy Minister Alastair Gillespie, meanwhile, said in Victoria he will talk with Toronto business acquaintances Monday in one of a series of regular meetings to discuss Trudeau's remarks on the future of the free enterprise system.

Gillespie, here to meet with B.C. government officials, admitted the business community is concerned but added that he did not interpret the prime minister's remarks as a threat of state-controlled economy.

He urged businessmen to "look at what (Trudeau) said and not what people say he said."

City Police Investigate Link To Vancouver Bank Holdups

Victoria police are investigating whether a 23-year-old man arrested in Vancouver Monday may be involved in a bank robbery here last September.

Kenneth Gordon Tucker of Coquitlam has been charged with 15 Vancouver bank robberies spanning a period from early last September to Monday.

Staff Sgt. Gordon Bennett said today Tucker's description is similar to that of a man who held up the Bank of Nova Scotia, Douglas and Courtney, Sept. 25 and made off with $907.

Bennett said the bank robbery was the only one of nine committed in Victoria last year that remains technically unsolved.

He said detectives are making inquiries with the Vancouver police but that no Victoria police officer has been sent over to interview the suspect.

Tucker was charged with two counts of robbery Monday following a bank holdup in South Vancouver and a car chase that ended in neighbouring Burnaby with the arrest of two men. Gilbert Palfa Lavoie, 27, of Port Moody was charged with one count of robbery.

Police lineups on Tuesday and Wednesday resulted in 13 additional robbery charges against Tucker.

A Vancouver police spokesman said four more charges are pending against him as well.

Burnaby RCMP is also interested in talking to Tucker about a bank robbery in that area last fall.

More than $20,000 was taken during the four-month robbery spree. Police recovered $4,000 and a pistol from Monday's holdup.

The Vancouver police robbery squad said it has now made arrests in nearly half of the 168 holdups of financial institutions in Vancouver in 1975. Holdup losses for the year totalled $343,477.

Strikers Meet

MADRID (UPI) — More than 1,500 striking subway workers occupied a surburban church today to await the outcome of new negotiations with management aimed at ending their four-day-old walkout.

Teens Jailed For Burning Stolen Car

NANAIMO — Two teenagers were sentenced to 14 days in jail and ordered to make an $8,000 restitution after they pleaded guilty to car theft, arson and possession of stolen property.

Peter Lemieus, 18, of no fixed address and James Dale Horsland, 17, of Port McNeill, pleaded guilty in Nanaimo provincial court to stealing a car in Courtenay Aug. 28 and to burning the car Sept. 9.

The two told Judge Stanley Wardill they had taken the car from Courtenay to Bowser, where they had stripped it.

Lemieux admitted throwing the match to start the fire.

BEFORE THE JUDGE

A charge of theft was withdrawn in provincial court Thursday because the accused committed suicide in another B.C. city several weeks ago.

Allan John Wallach, 27, was charged with stealing $50 while on a day pass from Wilkinson Road jail Oct. 3.

Police records said the money was taken from a 19-year-old girl Wallach had met in a beer parlor.

Wallach had $3 when he left the jail on the day pass and $52 when he returned.

PERMIT FEE INCREASE EYED

Victoria's building, plumbing and electrical permit fees will cost a lot more — in many cases more than double their present level — if a recommendation passed Thursday by the public works committee receives city council approval.

City engineer John Sansom told the committee the fee schedule increases are required to ensure that they cover the cost of technical inspections and related services provided by City Hall staff.

Another aim is to bring Victoria's scale of fees generally in line with those charged by other local municipalities, he explained.

If the proposed increases were applied to construction of a single-family dwelling costing $30,000, the building permit itself would cost $305 — more than double the present fee of $111.60 — the plumbing permit $90 and electrical permit $80, for a total of $475.

A house in this category completed last fall required a total of 19 separate field inspections — six building inspections, four electrical and nine plumbing, Sansom said.

Under the circumstances, commented Ald. Ron McKenzie, the suggested increases were "a little on the low side."

The city engineer's report noted that fees were last revised in 1971.

Mixed Doubles Tweaks a Nerve

By AUDREY JOHNSON
Times Staff

Funny things happen to marriages and half the time the parties concerned don't know exactly what or why but just hobble along with one foot or both in a rut.

The show which opened Thursday at Victoria Theatre Guild's Langham Court sheds some light on the failing, the threatened and the simply uncomfortable or wearing-thin marriage.

Mixed Doubles is a compilation of eight short scenes, mostly depicting nuptial lack of bliss, written by eight perceptive British playwrights including Harold Pinter and Alan Ayckbourn.

Most are wryly funny even while they are touching nerves and manage to reflect something considerably deeper than surface values. They are disconnected as to characters but are arranged in a pattern that conveys the viewer all the way from bridal day to silver wedding and old age.

Brian Lenton, in designing and directing this Guild show, reveals considerable talent and ability. He has kept its elements simple and created a sense of ease and progression in the movement within and between scenes.

The principal element he needs to strengthen is his feeling for tempo and pace. This production could be likened to a musical suite in which the various parts each have their specific style and consequent tempos and rhythms.

In such a suite one has to imagine a sort of central line of reference with regard to tempo and relate to it whether the movement is a slow pavanne or a presto gigue.

To slow down for example, as Lenton permitted his actors to do in the Pinter scene, until all sense of movement collapses, is to damage the entire piece.

This scene, played by Sylvia Hatchman and Alan Wyatt, was so low-keyed as to almost disappear with resultant loss of a fine area of wistful tenderness.

Silver Wedding with Paula Reck and Alan Clews also lacked rhythm and appeared under-rehearsed, but Clews was excellent in solo bits as vicar and doctor, and Ms. Reck, with interesting newcomer Bill Bowie, was fine in a well defined tennis match.

Peak of the evening was without doubt the scene in which that excellent comedy actor, Jack Droy, teamed with Ms. Hatchman as an elderly couple who have lost all ability to communicate and are trapped in a meaningless humdrum caricature of marriage.

Rosalind Scott was an attractive and convincing bride to John Linfield's priggish groom in the initial scene and she managed a distinctive change of character in her second scene as a cheerfully adulterous wife.

The most clearly stated episode in which the fears of a woman who has reached 40 are touched on with gentle humor and sympathy, is well done by Bowie and Dawn Scott, and Droy with Kay Averill provide a strong climax as the old couple contemplating their "resting place."

Mixed Doubles continues at Langham Court through Jan. 17.

OPEN HOUSE

SATURDAY, 1-4 P.M.
2060 Grandview Drive
Prime Gordon Head. 3 bedrooms, no basement. Lovely lot (109x125). Asking $64,900. MLS.

OPEN HOUSE

SATURDAY, 1-4 P.M.
2440 Beach Drive
Prestige Oak Bay with quality, value and charm. 3 or 4 bedrooms, asking $89,900. MLS.

Robert Young 477-8749
George Black 479-8886

PARK PACIFIC INVESTMENTS
383-4124 Anytime

TREED SECLUSION!
PANORAMIC VIEW
ONLY $79,750

A NEW YEAR SPECIAL
PRESENTED BY
Fern Colombin ..... Res. 385-3033
John Cockrill ..... Res. 385-4230

* Split Level 3 Br., 3 Baths.
* Rec Room with F.P. and Wet Bar.
* Built-In Vacuum Cleaner System.
* Hot Water Oil Heat.
* On Over 1 Acre Easy-Care Lot.

OLYMPIC REALTY LTD.
493 Burnside Rd. E. Phone 385-5741

OPEN HOUSE
SAT. 1-4 P.M.
3628 REVELSTOKE
(Off Doncaster)

Over 2400 sq. ft. of luxury living. Magnificent views are yours from the entertainment-sized living room with beamed ceilings and free-standing stone fireplace, large dining room, 3 bedrooms (huge master with walk-in closet and 4-piece bath). The lower level offers a rec room with old brick fireplace, 4th bedroom, a large office or den, bathroom, laundry room and extra storage. MLS $108,500. Call:

M. K. Lawson 479-8813 or M. A. Ruddy 656-4089

PARK PACIFIC INVESTMENTS
383-4124

THE PERFECT CONDOMINIUM FOR YOUR "LEISURE YEARS"

THE EAST PARK
1050 Park Blvd.
(across from Beacon Hill Park)
DESIGNED TO MEET YOUR SPECIAL NEEDS
2 bedrooms, 1 and 1½ bathrooms
Priced from $43,500
Daily Showing Mon.-Sat. 1 - 5
Appointments anytime, call 384-9335

db david burr LTD.
Corner Fort and Broad
384-9335

National Trust
SINCE 1898
NATIONAL TRUST COMPANY, LIMITED
requires

ADMINISTRATIVE ASSISTANT

We are looking for an ambitious individual for one of our branch offices in Victoria.

The individual we seek will likely have a minimum of five years banking or trust company experience. Duties will include maintaining accounting records, supervision of staff and other related administrative responsibilities in a branch atmosphere.

The position offers the qualified applicant a career opportunity with advancement based on job performance.

Written applications are invited from persons with the above qualifications and should include a brief resume. Please reply to:

Administrative Officer,
National Trust Company, Limited,
P.O. Box 1450,
Victoria, B.C. V8W 2X5

Yorkshire House
WHAT A LOCATION!
DOWNTOWN | 935 FAIRFIELD

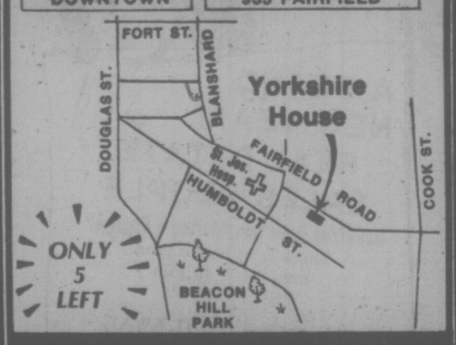

OPEN MON.-SAT. 2-5 P.M.

WALK TO TOWN AND BEACON HILL PARK FROM YOUR OWN DELUXE 2-BEDROOM HOME PRICED FROM $43,500

Canada Trust REALTOR
595-5171

You are welcome
to come view a different way of life.
Spencer Castle
all two-bedroom, two-bathroom suites.

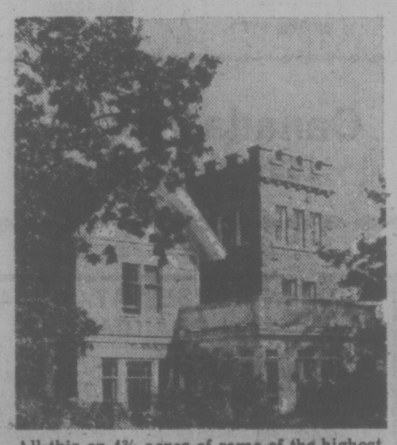

Featuring:
• Coloured Appliances by Westinghouse
• Garburators
• Dishwashers
• Washer and Dryer in Each Suite
• Concrete Construction
• Corner Suites with Balcony
• Ample Underground Parking
• Fabulous Views from Every Suite

All this on 4¾ acres of some of the highest points in Victoria. Come see us. For appointment to view call:

TERRY SMOLLETT 656-5882
LES BOHER 388-6275 Pager 729
WIN DOUGLAS 383-9902
SHIRLEY SWIFT 652-3836

Plus The Castle
• Meeting Rooms
• Guest Rooms
• Indoor Pool
• Saunas

CANADA TRUST
Realtor
1537 HILLSIDE 595-5171

Grey Whale Heading South Misses Turn, Sees Seattle

SEATTLE (AP) — The grey whale that supposedly took a wrong turn at the strait of Juan De Fuca may have company, says the Seattle Audubon Society.

Earlier this week, the society reported a grey whale, rarely seen in Puget Sound waters, had been sighted several times just south of Seattle.

Now the society is getting so many phone calls and reports from various places, it's beginning to look like more than one whale is cavorting where it shouldn't be.

Normally, grey whales are headed down the coast to warmer Mexican waters at this time and government officials are being cautious about validating the whale sightings.

"I'm sure there is a whale in here because we've got so many reports, but I'm not sure which species it is," said Dr. George Harry of the National Marine Fisheries Service marine mammal division.

The grey whale shouldn't be too difficult to spot. The greyish-black mammal is usually 30 to 40 feet long and does not have the dorsal fin of the killer whale, which Puget Sound whale watchers are more used to spotting.

If it is a grey whale, or lots of grey whales, Harry doesn't think they'll have any trouble getting back in the main migratory route after their side excursion.

Pay Freeze Breaks Law —Trustee

VERNON (CP) — Allan Mickelson, chairman of the school board here said Thursday the board is breaking the law by freezing a new pay increase for the school district's 420 teachers.

The teachers were to have received a 13-per-cent increase from Jan. 1, but it has not yet been paid because of confusion over whether it was allowable under the federal wage and price guidelines.

The increase was awarded by an arbitration hearing and under the Public Schools Act, any such award is legally binding on both sides.

"We are, in effect, breaking the law, but I hope that won't cause too much trouble," said Mickelson.

The board chairman said he expects a final decision on how much the district will have to pay the teachers within a week.

Education Minister Pat McGeer has asked all school boards in the province to roll back any teacher salary increases that exceed the 10 per cent ceiling in the federal guidelines.

Mickelson said once the confusion is cleared up by the provincial government and by Ottawa, the teachers will receive retroactive pay.

SEAL $$ LAG

VANCOUVER (CP) — Officials of the British Columbia Christmas Seal campaign said Thursday they are $200,000 below target with about $45,000 collected to date. A campaign official blamed the postal strike for the low total for the fund which is used to combat all forms of respiratory disease.

Test Voids Insurance

VANCOUVER (CP) — Mr. Justice A. A. Mackoff of the British Columbia Supreme Court denied damages Thursday to four young men who were inured when the car in which they were passengers crashed at speeds they estimated at 100 miles an hour, killing the driver.

Lance Matthew, Harry Lee Simpson, Clinton Edward Carria and Robert William Clouston had sued Canadian General Insurance Company, issuers of the auto insurance policy belonging to John Joseph McGuiness, the driver.

Mr. Justice Mackoff held that McGuiness's insurance was void at the time of the accident—June 9, 1971 — because he was speed testing his car which was prepared for racing.

The insurance policy contained an exclusion clause which read "... the insurer shall not be liable under this section for bodily injury to or death of any person occurring while the automobile is being used in any race or speed test."

The accident took place on an illegal drag strip on Gaglardi Way, on the southeast slope of Burnaby Mountain.

The driver's widow, Margaret Ann McGuiness, also was denied damages under the policy.

Recount Sinks 'Elected' Trustee

PRINCE GEORGE (CP) — A judicial recount of ballots cast in the Nov. 15 school board election has overturned the election of incumbent trustee Anne Hogan.

County Court Judge C. R. Lander ruled that Ms. Hogan was defeated by three votes by Steven Sintich for the third board seat on the ballot.

An earlier recount by returning officer Mac Carpenter had given Ms. Hogan, executive director of the Prince George Community Resource Board, a 33-vote edge over Sintich, the owner of a city mobile home park.

★ ★ ★

VANCOUVER (CP) — Decision was reserved Thursday by a provincial Human Rights Branch (HRB) board after hearing evidence alleging that the Tweedsmuir Hotel in Burns Lake will not rent to native Indians.

The charge follows a complaint by Jean Sam, a native Indian from Houston, who said she was refused a room May 30, 1975, because of her race.

Maurice Gibault, a Human Rights Branch officer, testified in an affidavit that desk clerk Gail Thompson told him that the hotel has a different policy for Indians. Gibault said notices to clerks behind the registration desk said the hotel does not rent to Indians or intoxicated persons.

★ ★ ★

ALDERGROVE (CP) — Damage is estimated at about $400,000 in a fire Thursday that destroyed the Frij Pak company fruit processing plant. Cause of the blaze is not known. At the height of the berry season, the Fraser Valley plant employed between 75 and 100 workers.

★ ★ ★

VANCOUVER (CP) — Ian Mackenzie, president of Local 1 of the Association of University and College Employees (AUCE) and Neil Bennett, an AUCE shop steward, have been given five-day suspensions by the University of B.C. for refusing work that fell within the jurisdiction of another union. Mackenzie said the suspensions were an attempt to intimidate the union.

★ ★ ★

TRAIL (CP) — Michael George McInnis, 25, died Wednesday when he was overcome by carbon monoxide fumes. Judith Helgren, 17, of Salmo, a passenger in McInnis' car, was responding to treatment in Trail Regional Hospital. The car was found by a passing motorist about six miles east of Trail.

b.c. briefs

KELOWNA, (CP) — Trial date has been set for Feb. 4 for four juveniles charged with murder in the Dec. 30 knife slaying of Earl Edward Walker, 65, a former Alberta resident living in Kelowna at the time.

Judge Stephen Denroche of juvenile court Wednesday remanded three of the girls in custody and set bail hearings for Jan. 14 for the three.

The youngest of the four juveniles charged is 13 and was released in the care of her father.

★ ★ ★

VANCOUVER (CP) — Donald A. S. Lanskail, head of the forest industry's labor negotiating agency in British Columbia, has been named president of the Council of Forest Industries of B.C. (COFI).

Lanskail, 58, takes over Feb. 1 from retiring president Gordon Draeseke, who has been president for more than seven years.

COFI is the forest industry's major representative in government relations and trade promotions. It directly represents 114 firms on the coast and in the north-central interior. It also has affiliations with 46 firms in the Cariboo and 70 in the South Okanagan.

The appointment of Lanskail's successor at Forest Industrial Relations has not been made.

★ ★ ★

WILLIAMS LAKE (CP) — Charges against two people in the seizure of 42 pounds of marijuana and 21,000 marijuana plants were dropped Thursday in provincial court, after Edward McCrea, 57, of Horsefly, B.C., pleaded guilty to cultivating the drug.

His daughter, Shirley Sonia McCrea, and James Robert Lea had been charged with trafficking in marijuana.

McCrea also pleaded guilty to three charges of possession of a dangerous weapon. He will be sentenced Feb. 25.

The marijuana was seized in August when police raided McCrea's 25-acre farm near Horsefly, 45 miles east of here.

★ ★ ★

KAMLOOPS (CP) — Steve Scott, 27, of the Vancouver area today was sentenced to five years in prison on a charge of manslaughter in the death Oct. 18 of Irene May Arpe of Penticton.

Scott went to trial on a charge of murder punishable by life imprisonment and pleaded guilty Wednesday to the lesser charge.

H. A. Callaghan, Scott's counsel, said the death was a freak. He said Scott had been living with her and was drunk when the death occurred. Her body was not found until two days later.

DISPLAY REAL ESTATE

Pages

CLASSIFIED REAL ESTATE

280 Acreage for Sale and Wanted
240 Business Opportunities
241 Business Opportunities Wanted
247 Commercial or Industrial Properties
258 Condominiums and Townhouses
253 Country Homes and Properties
270 Exchange Real Estate
290 Farms for Sale and Wanted
263 Garages for Sale, Rent, Wanted
293 Gulf Island Properties
250 Houses for Sale
265 Houses Wanted to Buy
295 Listings Cancelled
268 Listings Wanted
271 Lots for Sale
294 Mainland and Out-Of-Province Properties
273 Property for Sale
274 Property Wanted
244 Revenue Property
245 Revenue Properties Wanted
285 Up-Island Properties
256 Waterfront Properties

See 3rd Section of This Newspaper

OPEN HOUSE
SAT. 2-4:30 P.M.
1540 ARROW ROAD $53,900

Start 1976 right by becoming a homeowner and put this home on your list to see! Built in the fifties, this 2 plus 1 down, bedroom home is excellent value! Come and look it over, I'm sure you will agree!

MARION HAMILTON in attendance
385-7761 24 hrs.

D. F. HANLEY AGENCIES LTD.

WALLACE WONDERS
SEE THEM THIS SAT. 1:30 - 4:30

7787 WALLACE DR.
3 bed, split level, feature fireplace, 1½ bath.
$61,900
DOUG POSKITT 656-4236

7115 WALLACE DR.
3 bed, Full basement, feature fireplace, 1½ baths. Big Country Beauty
$60,900
JOHNNY HAYDN 656-3270

NORTH SAANICH EXECUTIVE HOME
"EXCLUSIVE DEAN PARK AREA"

Canada Trust is PROUD to present this IMMACULATE 3 bedroom DREAM home of 2,200 sq. ft. where QUALITY is the keynote.

IMPRESSIVE entry, BEAUTIFUL wall-to-wall carpeting over 1" pegged white oak floors. SPACIOUS living room with HAWAIIAN MARBLE fireplace, ENTERTAINMENT sized dining room, SUPERB kitchen with breakfast area. IDEAL family room for that quiet game of billiards. Master bedroom has EN SUITE bathroom and large WALK-IN dressing room with BUILT-IN chiffonier. The CHARM of Real leaded windows, steel framed sliding doors lead out to SECLUDED patio area and ½ ACRE of plants to delight a horticulturist.

DOUBLE garage with heavy duty STEEL AUTOMATIC door built to take care of 2 Continentals.

The QUALITY CONSTRUCTION and attention to detail make this home a STANDOUT even in this area of exclusive homes.

There is so Much More to see that will make this THE EXECUTIVE BUY of '76. Priced well below Market Value at $109,000.

For additional information and appointment to view please call:
JOHNNY HAYDN 656-3270
DOUG POSKITT 656-4236
or 595-5171

Realtor
Canada Trust
1537 Hillside

OPEN HOUSE
SATURDAY 1 - 4:30 P.M.

870 LAMPSON
2 Bedroom with extra bedroom in the basement, Large living room with fireplace, Newly decorated, in very good condition.

Full Price $51,000.00
OWNER 658-8222

A BRAND NEW YEAR!
REAL ESTATE SALES PEOPLE
Have You Been Considering a Change?
There is no better time than NOW to join WHITTOME'S!!!
Why not call RIGHT AWAY!
WES HOBSON, 388-4271
(Completely confidential)
LEARN MORE ABOUT OUR
Attractive bonusing system — New Location — Private sales areas
WE HAVE SIX BRANCHES ON VANCOUVER ISLAND and a national referral service, plus IN-OFFICE:
Notarial Department — Appraisal Department — Mortgage Department — Insurance Department.
J. H. WHITTOME & CO. LTD.
WES HOBSON, Mgr.
1111 Blanshard Street
WHITTOME'S ARE ON THE MOVE!!

arran house
A MODERN CONDOMINIUM APARTMENT

AND WE ARE OPEN FOR YOUR INSPECTION FROM 1:00 to 5:30
at 545 RITHET ST.
(one block from Dallas between Menzies and South Turner)
NEWSTEAD REALTY LTD.
598-5166
PRICED FROM $38,500

superb, dignified elegance

Canada Trust is Pleased To Present
Grande Oaks
Adult Oriented
TOWNHOUSES
OPEN MON. TO SAT.
1:00 to 4:30
3968 Cedar Hill Rd.

These 18 deluxe units are situated on approximately 2-acres and have been designed to offer you the utmost in comfort and serenity. You will be delighted with the quality construction, extensive soundproofing, front and rear patios and plush carpeting. Do not hesitate! Become one of the eminent few who will own a prestigious Grande Oaks Townhouse.

Price from $58,000-$59,900

CANADA TRUST
Realtor
REALTOR 595-5171

CORDOVA BAY TUDOR

4881 WESLEY ROAD
OPEN HOUSE SATURDAY 2 to 4. Almost totally secluded on nearly a third of an acre of beautifully wooded property, an immaculate 3-bedroom, tudor-styled residence. Fully panelled den, large sundeck off dining room and a compact but luxurious kitchen with built-in shelves and desk, plus balcony to sundeck. Leaded windows. Excellent greenhouse. Offered at $75,900

TED WALFORD
RESIDENCE 598-1420
OFFICE 477-1841
BLOCK BROS. REALTY LTD.

OPEN HOUSE SAT. 1:30-4:00
3741 CRAIGMILLER

BEST DOLLAR VALUE!!
NOW $51,900
Immaculate updated 2-bedroom home (king sized master bedroom), plus bedsitting room in basement. Ready to move into. Large lot — 71x133 — extra parking, separate garage. Offers invited. MLS 14636.
BRIAN BROWN
479-1667 386-1234
J. H. WHITTOME & CO. LTD.
Royal Oak Branch

UVic Clubs to Get Answer

Basketball teams in the Canada West University Athletic Association end their long Christmas break tonibht and now the University of Victoria Vikettes and Vikings will find out if they belong in first place.

Both UVic clubs are unbeaten in six starts. Vikings have a two-point edge over the second-place Calgary Dinosaurs in the men's league while the Vikettes are tied for the top spot in the women's loop with Alberta Pandas.

Also returning to action tonight are the volleyball Vikettes, who will be at home to Saskatoon Huskiettes in a game starting at 7 in the McKinnon Building.

UVic basketballers will be in Edmonton for two-game series as they go to work on the task of protecting their top-berth positions, both clubs playing Alberta tonight and Saturday.

"If we get out there with two wins, we should be ready for the stretch run," Vikette coach Mike Gallo said.

Vikettes' main task is to stop Amanda Holloway, Pandas' top scorer.

"If you stop her, you usually win," Gallo agreed. "We'll be playing a zone and doing a lot of pressing and that should help us contain her."

Alberta Golden Bears are in fourth place in the men's league but Viking coach Gary Taylor isn't putting much stock in the standings at this stage.

He feels any of the first five teams could win it all and points out that Alberta knocked off nationally third-ranked Waterloo Warriors in the Klondike tournament in Edmonton over the holidays.

The Bears have been a tough club for several years and have seven returnees, including Doug Baker, who is second in league scoring with a 19-points-a-game average.

They've added strength in guard Bain McMillan, an experienced 25-year-old in his final year of college.

"We'll be relying on a strong defence and ball control on offence," Taylor said.

★ ★ ★

The standings:

CWUAA MEN

	W	L	F	A	Pts
VICTORIA	6	0	444	345	12
Calgary	5	1	499	366	10
Lethbridge	4	2	421	421	8
Alberta	2	4	386	417	4
UBC	1	5	397	421	2
Saskatchewan	0	6	311	479	0

NEXT GAMES: Tonight and Saturday — Victoria at Alberta; Saskatchewan at UBC; Lethbridge at Calgary.

CWUAA WOMEN

	W	L	F	A	Pts
VICTORIA	6	0	376	240	12
Alberta	6	0	303	262	12
Saskatchewan	4	2	349	331	8
UBC	2	4	353	341	4
Calgary	0	6	305	452	0
Lethbridge	0	6	243	393	0

NEXT GAMES: Tonight and Saturday — Victoria at Alberta; Saskatchewan at UBC; Lethbridge at Calgary.

TENNIS SEASON SET

NEW YORK (AP) — The third season of World Team Tennis will run from May 1 through Aug. 15 with each of the 10 teams playing 44 matches.

PRO BASKETBALL

NATIONAL ASSOCIATION

Houston 115, Atlanta 106.
Cleveland 115, Philadelphia 105.
New Orleans 107, Kansas City 97.
Golden State 129, Phoenix 113.

NHL SUMMARIES

PATRICK DIVISION

	P	W	L	T	F	A	Pts.
Philadelph.	42	27	6	8	184	114	62
NY Islandrs	40	21	12	7	142	100	49
Atlanta	42	22	16	4	143	116	48
NY Rangers	39	15	20	4	122	156	34

SMYTHE DIVISION

	P	W	L	T	F	A	Pts.
Chicago	39	16	10	13	127	107	45
Vancouver	38	15	16	7	128	127	37
St. Louis	39	14	20	5	119	141	33
Minnesota	39	12	25	2	85	139	26
Kansas City	41	11	26	4	96	165	26

ADAMS DIVISION

	P	W	L	T	F	A	Pts.
Buffalo	39	23	11	5	174	116	51
Boston	39	21	9	9	138	112	51
Toronto	40	17	15	8	132	127	42
California	40	14	23	3	109	133	31

NORRIS DIVISION

	P	W	L	T	F	A	Pts.
Montreal	40	28	6	6	168	81	62
Los Angeles	42	22	18	2	138	143	46
Pittsburgh	39	15	20	4	155	162	34
Detroit	40	13	23	4	106	146	30

Washington	41	3	33	5	112	213	11

Next games: Today — Chicago at Atlanta; California at Washington.

MINNESOTA 6, DETROIT 5

First Period
No scoring.
Penalties — Jarry (Min) 1:04, Polonich (D) 4:11, Reid (Min) 7:51, Detroit bench 9:45, Wong (D) 13:03.
Second Period
1. Detroit, Libett (12) (Harper, Korney) 5:27.
2. Detroit, Harper (2) (Polonich) 14:12.
3. Detroit, Bergeron (12) (McKechnie) 15:00.
4. Detroit, Harper (3) (Libett, LaPointe) 19:31.
Penalties — Korney (D) 0:17, Polonich (D) 9:04, Barrett (Min), Maloney (D) (major) 11:09, Nanne (Min) 14:09, B. Hextall (Min) (minor, major, misconduct), Polonich (D) (major, misconduct), Watson (D) (minor, game misconduct) 17:53.
Third Period
5. Detroit, Bergeron (13) (Harper, McKechnie) 19:43.
Penalties — Korney (D) 13:47, Hicke (Min) 18:17.
Shots on goal by:

Minnesota	5	4	5	—14
Detroit	5	9	10	—24

Goal — LoPresti, Minnesota; Rutherford, Detroit.
Attendance — 8,216.

WASH. 2, ST. LOUIS 4

First Period
1. St. Louis, Unger (23) (Butler, MacMillan) 0:50.
2. St. Louis, Hess (3) (Unger, MacMillan) 4:58.
3. Washington, Monahan (9) (Lalonde, Brossart) 9:02.
4. St. Louis, R. Plager (2) (Sanderson, Lefley) 17:47.
Penalties — None.
Second Period
No scoring.
Penalties — Sanderson (SL) (minor and major) Paradise (W) major 2:30.
Third Period
5. Washington, White (13) (Pyatt, Sirois) 8:15.
6. St. Louis, Lefley (18) (Larose, Sanderson) 12:18.
Penalty — Gassoff (SL) 10:08.
Shots on goal by

Washington	10	4	7	—21
St. Louis	16	9	10	—35

Goal — Low, Washington; Johnston, St. Louis.
Attendance — 16,407.

VANCOUVER 5, BUFFALO 8

First Period
1. Buffalo, Martin (29) (Guevremont) 10:02.
2. Buffalo, Perreault (20) (Martin, Guevremont) 15:35.
Penalties — Gassoff (V) (Major), Robert (Buf) (major misconduct) 5:25, Spencer (Buf) 7:18, Dalley (V) 8:39, Oddleifson (V) 10:59, (minor, misconduct) 14:32, Smith (V), Spencer (Buf) 14:50, Halt (Buf) 18:06.
Second Period
3. Vancouver, Ververgaert (20) (Kearns, Lever) 18:34.
Penalties — Halt (Buf) 9:37, Korab (Buf), 14:14.
Third Period
4. Buffalo, Robert (14) (Richard) 0:21.
5. Buffalo, Perreault (21) (Richard, Korab) 0:45.
6. Vancouver, Oddleifson (8) (Gould) 1:21.
7. Vancouver, Oddleifson (9) (Gould, Boddy) 5:07.
8. Buffalo, Perreault (22) 8:19.
9. Buffalo, McNab (15) (Martin, Halt) 9:21.
10. Buffalo, Stanfield (10) (Richard) 10:30.
11. Vancouver, O'Flaherty (8) (Monahon, Lalonde) 14:17.
12. Vancouver, Lever (14) (Bordeleau, Kearns) 15:42.
13. Buffalo, Ramsay (12) (Stanfield, Martin) 19:35.
Penalty — McIntosh (Buf) 15:42.
Shots on goal by:

Vancouver	11	13	10	—34
Buffalo	11	7	14	—32

Goal — Smith, Lockett, Vancouver; Deslardins, Buffalo.
Attendance — 16,433.

LOS ANG. 4, PHILADELPHIA 6

First Period
1. Philadelphia, Clarke (20), (Dupont, Leach) 3:10.
2. Los Angeles, Carrigen (9), (Dionne, Murdoch) 6:08.
3. Los Angeles, Goring (16), (Widing, Murphy) 14:09.
4. Philadelpha Clarke (21) 19:46.
Penalties — Bridgman (P) 4:36; Dupont (P) 5:40; Van Impe (P) 12:22; Sargent (LA) 16:38.
Second Period
5. Philadelphia, Kindrachuk (13), (Saleski, Schultz) 3:06.
6. Los Angeles, Goring (17), (Sargent, Nevin) 14:01.
7. Philadelphia, Lonsberry (10), (Dornhoefer) 16:42.
8. Philadelphia, Barber (22), (Van Impe, Clarke) 19:35.
Penalties — Komadoski (LA) 9:58; Bladon P) 10:07; Van Impe (P) 10:59; St. Marseille (LA) 12:42; Murdoch (LA) 14:42; Komadoski (LA), Clarke (P) 14:51.
Third Period
9. Philadelphia, Dornhoefer (16), (Kindrachuk) 7:17.
10. Los Angeles, Dionne (26), (Goring, Nevin) 9:19.
Penalties — Corrigan (LA), Brown (LA) Kelly (P) (majors) 3:55; Barber (P) 5:16; Schultz (P), Witherspoon (LA) 7:31; Joe Watson (P) 8:35; Widing (LA) 12:10; Leach (P) 17:13.
Shots on goal by:

Los Angeles	16	11	9	—36
Philadelphia	13	19	14	—46

Goal — Edwards, Los Angeles; Stephenson, Philadelphia.
Attendance — 17,077.

TORONTO 5, ISLANDERS 3

First Period
1. Toronto, Thompson 17, Weir, McDonald 8:09.
2. NY Islanders, Gillies 18; Trottier, D. Potvin 13:54.
3. Toronto, Hubick 6; Sittler, Thompson 17:31.
Penalties — Boutette (T) 2:22, J. Potvin (I) 3:41, Lewis (I) 4:15, Hammerstrom (T) 6:04, Marshall (I) 8:22, Sittler (T) 13:09, Lewis (I) 14:19.
Second Period
4. NY Islanders, Drouin (16) (Parise, Westfall) 3:47.
5. NY Islanders, Harris (15) (Trottier, J. Potvin) 6:55.
Penalties — Dunn (T) (major) 4:52, Howatt (I) 13:56.
Third Period
6. Toronto, Thompson (18) (Weir, Salming) 8:31.
7. Toronto, Vaillquette (2) (Williams, Glennie) 15:20.
8. Toronto, Williams (7) (Vaillquette) 15:33.
Penalties — Howatt (I), Hubick (T) 8:26, Drouin (I), Boutette (T) (majors) 11:58.
Shots on goal by

Toronto	12	4	12	—28
NY Islanders	8	9	6	—23

Goal — McRae, Toronto; Smith, NY Islanders.
Attendance — 14,865.

"REAL ESTATE APPRAISALS"
"FOR ALL PURPOSES"
384-8126
Pemberton, Holmes Ltd.
Since 1887 — 1000 Government

BE READY FOR SPRING
OPEN HOUSE SAT. 1:30 - 4:00
3901 BLENKINSOP

Come see this charming 3 BR home set amongst the trees on 1/3 Acre lot with its easy care garden. Lovely bright kitchen faces morning sun and secluded patio garden. ML 14253. Asking $77,900.
479-1667 BRIAN BROWN 386-1234
J. H. Whittome & Co. Ltd.
Royal Oak Branch

BROADMEAD

OPEN HOUSE SAT. 1:30-4:30
4671 AMBLEWOOD DRIVE
There are too many features to list in this 4-bedroom home, located in the high area of Broadmead. Please drop by — you won't be disappointed. Asking $139,500.
EXCLUSIVE LEIGHTON NOBLE
386-2955 Or 658-8968 (Res.)
MAYFAIR REALTY

HEAVY INDUSTRIAL
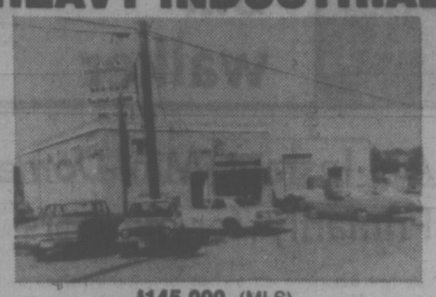
$145,000 (MLS)
- Close to City Centre
- Over 4,000 Sq. Ft. Warehouse Space
- 1,800 Sq. Ft. Office
- Excellent Financing

Phone JIM WEBBER
382-7276 Or 658-5977
TOWN & COUNTRY REALTY

GORDON HEAD — 1606 ASH ROAD
OPEN HOUSE SAT. & MON. 1 - 4 P.M.
Attractive 3 or 4 bedrooms, (8 years young) Plaster walls, shake roof, professionally landscaped lot (82' x 122') Approximately 2200 sq. ft. of versatile family living. Features spacious dining/living rooms, large rumpus room, 2 fireplaces, 2½ baths, sundeck off of beautiful kitchen, dishwasher, garburator, cupboards galore. Double car port near bus and ocean. $76,500.
MILDRED STAPELLS
386-7551 (24 Hr.) or 477-4860 (res.)
MELTON REAL ESTATE (B.C.) LTD.
Office 478-9581 Res. 384-3002

OPEN HOUSE
Saturday, Jan. 10th 1:30-4:30
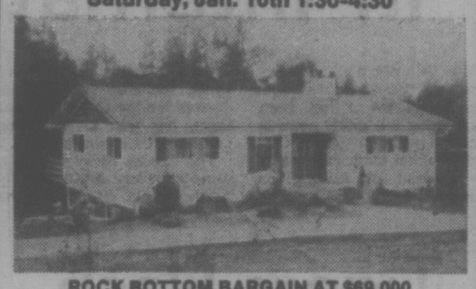
ROCK BOTTOM BARGAIN AT $69,000
5-BEDROOM HOME ON 2 ACRES
with rushing year-round creek and falls
This fantastic 4-year-old home measures exactly 50 ft. by 30 ft. A unique feature is the fact that one of its three fireplaces is in the large kitchen. It has a completely developed basement (could even be made into a suite), 3-car garage. All together 2884 of superior living space. Low, low taxes. Ask any builder about building costs and you will find that this house is definitely priced below the market. Owners have bought other property and must sell. Located between Mill Bay and Shawnigan Lake. Just past the new Mill Bay Arena, turn left onto Briarwood Drive. See our signs at first house on the left.
743-5311 Office J. ETTEMA 743-2607 Res.
SHAWNIGAN REALTY LTD.

1643 ST. FRANCIS WOOD
$89,900

Exceptional ROCKLAND location with seaviews, set on quiet cul-de-sac. 3-BR. bungalow in excellent condition with FPs in LR and lower Rec. Room. Attractive private grounds with apple and pear trees. MLS. Drive by and phone for showing.
384-8124 STU MacDONALD 477-9889

1087 MARCHANT RD.
Must be sold as the owner has purchased. Located in an area of new homes and situated on large lot. This 4-BR., 3 bathroom home can be purchased with a reasonable DP and almost immediate possession. For further information call
384-8124 A. J. FAULKNER 652-2070

Pemberton, Holmes Ltd SINCE 1887
1000 GOVERNMENT ST. 384-8124

GREEN ACRES

WATERFRONT DUPLEX
Victoria Harbour
OPEN SATURDAY 1-5 P.M.
201-203 Russell St.
Professionally renovated duplex of approximately 2,500 sq. ft., plus full basement. A must to see inside. This unique property features a boat house and launching ramp, is next to a city park, and offers complete privacy. You are invited to view this rare investment opportunity with me. The asking price is $120,000 and all offers will be given careful consideration.
KEN IVERSON 479-3722

COUNTRY ½ ACRE
4656 Pipe Line
Royal Oak area, 3-bedroom, full high basement home. Two fireplaces and could easily be in-law suite in basement. Level garden space with plenty of fruit trees. House is only 22 years old — well built — copper plumbing, hot water heat, two greenhouses. Green Acres list price $61,500. Immediate occupancy.
ORVILLE WHITE 592-7220
HUMPHREY GOLBY 592-6730

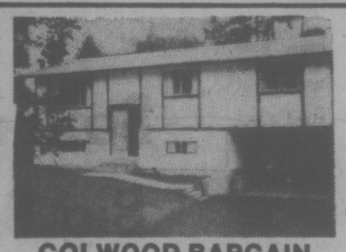
COLWOOD BARGAIN
Well constructed 3-bedroom, 1170 sq. ft. home on treed lot. 16x13 Living room with feature rock fireplace. Dining room, 11x14. Modern cabinet kitchen, 4-piece bath. Electric heat. Full cement basement ready for further development. Excellent financing. Well priced at $55,900.
BILL McCARTER 592-3970
BOB GIBSON 658-5153

SIDNEY
$57,900 FAMILY HOME
Immaculate 3-bedroom family home located on a cul-de-sac close to schools. Finished family room and den, plus 4-piece bath in full basement. Most drapes included and possibly some quality appliances for the right deal. Quick possession. At this price this 3-year-old home is a bargain.
FRED SUTTON 652-1857

FAMILY HOME
1161 Clovelly Terrace
$15,000 Cash or $15,000 equity in your present house will put your family in this solid, warm, 5-bedroom home. Close to everything but away from traffic. 2-bedrooms on main, 3 up. Full, high basement. $50,000 payable at $524 per month, including taxes. This Green Acres star home is offered for the first time at $64,900 and is open to offers.
HUMPHREY GOLBY 592-6730
ORVILLE WHITE 592-7220

SHAWNIGAN LAKE
If you would like a new luxury home at Shawnigan Lake, we have just listed two under $70,000.
ALSO
We have just listed a parcel of over 3 acres of park-like waterfront.
C. W. ARNOLD 592-6454
J. McCORMACK 592-6214

HOME OF 3½% COMMISSION

1-BEDROOM CONDOMINIUM
$30,900
In one of Victoria's most popular buildings. Excellent 10½% financing and all the usual amenities. On bus and close to Woodwards. Very reasonable price and will not last long.
BILL McCARTER 592-3970
BOB GIBSON 658-5153

ESQUIMALT
Income from this property is excellent. Lower suite pays $270, and upper $220. Half block from the sea. Reasonably priced at $46,900. Call
C. W. ARNOLD 592-6454
J. D. McCORMACK 592-6214

Waltham House
1101 Hilda Street
(Corner of Cook and Hilda)
See these bright, spacious, 2-bedroom condominium suites with 1½ or 2 bathrooms. Ideal neighborly location, close to Beacon Hill Park and Dallas watertront. Priced from $39,900.
Open to View—Mon. to Sat.
1:30-4:30

Villa Royale
964 Heywood Avenue
(Leasehold Interest)
Overlooking Beacon Hill Park, these lovely 1- and 2-bedroom suites start at $22,400. Ideal retirement amenities — sauna, swirlpool, roof lounge and workshop. Excellent financing available.
Open to View—Mon. to Sat.
1:30-4:30

Clarence House
139 Clarence Street
(Between Simco and Niagara)
Prestige hi-rise building with suites available on the 7th to 12th floors. Enjoy unsurpassed views from these full two-bedroom, two-bathroom, 1,260 sq. ft. suites. Indoor swimming pool. Priced from $66,000 to $76,000.
Open to View—Mon. to Sat.
1:30-4:30

For Information
Please Call
592-2407
Whyte & Gower
Oak Bay Properties Ltd.
2227 OAK BAY AVENUE
"Victoria's Leading Condominium Brokers"

1009-1005 McKenzie
Off Quadra
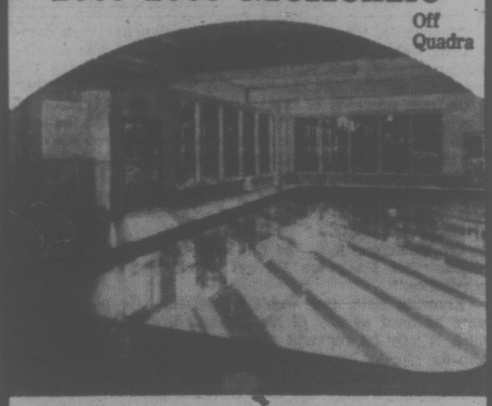
ROYAL WOODS
Studio 1-Bedroom from $29,500
Penthouses from $41,000
No wonder these truly exceptional apartment homes are selling so fast! People who come to see Royal Woods are amazed at what is offered here! They recognize the value instantly, and so will you when you see the lovely treed land, the shuffleboard and tennis court, the indoor heated pool with access to exercise and change rooms, the sun patio accessible from the pool, the hydro whirlpool and sauna, the beautifully designed Tudor library for quiet contemplation or reading, the recreation lounges (fully furnished), the hobbies, crafts and workshop areas for creative pursuits.
Open 10 a.m.-6 p.m.
Daily except Sundays
for appointments at other times call
Robert Young 477-8749
Mike Ruddy 656-4089
Murray Lawson 479-8813
George Black 479-8886
Park Pacific Investments Ltd.
383-4124
luxury apartment homes
in 5 acres of treed property

bill walker

An Instant Mini-Dome Primarily for Pitchers

"He had this place out at Langford, framed three walls around the outside, covered it with polyethelene, fashioned a suitable footing, dropped a batting net inside, installed a couple of heaters, and we had a pitching and a batting facility."

To hear coach Joe Patterson of Bate tell it, it was just another job for Herb Bate. And if it had something to do with softball, well, what else was new?

Bate is a contractor who sponsors the Bate softball team that next week leaves for New Zealand and the world softball championship, so the framing was really nothing out of the ordinary. But he felt it was necessary for the well being of the pitchers on the Bate (make that Canada) team.

"Throwing off a wooden floor isn't the best," he said. "So I made this mini-astrodome." He laughed at his own title. "And I think it will help get our pitchers in shape because the footing will be more like a softball mound."

"Our pitchers" include what Bate believes "is the best pitching staff that any one team has put together in Canada." And the three reasons are Stan Kern and Dave Ruthowsky of the Bate team, and Pete Landers, who played for Oshawa for the last two seasons and will be recalled as having been the most-valuable-player when Oshawa won the Canadian championship in the 1974 tournament at Victoria.

Landers is in town and working out although he is not as far advanced as Kern and Ruthowsky. "Stan and Dave are throwing hard," said Bate. "And no, Stan's finger (which split open in the Canadian final) has been no problem." Meanwhile, Landers has also been running on his own while taking part in the general get-fit program. "He's the kind of a guy who works at it," said Bate.

★ ★ ★

Herb personally fears that one danger is that the pitchers may not be ready, which is why he improvised his very own mini-dome. Otherwise the club has been working out three nights a week at the old UVic gymnasium and reportedly is in fine condition.

Bate also feels that his club has an excellent chance in the world. "In the calibre of our players, we rate," he declared. "We have a far better-balanced team than the New Zealand club we played here; our pitching is the finest; and, as I see it, our biggest need may be to score more runs, particularly as we will miss Bob Burrows."

Burrows was declared ineligible because he once played professional baseball.

As to the loss of Burrows, "sure it will hurt," said Bate. "But there's been no panic. Our team averages about 28 years of age; we've been through this sort of thing before; in B.C. we've had players disqualified; we've had them disqualified in the Canadian; we surmounted those obstacles, and I know we can do the same here. All we have to do is work that much harder."

If there is a stickler in the Bates plan, it could be Ty Stofflet. He is a lefthanded pitcher, very good, and the ace of the Reading, Pa., squad that will represent the United States in the seven-team championship. Stofflet won all the games for Reading in the U.S. nationals and can probably be better identified locally on his performance against an old Bate foe. Seattle Pay 'n' Pak went 17 innings against Stofflet before losing 1-0.

★ ★ ★

Meanwhile, the fund-gathering campaign has been comin along well. "And we're grateful," said Bate. The provincial government has contributed $5,000; on Wednesday the committee for the 1974 championship here donated a further $5,000 from proceeds of that tourney; and Bill Ferguson of Totem Travel in an arrangement in conjunction with the tour which is accompanying the Bate squad has assured the club of a sizeable contribution. Those, along with 19 federally-provided air fares, are the major items.

"That should enable us to meet most extra expenses involved, particularly because of our pre-tournament exhibition schedule," said Bate.

On a personal tone, the full impact hasn't hit, Bate admitted. "But I suppose I'll get psyched up as the time approaches."

Knowing Bate, that won't be difficult. He plays every game as hard as any of his players. Inwardly, of course, which is why he removes himself as far as possible away from the players bench during the contest. "I am not a good loser," he once said.

And quite frankly, the Bate record is not bad. Not at all. Since 1969, when the present dynasty began, the Bate team has won six of seven B.C. championships, the last five in succession. And a record of which Bate is extremely proud is that it is the only team in Canada that has been to five Canadian championships. "I've got a good organization," he said.

But what of the one year Bates missed?

You had to bring that up, didn't you," he mused. "That was in 1970. That was the year that I tried to coach. We lost in the provincial."

BEST WISHES in form of cheque for $5,000 is message here from Al Beasley (left) to Herb Bate, sponsor of Victoria team that will compete in world softball championship in New Zealand, beginning Jan. 31. Contribution is from proceeds of 1974 Canadian tournament held here. See Bill Walker column. (Times photo by Bill Halkett)

A Firing Squad Handles Bruins

BOSTON (CP) — It was billed as Game Six of Super Series 76 but for Boston Bruins it was more of a case of losing at Russian roulette.

The Russian Central Army team fired just enough shots at Boston goalie Gilles Gilbert to whip the Bruins 5-2 Thursday night and clinch the series for the Soviet Union.

"I feel bad," said defenceman Brad Park of the Bruins. "We get to play these guys once . . . like rolling craps."

Central Army rallied with three second-period goals, two by Valeri Kharlamov and the other by Alexsandr Maltsev to keep its unbeaten record against the top pros intact.

Two Russian teams, involved in an eight-game series that ends Sunday in Philadelphia, proved they can play against the National Hockey League and beat some of the top clubs.

The Soviets clinched the series four games to one with one tie and two games remaining in the series.

The Central Army and the Wings of the Soviet each have one game left in their individual four - game segments against eight NHL clubs.

The Bruins outshot the Soviets 19-8 in the first period Thursday and 40-19 for the game, but the Russian goalie Vladislav Tretiak ate up the Boston shots in the scoreless first period.

Dave Forbes hit Tretiak's right elbow with a shot that trickled in for Boston's first goal, giving the Bruins a 1-0 lead early in the second period.

But on the Russian power play, Kharlamov tied the game with his first goal and then put the Army team ahead at the 11:00 mark of the period.

The Russian passing play that led to Maltsev's goal caught everyone' eye. Central Army set up one of its patented plays with Valeri Vasilyev passing to Maltsev, who had only Darryl Edestrand of the Bruins to beat.

"That pass up the middle, that killed us, that third goal," said Boston coach Don Cherry. "I've never seen that before. The guy came around the net and just zipped it right up there. It was beautiful, a lovely pass."

Ex-Ranger Jean Ratelle scored the other Boston goal and Gennadi Gsygankov and Boris Alekandrov completed the Russian scoring in the third period.

The most amazing part of the Central Army attack was the fact the team took only five shots on goal in the second period and scored three goals.

"Outshooting a team like that doesn't mean much," Cherry said. "They're good opportunists and they don't shoot until they can put it in."

General manager Harry Sinden of the Bruins agreed with Cherry.

"I don't think shots on net are really a good criteria of who plays well and who doesn't."

Sinden, who coached Team Canada against the Russians in 1972, said: "Tonight, something came to the forefront that I didn't quite realize before. They probably are the best goalscorers we've ever seen because every time they get in close, or every time they get in one-on-one against the goalie, you face off at centre."

"We've always talked about their team skills, their positional hockey, their passing and all the rest of it, but the one thing we've overlooked is the superior individual skills of them. The goal by Maltsev was a super shot and he knew exactly what he was doing."

Sinden said Rick Martin of the Sabres snaps the puck like Maltsev.

"I don't know if we have as many Richard Martins around the net as they do. That's when my eyes were opened."

★ ★ ★

Central Army 5, Boston 2

First Period

No scoring.

Penalties — Smith (B) 16:03, Aleksandrov (A) 17:20.

Second Period

1. Boston, Forbes 2:54.
2. Central Army, Kharlamov (Maltsev) 4:41.
3. Central Army, Kharlamov (Maltsev) 11:00.
4. Central Army, Maltsev (Vasilyev) 13:19.
5. Boston, Ratelle (Hodge) 17:31.

Penalties — Schmautz (B) 3:31, Cashman (B) 11:00, Shluktov (A) 17:26.

Third Period

6. Central Army, Tsygankov (Aleksandrov, Vikulov) 0:43.
7. Central Army, Aleksandrov (Shluktov) 8:58.

Penalties — Tsygankov (A), Hodge (B) 4:30, Schmauz (B) 9:22.

Shots on goal by:

Central Army	8	5	6	19
Boston	19	8	13	40

Goal — Tretiak, Soviet Army; Gilbert, Boston.

Attendance — 15,003.

sports

DOUG PEDEN - EDITOR

VICTORIA GETS NATIONAL FINAL

The Canadian Senior A men's basketball finals will be held in Victoria on March 27, 28 and 29, it has been announced by Ian Scott-Moncrief of the Scorpions who will stage the championship.

B.C. as the host province has an automatic bye into the finals which will be a four or a five-team affair depending on whether Calgary can defeat B.C. in a semifinal series.

Other teams will come from Halifax, Ontario and Manitoba.

This weekend the Scorpions wil play a double-header against Vancouver A's in Dogwood League action. The Saturday game is scheduled for Mount Doug at 8:30 p.m. and the Sunday game at the old University of Victoria gymnasium at 2:30 p.m.

On Saturday, the Victoria and District Basketball Association, will commence a drive for funds throughout the city. A car will be raffled off by the association with the draw to be made at the Canadian championship final.

It's Cougars' Turn In 'International'

The National Hockey League's "Super Series" with two Soviet teams has been dominating the sports news in recent days but a touring Czechoslovakian team can hardly be accused of skating on cinders.

The "Young Olympics," which includes several candidates for the Czech national team, has won six of seven games on their current tour.

The Czechs carry their 6-1, won-lost record into Memorial Arena tonight against Victoria Cougars of the Western Canada Hockey League. Game time is 8 p.m.

The Czechs scored their sixth win in Thunder Bay, defeating Thunder Bay Twins of the Ontario Senior League 8-6 Thursday.

Inactivity seemed to hurt the Canadians. Twins, who played their last game Dec. 27 against a Finnish team, fell behind 3-1 after the first and 6-2 after the second period.

Marian Stostny, Jaroslav Pouzak and Pedrich Brundik each scored twice to pace the fast-skating Czechs. Frantisek Zyborny and Pavel Richter added singles as the Young Olympics out-shot Twins 43-37.

Russ Ellioet, with two, John Healey, Brian Vescio, Murray Wing and Tom Deacon scored for Thunder Bay.

The Czech wrap up their Western Canada visit by playing the Tigers in Medicine Hat on Sunday.

Medicine Hat and Kamloops Chiefs both scored easy victories Thursday in league action to pull ahead of the threatening Cougars, who have won their last four games.

The second - place Chiefs pulled to within two points of the leading New Westminster Bruins by trouncing Lethbridge Broncos 9-2. Medicine Hat, six points behind Kamloops, moved four points ahead of Victoria by thumping Regina Pats 12-3.

Victoria returns to league play Saturday night by entertaining the Bruins in Memorial Arena.

Medicine Hat winger Don Murdoch scored four goals to boost his league-leading total to 46. The win was Tigers' 11th straight and established a new club record.

WESTERN DIVISION

	P	W	L	T	F	A	Pts.
New West.	39	26	9	4	217	142	56
Kamloops	39	25	10	4	199	142	54
Med. Hat	38	21	11	6	200	154	48
VICTORIA	39	19	14	6	177	165	44
Edmonton	37	13	20	4	164	183	28
Calgary	36	11	23	2	139	187	24

EASTERN DIVISION

	P	W	L	T	F	A	Pts.
Saskatoon	42	24	11	7	220	157	55
Brandon	41	19	17	5	178	174	43
Winnipeg	39	14	22	3	171	197	31
Lethbridge	42	13	26	3	170	234	29
Flin Flon	39	11	22	6	153	239	28
Regina	37	11	23	4	147	185	26

Next games: Tonight—Medicine Hat at Saskatoon; Regina at Calgary; Kamloops at New Westminster.

REGINA (3) — Drew Callander, Rob Tudor, Jon Hammond. MEDICINE HAT (12) — Don Murdoch 4 Morris Lukowich 2, Brian Hill, Ron Areshenkoff 2, Jim Bertram, Cliff Lane. Attendance: 2650.

LETHBRIDGE (2) — Rob Collier, Willie Desiardins. KAMLOOPS (9) — Al Young 2, Rob Flockhart 2, Reg Kerr, Larry Lestander, Kelly Ferner, Don Moores 2. Attendance: 1735.

Cubs Hire Dunlop

CHICAGO (AP) — Chicago Cubs announced Thursday the hiring of Harry Dunlop as their third base coach to replace Irv Noren who retired at the end of last season. Dunlop, 42, has been coaching for Kansas City Royals the last seven years.

Tigers Flash New Strength

Victoria High Tigers appear to have done a commendable job of rebuilding.

The city, Island and B.C. champions from last season opened their Greater Victoria High School Girls' Basketball League campaign with a 44-18 decision over visiting Belmont Tomahawks on Thursday night.

With only Shelley Godfrey back from last year's squad, the Tigers were expected to have a tough time retaining even the league title.

But coach Barrie Hanslip has come up with an outstanding array of newcomers, including six-foot Sandy Lewis.

Miss Lewis and Miss Godfrey combined to lead the Tiger offence with 12 points each while Miss Lewis dominated the backboards by hauling down 15 rebounds.

Terri Paone added 10 points to the Tiger attack and Joanne Schroeder hit for six. Sydney Thomson paced Belmont with six points.

In other games, Rhonda Kellar hit double figures for the second straight game, scoring 14 points as Reynolds Roadrunners trampled visiting Spectrum 31-16; Mt. Douglas Ramblers defeated visiting Oak Bay 46-28 and Dunsmuir Demons were led by 17-point productions from Cheryl Archer and Marion Wilson for a 46-44 victory over visiting Esquimalt Dockers.

In the only Greater Victoria High School Boys' League game, Don Wightman pumped in 17 points to lead Belmont Braves to a 78-52 triumph over host Victoria High Totems.

Darrell Johnson added 14 points for Braves, who were ahead 41-30 at half time, while Forrest Partington topped Totem marksmen with 17 points.

GIRLS' STANDINGS

DIVISION "A"

	P	W	L	F	A	Pts.
Vic High	1	1	0	44	18	2
Dunsmuir	1	1	0	46	44	2
Belmont	2	1	1	57	60	2
Esquimalt	2	1	1	82	83	2
Claremont	1	0	1	16	39	0

DIVISION "B"

	P	W	L	F	A	Pts.
Reynolds	2	2	0	62	43	4
Mt. Douglas	2	1	1	73	59	2
Oak Bay	2	1	1	70	71	2
Parkland	1	0	1	25	42	0
Spectrum	2	0	2	53	69	0

Next games: Tuesday — Belmont at Reynolds; Claremont at Spectrum; Parkland at Esquimalt; Vic High at Oak Bay; Mt. Douglas at Dunsmur.

VIC HIGH (44): Shelley Godfrey 12, Terri Paone 10, Vicki Fitzpatrick 2, Sandy Lewis 12, Leslie Metcalfe 2, Joanne Schroeder 6, Donna Lomas, Cathy Higgins, Linda Reid, Joanne Hennekes, Cathy Lane.

BELMONT (18): Sheila Chalmers 4, Donna Triplett, Louise Nowell 4, Bobbi Chalmers, Christy Smith 2, Judy Foley, Irene Bodman, Jeannette Osborne, Shirley Wilson, Sydney Thomson 6.

REYNOLDS (31): Clare Turner, 4 Rhonda Kellar 14, Jodie Crossley, Tracy McAra 9, Donna Rogers 2, Sue Droppers, Sharon Finlay, Linda McBeth, Lynn Terpenning 2, Sylvia Talbot.

SPECTRUM (16): Pam Kozak 1, Kathy Kozak 3, Sue Chevrier 2, Debbie James 2, Joanie Wong 2, Liz Dye 2, Mary Doyle 4, Cathy Weir, Marion Bablty, Kelly Fisher, Audrey Levins.

DUNSMUIR (46): Cheryl Archer 17, Shelly Canning 2, Nancy Canning 1, Melanie Dayton 2, Carmen Johnston 2, Joanne Ridley 5, Marion Wilson 17.

ESQUIMALT (44): Robin Bartlett 4, Sharon Doherty 8, Debbie Lane 4, Anna Shotten 7, Paula Wareham 4, Corinne Campbell 13, Debbie Achtzner 12, Val Rossiter 2.

MT. DOUGLAS (46): Bev Gait 4, Gail Anderson 1, Marie Morrison 11, Linda McLaren 8, Cindy Smith 4, Peggy McManaman 10, Leslie Cross 4, Joanne Griffin 2 Terry Crocker, Marg Mason 2, Maureen Rutherford.

OAK BAY (28): Mary Carlson, Joanne Moretti, Brenda Young, Sue Taylor 4, Marilyn Brain, Thaea Gibson 8, Mary Jo Weicker 10, Kelly Jacklin 6.

BOYS

BELMONT (78): Darrell Johnson 14, Bruce Robertson 10, Wayne McChesney 12, Ken Wells 3, Ian Evans, Bruce English 12, Don Wightman 17, Bob Schroeder 6.

VIC HIGH (32): Forrest Partington 17, Carl Partington 7, Jim Wong 2 Dan Lissowski 8, Ian Bridge 8, Dean Norris-Jones, Ray Pallan 4, Henry Wong, Bob Godfrey 2, Harvey Thoreau, John deGoede 4, Chuck Draksic, Gordon Mercy.

High School Playoff Set

Officials setting up the Vancouver Island high school curling playdowns have waived the usual entry deadline.

The South Island playoff is scheduled for Jan 24-25 at Juan de Fuca Arena, the North Island playdown is slated for Jan. 30-31 at Campbell River and the Island finals will take place Feb. 7 at Oak Bay Curling Club.

Further information may be obtained by telephoning Gar Taylor at 384-4818.

LBC Seniors Romp to Victory

Jim MacKay fired 21 points Thursday night to spark London Boxing Club Seniors to an easy 90-63 decision over Victoria and District Junior Men in a Victoria Senior "B" Men's Basketball League game at Spectrum Community School.

Alf Hass added 15 points to the Seniors' total while Bill Hingley contributed 13. Tony Carlson topped Junior Men with nine points.

	P	W	L	F	A	Pts.
LBC Seniors	13	12	1	1053	803	24
James Bay	13	10	3	1044	860	20
Oak Bay	12	9	3	930	818	18
Independents	12	5	7	774	845	10
LBC Juniors	12	5	7	744	772	10
Junior Men	13	2	11	817	1056	4
Stevens	13	1	12	793	1001	2

Next games: Monday — James Bay vs. Boxing Club Juniors; Oak Bay vs. Stevens Interiors, Royal Oak Junior Secondary.

BOXING SENIORS (90): Jim MacKay 21, Duff McCaghey 7, Alf Hass, 15, Dave Wirtanen Dan Ireland 4, Bill Hingley 13, Rich Connolly 10, Marc Laverty 8, Mike Reimer 4, Loris Corletto 8.

JUNIOR MEN: (50): Charlie Hunter 6, Bruce Lublinich 4, Greg McInnis 6, Bob Vanderford 4, Tony Carlson 7, Mark Hogweide 2, Keith Brown 4, Jim Turner 4, Charlie Davis 2, David Cavin 6, Dave English 7.

Hungarian Soccer Stars Ask Asylum

BERN (AP) — Two players for Hungary's champion soccer team, Ujpest-Dozsa Budapest, have asked for political asylum for themselves and their families in Switzerland, authorities said Wednesday.

The sources said Laszlo Harsanyi, 24, and Jozsef Horvath, 26, came to Switzerland with their families as tourists shortly before Christmas and made their request to officials in central Switzerland.

Their whereabouts were not disclosed. An uncle of Horvath has been living in Switzerland since the Soviet army put down the 1956 Hungarian uprising.

Harsanyi and Horvath first visited Switzerland last October when their team played a Zurich team. The Hungarians lost 5-1.

Idle Players Irk Coaches

By The Canadian Press

For New York Islanders, there was nowhere to go but up after a 5-3 loss to Toronto Maple Leafs on Thursday night.

"It's the worst game they've played this year by a country mile," Islander coach Al Arbour said after the National Hockey League game.

"The guys were not working," he said. "That was the problem, 19 guys not working."

In Thursday's other NHL games, Buffalo Sabres defeated Vancouver Canucks 8-5, Detroit Red Wings blanked Minnesota North Stars 5-0, Philadelphia Flyers defeated Los Angeles Kings 6-4 and St. Louis Blues stopped Washington Capitals 4-2.

In Thursday's only WHA game, Phoenix Roadrunners trounced Cincinnati Stingers 7-1.

Third-period goals by Erroll Thompson, Jack Valiquette and Dave Williams enabled the Leafs to overcome a 3-2 New York lead. Thompson's goal was his second of the game and 18th of the season.

Lanny McDonald of Toronto and Andre St. Laurent of New York were injured in separate mishaps.

McDonald suffered a lacerated ear and a concussion when checked hard in the first period. He was taken to a hospital for overnight observation.

In the second period, Dave Dunn slashed St. Laurent in the face with his stick and the Islander needed six stitches to close a cut on his upper lip.

Buffalo coach Floyd Smith was disgusted by his team's play, despite the victory and a three-goal performance by Gil Perreault.

"Which of your players stood out?" he was asked.

"The ones who stood out tonight were those who stood around in our own end," he replied.

Detroit Goalie Jimmy Rutherford joined Hall of Famer Glenn Hall in the record book when he chalked up his third consecutive shutouts.

"I'm not in the same class with Glenn Hall by any means," said Rutherford, who faced only 14 shots.

Rutherford's streak began with a 4-0 win over Washington at home New Year's Eve. He won 1-0 at Toronto four days later.

In the WHA, Del Hall scored his 21st and 22nd goals of the season and John Gray his 14th and 15th as the Roadrunners trimmed the Stingers.

(Summaries on Page 11)

Boxers Bump Big Six Lead

London Boxing Club extended its lead to 10 points over runner-up Victoria Western Homes Buckaroos on Thursday night by tripping Chemainus Blues 6-3 in a Big Six Hockey League game at Pearkes Arena.

Jerry Blanchette scored twice to lead Boxers, who trailed 3-2 after the first period, while single tallies were added by Bob Martin, Les Bergman, Rugs Pritchard and Al McLaren.

Bill Harwood, Brett Hughes and Steve Blanchard replied for Blues.

	P	W	L	T	F	A	Pts
London BC	26	19	4	3	181	87	41
Buckaroos	26	15	10	1	126	126	31
Lk. Cowichan	24	11	10	3	136	114	25
James B AA	26	11	13	2	125	135	24
Chemainus	26	3	22	1	85	191	7

Wings Tie Braves; Move Up

Victoria Rays Red Wings moved to within four points of second-place Esquimalt Legion by battling league-leading Saanich Braves to a 3-3 deadlock Thursday night in a South Island Junior "B" Hockey League game at Memorial Arena.

Brian Matvenko fired the equallizer for Victoria with only 28 seconds remaining in the game.

Stan Alstad and Wayne Proceviat connected for the other Victoria goals while Ron Vause, Wayne Larsen and Nigel Thomas scored for Saanich.

Larry Boldt made 34 saves in the Victoria net. Steve Hanna blocked 20 shots for Saanich.

	P	W	L	T	F	A	Pts.
Saanich	27	21	2	4	212	90	46
Esquimalt	27	18	6	3	154	105	39
Victoria	24	16	6	3	154	106	35
Fuller Lake	25	8	15	2	112	144	18
Juan de F	27	4	21	2	106	190	10
Lke Cowichn	23	3	20	0	76	181	6

Next game: Tonght— Lake Cowichan at Esquimalt.

ESQUIMALT
SPORTS CENTRE
JR. "B" HOCKEY
TONIGHT 8:00 P.M.
LAKE COWICHAN
vs.
Esquimalt
(Legion)
Adults—$1.00 OAP and Students 50c
Esquimalt Merchants' Night

Stanley Cup Play May Interfere

TORONTO (CP) Some of Canada's top professional hockey players won't be able to play for their country in the 1977 world hockey championships at Vienna.

The April 20 starting date for the tournament will exclude players from professional teams still taking part in their league playoffs. As many as four National Hockey League teams may still be in the running for the Stanley Cup when the tournament opens.

Don Johnson, president of the Canadian Amateur Hockey Assciation, said Thursday the tournament was moved back two weeks by the International Ice Hockey Federation (IIHF).

"But the NHL still could have four teams in the Stanley Cup race at that point and their players obviously couldn't go," he said. "The team would have to be chosen from players on teams that missed the playoffs or were eliminated early."

Canada is expected to have all of its top players on hand this September for an invitational tournament involving the six top international hockey powers.

The 1977 tournament plans were announced by Johnson at a news conference after Health Minister Marc Lalonde announced all six countries have agreed to play in the September tournament.

His announcement came after representatives of Canada, the Soviet Union, the United States, Sweden, Finland and Czechoslovakia signed an agreement on terms for the tournament, which offers $465,000 in prize money.

The six countries will play a round-robin, with the two top teams playing a best-of-seven series for the championship.

The round-robin winner will receive $100,000 and the second-place team $75,000. Third place will be worth $65,000, fourth $55,000, fifth $50,000 and sixth $45,000.

In addition, the playoff winner will receive $50,000 and the loser $25,000.

Lalonde said profits from the tournament will be shared 50-50 by Hockey Canada and the players' pension funds, with Hockey Canada using its share to send a team to Vienna the following spring.

Although sites for the September tournament have not been selected, Lalonde said all of the games will be played in one section of the country to reduce travel.

Each team will be allowed a 25-man roster. Canada's team will be drawn from the NHL and World Hockey Association.

International rules will be in force, meaning that fighting will lead to an automatic disqualification for the guilty player or players.

OUTDOORS
stewart lang

Steelhead Fishing Better But Salmon Catches Drop

Steelhead fishing continues to improve in an ever-increasing number of Vancouver Island rivers but the winter chinook returns seem to be either holding steady or tapering off slightly since the Christmas holidays.

Anglers using lures or paste are landing steelhead to 17 pounds below the silver bridge and in the Riverbottom area of the Cowichan River while others drift-fishing the Koksilah are landing steelies to 14 pounds.

The odd ardent trout angler, still-fishing from the shore with bait, is connecting in both Quamichan Lake and the upper end of Cowichan Lake.

Spin-n-glo lures wielded by fishermen lining the bank at the Bore Hole and Haslam Run sections of the Nanaimo River are nailing steelhead to 22 pounds.

All parts of the Somass-Stamp system near Port Alberni are good for steelhead to 18 pounds and quite a few have been taken on a lure made by stringing a small red plastic ball on the line above a hook that has been festooned with red wool.

Only a few fish are coming from the Puntledge and it's still a little early to try the Oyster.

The most consistent returns of steelhead in the Campbell River area continue to come in from the Campbell-Quinsam system. In fact, these two rivers have yielded 68 of the 81 steelhead that have been weighed in during the first month (December) of the open derby at the River Sportsman store.

The sex ratio of these fish is roughly 50-50 and the top fish to date is a 24:03-pounder taken by an angler from Calgary.

The water level of the Gold River is fluctuating rapidly but a few anglers who have been out at the right time have nailed steelies weighing as much as 24 pounds.

★ ★ ★

Spotty seemed to be the word most used in reports of salmon fishing around the Greater Victoria waterfront and high winds during the past few days have kept a lot of fishermen off the water.

A few chinooks to seven pounds are still coming in from Finlayson Arm with some larger fish (to 16 pounds) being landed in Tod Inlet and from Bamberton to McCurdy Point.

Numerous bluebacks, some nearing two and one-half pounds, are sparking action at all depths off Willis Point. The odd chinook to 12 pounds and lots of small blues may be found off Wain Rock near Deep Cove.

Harry Southin landed the top chinook, a 22-pounder, out of the few that are being taken off Trial Island.

Early morning fishermen are enjoying the best success off the Victoria waterfront between Brotchie Ledge and Albert Head with most chinooks averaging seven pounds.

The kelp bed at Pedder Bay is producing the odd spurt from salmon of four to 12 pounds and the return has varied between two and four fish per boat at Becher Bay over the past 10 days.

Up until the wind came up earlier this week, fishermen were landing four-to-15½ pound chinooks at Secretary Island.

Around Greater Victoria, the theme has been to fish deep with either bait (anchovies work best) or hootchie-type gear.

Further up-Island, chinooks are producing good returns through Sansum Narrows, off the booms at Chemainus, near Harmac, in the vicinity of Comox, off Willow Point and the south end of Quadra Island.

★ ★ ★

NIBBLES: Just a reminder for all intermediate and advanced skiers . . . Not to mention the barely-in-control beginners who insist on exceeding their abilities . . . Over the past four or five seasons, I've noticed that old rule about the downhill skiers having the right of way seems to be falling by the wayside . . . While overtaking someone slower, make a point of calling out: "Passing left" or Passing right" . . . It will eliminate a few collisions, frayed tempers and minor injuries . . . Speaking from experience, there is nothing more terrifying for a beginner than to hear the sound of a swiftly approaching skier and not know which direction to turn to avoid running into his (or her) path . . . Remember what it was like when you first started?

COBLE'S FISHERMAN'S CALENDAR
Time for Each Day, "Tells When Fish Bite Best"

FOR THE WEEK JANUARY 11 THRU 18

SUN	MON	TUE	WED	THU	FRI	SAT	SUN
11	12	13	14	15	16	17	18
5:43 PM	6:31 PM	7:23 PM	8:17 PM	9:11 PM	9:39 PM	10:07 AM	11:02 AM

All time is given in Central Standard time. Add one hour for the Eastern time zone; subtract one hour for Rocky Mountain time; two hours for Pacific time. In localities using daylight saving time, add one hour to time found above. Copyright 1976

Blacker the Fish — Better the Day for Fishing

REED RETURNING

REGINA (CP) — Star fullback George Reed ended months of indecision Thursday and said he will play with Saskatchewan Roughriders in the next Western Football Conference season.

The 35-year-old star, who has been with the Riders for 13 years and has amassed every Canadian career rushing record, said in an interview that he has patched up his differences with management and agreed to a new one-year contract.

During the past four months, Reed has sporadically issued statements in which he said it was unlikely he would return to the Riders.

sport, olympic

PARKER WINS AWARD

PITTSBURGH (AP) — Dave Parker has been selected as the 1975 winner of the Roberto Clemente Award, which goes to the member of the Pittsburgh Pirates baseball club who best displays the standards of excellence established by the late Pirate outfielder.

Yachting Gets World Cup Series

Yachting will get a World Cup competition this year, similar to the World Cup ski series and the series for the world drivers' championship in Formula I automobile racing.

The cup is the joint project of the French Yachting federation and the sports newspaper L'Equipe.

It will be limited to five Olympic classes — the Fin, 470, Flying Dutchman, Tornado and Soling. Points will be awarded in seven regattas this year — including the Olympic sailouts at Kingston, Ont. The winner will be the sailor or crew with the most points from their best four performances.

Canadians taking part will have to be prepared to spend a lot of time travelling. The other regattas counting for the cup will be the Ski-Yachting Cup at Cannes, the regattas at the French centre of Hyeres, one in Weymouth, Eng., two at Kiel in West Germany and the European championships.

Xavier de Roux, president of the federation, reports it is still undecided whether to have one over-all winner or a winner for each class.

"I think the original idea was that there should be five cup winners as we were concerned that the new cup might lead to professionalism, with yachtsman thinking more of the cup and not sufficiently about each race. But a final decision has yet to be taken," he reports.

★ ★ ★

Speaking of things European, Tom Loney of the Royal Victoria Yacht Club has gone to San Diego to Skipper the 60-foot ketch Wavesweeper on her last leg to her new home port of Victoria.

AROUND OUR SHORES
pat dufour

Bought by Mike Elcock of the University of Victoria and some friends, she's the former Seawolf, originally built for the German Luftwaffe and plaything of Hermann Goering.

Tom takes over from Jeremy Hewett, who helmed her from her resting place on the French coast to California. Jeremy is back in Victoria and slowly adapting to the more mundane life of a landlubber.

★ ★ ★

Tom left his own boat, Goodbye in good hands while he's away. Andrew McBride helmed her to second place among boats racing under the International Offshore Rule section in RVYC's 16-miler on Sunday.

Greg Oliver, who is holidaying in Hawaii, also had his boat, Distant Drummer in the race. She was sailed by an all-girl crew led by Penny Lowther, and finished in fifth spot.

Jack Woodward's Puff II was the winner, Jan Huibers' Sea Spell finished third and Jack Matthews' Professor, fourth.

Roland Brener's Reality was the first Pacific Handicap Racing Fleet boat. She edged out Max Young's Spice, Mike Weir's Filey Brigg, and Ron Saunders' Irrawaddy.

Many of the boats will be out again on Sunday to take part in two round-the-buoys races of the Turkey Head Sailing Association. The starts will be at 10 a.m. and 1:30 p.m. off Oak Bay.

★ ★ ★

Those of RVYC's Laser sailors who can make it will be in Seattle this weekend to compete in the District VI regatta but there will be fun racing Saturday at 1:30 p.m. for those who must stay home.

Tim Roots has won the Lasers' C series. Placing after him are Andrew Burton, Ian Pickles and Dave Richardson. Jeff McBride finished first in last Saturday's races. Then came Bob Britten, Dave Richardson and Doug Taylor Lee.

The club's Cal 20 fleet has another scheduled for 1:30 p.m. Saturday at Cadboro Bay.

★ ★ ★

Because of light winds only six of the 13 boats that took part in the Esquimalt Squadron, Canadian Forces Sailing Association's invitational New Year's Day whaler race were able to make it within the time limit. Doc Beaudry skippered the host club's crew to victory.

A total of 34 boats turned out for the Canoe Bay Sailing Club's eight-mile New Year's Day Rum Race, won by Holger Brix's Caliente.

Miller Stopped By 'Easy Seven'

TUCSON, Ariz. (AP) — Johnny Miller's fantastic string of successes in the Arizona desert—he had led every round of every tournament in this state since Jan. 12, 1974—came to a wet and watery end Thursday.

In the gathering gloom of late afternoon, Miller went to that final tee needing a birdie to tie journeyman Gibby Gilbert at six-under par 66 to tie for the first-round lead in the $200,000 Tuscon Open.

"It was an easy seven," Miller said with a half-hearted reach for humor in a completely humorless situation.

"Not only did I hit it in the water, I had to three-putt on top of it," said Miller, bitterly disappointed, completely subdued, almost in tears and speaking just above a whisper.

All his troubles were centred on the 460-yard, par-four 18th hole of the Tucson National golf club course.

Miller pushed his drive to the right in the glimmering water of a man-made lake. He finished the hole with a triple bogey, a round of 70 and was four strokes back in the first competitive round of the 1976 pro golf tour.

Tom Weiskopf rode a birdie eagle-par-birdie string to a 67, one stroke back of Gilbert. Two strokes behind Gilbert at 68 were Larry Nelson, Frank Conner, Phil Rodgers, Dave Hill, Jim Simons and Curtis Sifford.

Gibby Gilbert	35-31—66
Tom Weiskopf	31-36—67
Larry Nelson	32-36—68
Frank Conner	38-34—68
Phil Rodgers	33-35—68
Dave Hill	35-33—68
Jim Simons	34-34—68
Curtis Sifford	33-35—68
Charles Coody	35-34—69
Bobby Mitchell	37-32—69
Mason Rudolph	34-35—69
Mike McCullough	35-34—69
John Schroeder	33-36—69
Jerry Heard	36-33—69
Mark Hayes	35-34—69
Rik Massengale	36-34—70
John Melnick	35-35—70
Babe Hiskey	36-34—70
Rod Curl	36-34—70
Bud Allin	35-35—70
Tom Watson	33-37—70
Rex Caldwell	35-35—70
Larry Hinson	33-37—70
Gary Groh	34-36—70
Bruce Crampton	35-35—70
Gene Littler	35-35—70
Bob Dickson	35-35—70
Johnny Miller	32-38—70
George Knudson	36-37—73

HOCKEY TRAIL

INTERNATIONAL LEAGUE
Columbus 3, Fort Wayne 1.
ONTARIO MAJOR JUNIOR
Sault Ste. Marie 2, Peterborough 2.

Shaw Appointed Ticats, Manager

HAMILTON (CP) — If Bob Shaw was looking for security for his return to the Canadian Football League, he couldn't have picked a better spot.

The 54-year-old Shaw Thursday became only the fourth general manager in the Hamilton Tiger-Cats' 26-year history. He succeeds Carl Voyles, CFL commissioner Jake Gaudaur and Ticat president Ralph Sazio, who resigned as GM last month.

The announcement, made at a news conference held in the Canadian Football Hall of Fame building here, saw Shaw return to the CFL after a bitter departure in 1967.

He quit as coach of Toronto Arognauts in March, 1967, after failing to get an extension to his three-year contract which still had a year to run.

Since then, he's been an assistant coach in the National Football League with New Orleans Saint, Chicago Bears and lately with Buffalo Bills.

But Shaw said despite his absence from the Canadian game for nearly 10 years, he's kept abreast of developments in the nine-team league where he performed as a player with Toronto and Calgary Stampeders and as head coach with Saskatchewan Roughriders and Toronto.

SPORTS MENU

TONIGHT

VOLLEYBALL
7 p.m. — Canada West University Athletic Association women's league, Saskatoon vs. UVic Vikettes, McKinnon Building.

HOCKEY
8 p.m. — International junior exhibition, Victoria Cougars (Western Canada League) vs. Czechoslovakian Young Olympics, Memorial Arena.
8 p.m. — South Island Junior "B" League, Lake Cowichan vs. Esquimalt, Esquimalt Sports Centre.
8:30 p.m. — Big Six League, Victoria Western Homes Buckaroos vs. Lake Cowichan Lakers, Lake Cowichan Arena.

BASKETBALL
8:30 p.m. — Greater Victoria High School Boys' League, Esquimalt at Dunsmuir, Oak Bay at Mt. Douglas, Spectrum at Reynolds.
8:30 p.m. — High school boy's exhibition, New Westminster vs. Victoria Totems, Victoria High School.

SATURDAY

HOCKEY
8:30 p.m. — South Island Junior "B" League, Esquimalt vs. Lake Cowichan, Lake Cowichan Arena.
8:30 p.m. — Western Canada League, Victoria Cougars vs. New Westminster Bruins, Memorial Arena.
8:30 p.m. — Big Six League, Lake Cowichan Lakers vs. Chemainus Blues, Fuller Lake Arena.

BASKETBALL
7 and 8 p.m. — High school boys' exhibitions, Kitsilano at Spectrum, New Westminster at Reynolds.

SOCCER
2:15 p.m. — Island League, premier division, London Boxing Club vs. Nanaimo, Royal Athletic Park.

RUGBY
1 and 2:30 p.m.—Second and first division exhibitions, James Bay Athletic Association vs. Vancouver Rowing Club, Macdonald Park.

REQUEST WEEKEND details — dial CKDA 1220

TILDEN Rent-a-car
$12.95 PER DAY *ANY CAR
* EXCEPT STATION WAGONS
FEATURING 1976 G.M. CARS
AVAILABLE ONLY AT THESE LOCATIONS
767 DOUGLAS STREET 386-1213
OR
VICTORIA INT'L AIRPORT (Sidney) 656-2541

try it
FREE IN YOUR OWN HOME FOR 3 DAYS
at Colortron . . .
"Customer satisfaction comes before the sold tag goes on, and we mean it."
Quasar 26" COLOR
Contemporary console in rich walnut solids and veneers. Quasar's top of the line, 100% solid state, 30,000 volt, QS-3,000, all modular chassis — and of course, super instamatic color tuning.
"SUPER INSTA-MATIC" TUNING
PRESS ONE BUTTON to balance
• hue
• intensity
• contrast
• brightness
• AFT
Electronic Light Sensor automatically adjusts picture as room light changes
899.95
ASK ABOUT OUR 90 DAY NO INTEREST PLAN — ALSO CONVENIENT MONTHLY PAYMENT PLANS
When You Want Professional Advice, Not a Sales Pitch — Come to Colortron for Your Stereo
We Back All Our Products with a Professional Service Department Supervised by Erwin Shea with Over 30 Years Experience in Home Electronics Products.
THE DIRECT-DRIVE TURNTABLE FOR THE PERFECTIONIST . . .
This is Kenwood's Finest Player Incorporating The Top-Notch Technology Available in Players Today.
KENWOOD KP-5022
DC Servo-Motor Direct Drive System. High-Sensitivity Tapered Tone Arm. Auto-In/Auto-Return/Auto-Repeat. Pause Elevation. Anti-Skating. Direct-Reading Stylus Pressure. Speed Adjustable and Strobe-Scope with Lump. Wow/Flutter 0.05%. Signal to Noise Ratio 58dB. Frequency Response 10-25,000 Hz (N-41), 10-60,000 Hz (N-40A, Option). Dimensions W18 31/32" x H16 11/16" x D13 21/32". Weight 19.8 lb.
SALE PRICED $279.95
• BUDGET TERMS
• LIMITED QUANTITY
KENWOOD 5 YEAR WARRANTY
KENWOOD / Goodmans
Gets Together To Give You Superior Sound at a Special Low Price.
1. Kenwood KR-1400 AM/FM Stereo Receiver (10+10 Watts RMS).
2. Kenwood KP-1022 Belt Drive Turntable With Magnetic Cartridge.
3. 2 Goodmans "Pickwick" Canadian Built Speakers.
SPECIAL PRICE 399.00 BUDGET TERMS
COLORTRON
COLOR TV – STEREO – QUAD
3180 HARRIET RD. (Just Off Burnside)
383-9113
Open Tues. to Sat. 8:30 to 5:30
ERWIN SHEA
STEVE SHEA

MANUFACTURER'S AGENT'S SAMPLE SALE
MEN'S SWEATERS
Spencer's purchased the entire lot of factory representative's sample sweaters at LESS THAN MANUFACTURER'S COST! Here's your chance to REALLY SAVE. All "one-of-a-kind" but what a selection of colors, styles and knits. All in popular MEDIUM size only, SO HURRY!
YOU MUST SAVE AT LEAST 1/3
SPENCER'S
1110 GOVERNMENT STREET

OPEN BOWLING RED PIN SPECIAL
Win a FREE Game
Get a strike when head pin is red pin.
WILSON BOWLADROME
1225 Esquimalt Rd.
Phone 384-9423
Open Bowling Hours: Mon. to Thurs. 3-7 Fri. 1 to 7 and 9 p.m. to midnite; Sat. 10 a.m. to midnite; Sun. 3:30 to 11 p.m.
Anyone wishing to join a newly formed league please phone Glen Wilson 384-9423 or 382-7475.

BISSON'S MOVING & STORAGE LTD.
384-6442
LOCAL and LONG DISTANCE MOVING.

DORMAN'S
"WHALE OF A SALE"
CONTINUES··· HARPOONING PRICES THROUGHOUT THE STORE
1328 DOUGLAS STREET
DORMANS STORE FOR MEN

saturday specials

the Bay

It's Happening at the Bay

You can help the Victoria "Bate" Travel Fund to the World Softball Championships in New Zealand.

Canadian Softball Champions, Victoria "Bate," require public assistance in raising funds to offset expenses during their forthcoming trip to the World Championships in New Zealand. Saturday, from 10 a.m. to 4 p.m., come in and meet some of the players at the special booth located on the Bay's main floor ... you could win a team autographed softball. A donation of any amount is welcome and is your way of saying, **"Go Bate, Go! ... bring back the World Championship to Victoria."**

You Could Win A Trip To Mexico

A Funseekers-Sunseekers getaway. Two weeks in sunny Mexico all expenses paid courtesy of **Funseekers International.** That's the prize package that could be yours if your name is drawn as the lucky winner of the Bay's Mexico funseeker's contest. Any B.C. resident (over 18) has until January 31 to enter simply by coming into the Bay and filling out a ballot at the main floor Sunseeker's Shop. The resort shop that can get you outfitted for any sun and fun filled holiday you want. No purchase required to enter the contest.

P.S. Don't forget to pick up a Funseeker's travel brochure with all sorts of information on 14-day package vacations to Hawaii, Florida and Mexico.

Enter Our Great Expectations Contest

Now and during **Baby Week,** January 12 through January 17, mothers-in-waiting, their relatives or friends can all enter the **Great Expectations Contest** in the Baby Shop, third floor. The winner will receive a gift package that includes 2 Baby Scott Newborn diapers, 2 pairs Baby Scott panties, 3-in-one comforter, 2 terry sleepers, 2 nightgowns, 1 flannelette sheet, a shawl, a baby book and a baby bath. No purchase necessary but come in soon and fill out a ballot. Contest closes Jan. 17. See next Monday's Times and Tuesday's Colonist for great Baby Week buys.

Baymart Colorful White Sale continues.

Your chance to stock up on comforters, sheets, pillows and more and save money. Great bargains like this ...

Baymart Blankets

Warm, lightweight acrylic blankets that are machine washable and non-allergenic. Satin bound end. Choose gold, green or turquoise. 72"x84".

6.99

Baymart, Downstairs

Bright Red Tags Mean Great Bargains

Look for the red markers in women's fashions, men's wear, home entertainment, furnishings ... in fact, just about every department in the store for budget-stretching savings.

Shop at the Bay Saturday and get in on some very special savings!

FAMOUS MAKER CHILDREN'S WEAR AT ½ PRICE!

If we could tell you the brand name of this top quality kids' wear, you'd be headed for the Bay already. But we can't. So we'll just have to give you a few hints ...

Hint No. 1: It's the oldest and most famous brand of children's wear in the country.

Hint No. 2: It's justifiably proud of its smart line of machine washable, dyed-to-match co-ordinates for children 12 months to 6x.

Hint No. 3: It's initials are B.B. (and it's not Brigitte Bardot).

Get the picture? Well, if you still haven't guessed who it is, you'll just have to find out for yourself by coming to the Bay. And believe us ... you'll be glad you did.

PERSONAL SHOPPING ONLY, PLEASE

Children's Wear, Third Floor

SALE DELSEY TOILET TISSUE

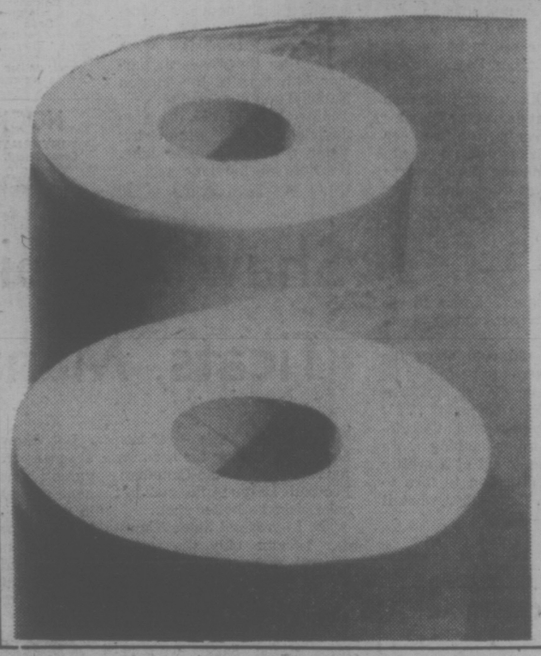

Saturday only. Available in white only. Sorry, no deliveries.

1 package (4 rolls)

1.09

1 case (48 rolls)

13.08

Health and Beauty Aids, Main

For Convenience Take A Tote With You On Your Holiday

Here's a special for holiday travellers. Good-looking vinyl tote bags are just what you need for all the extras. Choose from an assortment of popular shades including lots of tans. There are two great styles:

A. A tote with a double handle, triple inside section with top zipper, one outside zipper pocket and one slip pocket back and front.

Sale Price **13.99**

B. Foldover tote with cutout handle, one outside zipper pocket and one inside zipper pocket.

Sale Price **6.99**

Handbags, Main Floor

DAILY STORE HOURS 9:30 A.M. to 5:30 P.M. THURSDAY and FRIDAY TO 9:30 P.M.
PHONE 385-1311. FREE CUSTOMER PARKING

Hudson's Bay Company

Guards at Wilkinson to Fight Disciplining

A senior corrections official says he has been informally advised that the union representing guards at Wilkinson Road jail intends to file grievances against disciplinary action taken against three jail guards.

One guard was fired, a second suspended and third reprimanded this week as a result of an inquiry into the mass breakout of 10 inmates last Dec. 16.

Bernard Robinson, director of B.C. corrections, said in an interview Thursday he has received nothing official from the union as yet but expects grievances.

A union spokesman said no decision has been made on the matter but admitted "some of the members that are affected have asked us to take action."

Robinson said the three officers were disciplined according to the degree of responsibility each was found to have shared in the prison break, the largest in Victoria's history.

He said the officer guarding the left tier of the east wing of the remand centre where the escape took place was dismissed. Robinson said the guard had been posted at the entrance to the dayroom in the tier and was unable to explain to the one-man inquiry board why or how he failed to see the inmates leave.

The supervisor of the east wing received a reprimand while the officer in charge of the institution the evening of escape was suspended for a month without pay.

The corrections department has declined to release the names of the three.

Robinson stressed there was no indication of staff complicity.

He said there was evidence the escapes took place over a one-hour period and was not a mass exodus as earlier suspected.

The breakout occurred after two bars and screening over a window nine feet off the floor of the dayroom had been pried open with the bottom end of a squeegee mop used as a lever. The screening had been installed two months earlier by a private contractor.

Robinson said the escapers reached the window by standing on a table. They tied some bedding to a bar and used it to shinny down the outside wall to a small enclosed yard. Then they climbed a 12-foot fence to freedom.

Robinson said the cause of a six or seven-minute power failure at about 10:30 the night of the escape is still not known. Only the lights in the cells in the east wing block were knocked out; the lighting in the dayroom remained on.

There is speculation the inmates caused the failure themselves, he said, but not so much as a distraction to aid the fleeing prisoners as it was to draw attention to the guards that something was happening they (the guards) should know about.

The breach wasn't noticed until 10:50 p.m. when staff started to lock the inmates in their cells for the evening.

Robinson said following the escape security measures inside the jail were tightened and additional bars placed on all the windows.

An inmate, in a letter to the Times, complained "everything was taken out of our cells, chairs, pictures, radios, the works . . . none of which has been returned."

He added inmates had been confined to their cells for two days afterwards and that no one had been allowed to make telephone calls. Some of the inmates, he wrote, had been threatened with physical violence and two had been "thrown bodily into the hole (isolation cells)."

Robinson said it was true some of the furnishings had been removed for security reasons but denied personal items, such as pictures and radios, had been touched. He said the inmates in the tier were kept in their cells but only until the physical breach had been repaired.

He termed "nonsense" the claim there had been physical intimidation. He noted the inmates are entitled to file a grievance with the corrections department in the event of such incidents, but none had been.

Robinson conceded the jail quarters are "certainly old, to say the least . . . spartan, in fact.

"But the inmates should expect some lack of comfort."

Since the escape, guards have been instructed to keep a closer watch over contraband materials being brought into cells by the prisoners.

Robinson indicated no one in the corrections department is satisfied with Wilkinson Road jail. He called it outdated and said it should be replaced with a more modern facility.

"With the change of government we are bringing to the new attorney-general's attention the issue of our priority needs in capital construction," he said. "And Wilkinson Road, together with Oakalla, is right at the top of our list."

'Lucky' Firemen Figures Burn Up Cameron

Victoria firefighters are concerned that misleading information is being conveyed to city council on the financial impact of their recent pay award, a spokesman said Thursday.

Ross Cameron, president of the Victoria local of the International Firefighters Association, was referring to a report presented to council earlier this week by city manager Jim Bramley.

In the report Bramley had noted the high shift rates now payable to firefighters when they have to work on statutory holidays. Cameron said there was nothing factually wrong in the manager's statements, but he hadn't placed the contract provisions in their proper perspective.

For example, in referring to the fact that at time-and-a-half a firefighter now earns $127 for a holiday shift, Bramley had not pointed out that the rate was payable only for hours actually worked.

★

Instead of the full shift averaging 12 hours the man concerned might well work only six or eight hours, depending on when his shift starts and ends.

Cameron said Bramley had also failed to point out that this contract provision compensating employees for holiday work is a "very common fringe benefit," and by no means a special privilege extended to firefighters.

Cameron was particularly annoyed at Bramley's failure to qualify his statement that where a replacement firefighter has to work a holiday shift for a colleague who has reported sick, he is entitled to two and a half times his regular rate or $212 per shift.

"It's definitely possible," Cameron agreed, "but I'd guess the maximum number of times that might happen would be two or three times a year, so the financial impact on the city would be virtually nil."

Yet the implication in Bramley's report appeared to be "look how lucky they are," he added.

Stand by City 'Kills' Library Regional Setup

Victoria's refusal to accept a provincially-proposed cost-sharing formula for library services appears to have "killed" the concept of library regionalization, Esquimalt Mayor Art Young said today.

But Gordon Hutcheson, chairman of the Greater Victoria Library Board, said some good may emerge from the city's stand, especially if he and the mayors of the four core municipalities can meet in person with members of the B.C. Library Development Commission.

These were among the reactions to a recommendation Thursday by city council's finance committee.

The committee wants Victoria and its municipal partners in library responsibility to make one last attempt to convince the provincial agency that its suggested financial formula would not be the fairest one for all concerned.

To promote adoption of the regionalization concept for library services, the LDC is dangling a juicy carrot—they offer a 20 per cent operating grant, which is four times the present level of provincial aid.

If the formula had been applied to the library board's 1975 budget it would have meant a total cost saving to municipalities of $227,000.

But the Catch-22 stipulation, at least as far as Victoria is concerned, is that annual operating costs be shared among the municipalities on a school assessment basis, instead of the present per capita basis.

Victoria, as the "developed" municipality in the partnership, feels this would place the city at a financial disadvantage.

As Mayor Mike Young told the finance committee Thursday: "It would cost us more . . . and the benefit would go particularly to Saanich through this change in the cost-sharing formula."

When Saanich council voted Dec. 22 to support the LDC's proposal as the basis for regionalization, Mayor Ed Lum pointed out the saving to the municipality would be about $100,000 a year.

Oak Bay and Esquimalt have yet to decide on their respective stands. But Victoria's mayor said Thursday the latest word from his Oak Bay counterpart, Brian Smith, seems to indicate that municipality's reluctance to accept the LDC formula.

Smith appeared to share his view that there was some merit in making one more submission to the provincial body, Young added.

In Esquimalt, Mayor Art Young said the finance committee is scheduled to discuss the matter at its meeting on Monday and bring recommendations to council.

Hutcheson, the library board chairman, said it's not o much a question of Victoria "losing" under the provincially-proposed formula, as a case of "everyone will be gaining except Victoria."

The city's contribution would remain essentially unchanged, he noted, whereas the financial commitments of other municipalities would be substantially lower thanks to the one-fifth provincial grant.

At the city finance committee meeting Mayor Mike Young was strongly critical of the LDC for rejecting the library board's counter-proposal last October without first permitting the board's delegates to argue their case at a meeting.

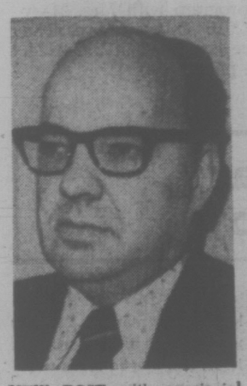

NEW POST with provincial government has been won by Bill Locker, 45, Saanich's personnel director for the past six years. He will fill the newly-created position of personnel officer of a senior support group for the four divisions in the health department. He will work under deputy minister Jim Mainguy, starting Jan. 16.

Another Victim

—John McKay photo

Rubble, rubble, toil and trouble seems to be the motto of downtown Victoria these days, as street after street crumbles under the air hammer and yet more barrriers impede the harassed motorist and pedestrian.

Latest victim pictured at right is Wharf Street, where work will continue until the spring on installation of underground services.

The project is part of a $3 million program for burying unsightly overhead wires in the Old Town area.

Shy Mr. X Delivers Once Again

Mr. X, the shy man with money to spare, delivered a cheque for $10,000 to Royal Jubilee Hospital on Christmas Eve, the hospital's executive director revealed today.

"It was a delightful example of people helping people," said Dr. A. C. Pickles.

The benefactor, who insists on remaining anonymous, gave a like amount to Victoria General Hospital earlier last month.

"His particular wish was to do something which could be helpful to older people," said the executive director," said hospital is buying two items of equipment it would not otherwise get.

Because the provincial government provides a one-third equipment grant, the $10,000 gift means the hospital can spend $15,000.

Both items are related to diagnosis and treatment of cancer which Pickles noted is more common among the aged.

One is a $10,000 operating colonoscope, primarily a diagnostic instrument for direct visual examination of the lower part of the intestinal tract.

But it also has a device for collecting tissue samples and it can cauterize benign growths as well.

The second instrument to be bought is a fluorescent microscope, which will cost about $5,000. Pickles said it employs a technique which is the only successful way to detect certain kinds of bacteria, viruses and other body tissues.

The gift to Jubilee brings to $30,000 the money given by Mr. X to Victoria's two general hospitals over the past three years. He had given $5,000 to Victoria General on two earlier occasions.

Mapping Service Updating

Long-neglected mapping and service records in the city of Victoria are to be brought up to date, complete with metric data, at an estimated cost of $80,000.

In addition, the city's public works committee recommended Thursday, a special three-man records section should be established at annual cost of $35,000 to ensure that all technical records are updated on a continuing basis.

Officials pointed out that the maintenance of such records is now required by provincial law, and in any case the availabliity of up-to-date information could save the city considerable expenditure.

An example mentioned was the incident last September when a city works crew inadvertently severed a gas main which was not shown on official plans. Leaking gas from the rupture is believed to have caused an explosion and fire in a nearby warehouse on lower Yates Street.

City engineer John Sansom said because record keeping has been a "spare-time" activity in his department, the function has tended to be neglected due to the increasing work load and records are now at least five years out of date.

His proposal was that Victoria avail itself of the provincial government's integrated survey service, which includes an aerial survey and a complete triangulation of the city by provincial surveyors.

The city's cost commitment would be $20,000 for the installation of ground control monuments and $60,000 for plotting the aerial survey.

Sansom said once base maps are prepared separate sets will be made to record all underground services, legal information, current and proposed traffic patterns and geological information as it becomes available.

The plans would be helpful not only to his own and other city departments but also to land surveyors, consulting engineers and architects.

ASK THE TIMES

Q. What is scrod . . . it's a new word on me.—T.P.

A. It's a young codfish cut into strips across the grain in preparation for cooking. In the U.S. the term scrod is sometimes used to mean various other young fish as well as cod.

Q. To settle another one of those football arguments, what was the famed Notre Dame coach Knute Rockne's record?—N.K.

A. His teams won 105, tied 5 and lost 12. He coached Notre Dame from 1918 until his death in a plane crash in 1931.

Q. Could you please tell me what relation Pat McGeer is to Gerry McGeer who was once mayor of Vancouver, also MP in the Conservative government. M.S.

A. Gerry McGeer was a Liberal and uncle of Pat McGeer. He served in the B.C. legislature as well as the House of Commons and is remembered for his reading of the Riot Act while mayor of Vancouver during the unemployment disturbances of 1938.

Slain Woman Mayor's Kin

The 38-year-old mother of four murdered in North Vancouver Wednesday was the sister-in-law of Victoria Mayor Mike Young.

The body of Brenda Young was found in the back of a small Mexican handicraft shop she operated with her 44-year-old husband Bruce — former newspaper reporter and a brother of the mayor.

North Vancouver RCMP said today they have no new leads on the slaying which involved the woman being stabbed in the throat several times by "a sadist, a crackpot — someone who must be completely deranged."

Rewards totalling $18,000 have been posted by Lower Mainland businessmen for information that could turn up the person or persons responsible for the killing.

RCMP have placed a dozen men on the case.

Mayor Young is reported to be spending the weekend in Vancouver to comfort his brother's family and assist with funeral arrangements. He is not expected back at City Hall until Tuesday at the earliest.

Local Ship Movements

MINISTRY OF TRANSPORT

Camsell, Ready and Douglas in port; Quadra bound for Station Papa, Racer in Bute patrol area, Rider in Gulf Islands patrol area, Vancouver en route to Quatsino.

NAVY

Endeavour in Vancouver, no return date listed.

MARINE SCIENCES

All ships in port.

arthur mayse

But What's a Beach Without Driftwood?

OCCASIONALLY WE ARE visited by friends who look with disfavor on this drift-cluttered reach of shoreline. Wouldn't it be great, they suggest, if someone brought in machines and cleared that mess of logs away.

These tidy-minded critics will sooner or later get their wish. But it will be a sad time for us when a forest industry less wasteful than it used to be makes a large-scale sweep of the driftwood. We like the disorderly jumble of logs that sprawls between land and sea. Take it away and the beach loses a dimension.

At intervals, the area beachcomber arrives on his brawny yellow skidder to salvage such presently-merchantable timber as the tides have deposited. In this era of the log-carrying barge, much of his take consists of well-salted strays that have been knocking about the Strait for months or years. The rejects remain until the sea in some grand assault tumbles the splintery old hulks from their resting places.

There's a considerable reshuffling of drift in this season of gales and big tides. Each morning we look out to find the saltchuck peppered with logs, roots, chunks, and sometimes whole trees uprooted by river freshets.

Some of the wanderers cruise on to take up station on other beaches. Always, though, a few come ashore. The next tide may carry them off or boost them higher on the wave-scoured shingle. An ample sufficiency will remain — there are few days, in fact, when a nimble small boy can't squirrel his way from end to end of the beach with wood under his feet.

By the end of March, the weather that rearranges beaches should be over. The driftlogs will have settled in until late fall: we'll recognize them on our walks, and have our favorites among them.

The chunk that last summer's children named "The Seahorse" lingered until the first winter southeaster. We were sorry to find it gone, but the stump that has replaced it will provide shade and a comfortable back-rest for loafers.

The pileup through which the home creek tunnels its way will probably remain, although predictions based on the vagaries of wind and water are subject to overnight change.

With luck, the flat-topped round from an ancient fir will hopscotch its way down the beach to provide a table for summer barbecues. April will tell the story — but April that brings the daytime low ebbs and the hosting black brant is still distant.

We have noted a year-by-year change in the nature of the driftwood. The sea's sending grows older and runs smaller. A truly big log has become a rarity.

Last year, a nest of large old logs at spring-tide line caught our attention.

"They won't stay there forever," Win said. "We should have pictures of them."

She spent a roll of film on the grey-weathered veterans. We added the slides to our collection, but the logs themselves have departed, and I doubt we'll see such monsters again.

Monsters? By comparison with their neighbors, I suppose so.

Out of curiosity, however, I turned up a snapshot of logs on another beach, taken many years ago.

Those derelicts that escaped from boom sections in the days of big timber point up the fact of change. The largest of them dwarfs the human figures beside it. Using those figures for a scale, I estimated its diameter at well over seven feet.

Not that we'd welcome a log of that size on our doorstep! It would occupy too much space, and in the grip of a 15-foot flood with wind behind it, a timber stick of such tonnage could give the vulnerable foreshore a cruel battering.

The wind is up again today. I hope the sea in its giving and taking will leave a comfortable driftlog of the sort we fancy. Not too big. Not splintery, but not the sort that the beachcomber will yank away behind his skidder.

A log just right for sitting on with mugs of coffee in hand, some mild spring morning.

Ross Names Committees

Greater Victoria school board chairman Bill Ross announced appointments to the board's standing committees at a special meeting of the board Thursday.

Trustee Dr. Mark Fisher will chair the administration committee, Daphne Temple, heads the curriculum committee; Janet Baird, the construction and maintenance committee; Susan Brice (who is the board's vice-chairman) will chair the legal and business committee; and Peter Bunn heads the legislation committee.

Appointments to other agencies are: Oak Bay Recreation Commission, Lavinia Greenwood; Esquimalt Parks and recreation commission, Roy Temple; Saanich joint planning, Daphne Temple, Susan Brice and Roy Temple; Victoria joint planning, Greenwood, Roy and Daphne Temple; capital regional district community health service, Greenwood; Camosun College, Brice, Baird, Greenwood, Dr. Hal Knight and Fisher.

Representatives on the Greater Victoria Labor Relations Association are Ross and Brice.

Retail Plant Business Really Sprouting

• Some Gift Ideas!
• Bartlett Prints
• Table Nests
• Wine Tables
• Clocks • Watercolours
• Oils, • Maps, etc.

THE ISLAND GALLERY
2188 Oak Bay Avenue Tues - Sat.

By LYNNE GORDON

In the past two years the retail plant business has been booming. New plant specialty shops are springing up all over town.

The craze has been attributed to our plastic world. People in cities feel trapped in concrete palaces. All around us are structures of steel, cement and glass. Synthetic materials have replaced natural woods. As the world becomes less personal, there has been a need to reach out for growing things. Plants are living organisms with personalities — and they represent a challenge.

The plant market has been affected by inflation and increased costs have been passed down to the consumer. Although volume has doubled, wholesalers say that costs have risen all down the line: shipping, trucking, packaging, greenhouse labor, heating and delivery.

There can be a lot of money involved in raising plants as a hobby and if you fork out $25 or more for housebroken shrubbery, you want to be sure it's going to live.

The gamble can be taken out of most purchases if you take the time to get the right informaiton BEFORE you buy. It certainly makes sense to use your public library and do a little advance reading to avoid some of the pitfalls. Add a little common sense and you may find plants pay out big dividends in the long run. There can be a great deal of emotional satisfaction in watching plants grow, using them to decorate a home or giving them as gifts.

If your budget is severely limited, you can get a good buy at most supermarkets corner grocery stores or out-of-the-way gift shops.

Food stores don't depend on plants for profit and may use them as loss leaders.

Since the mark-up is close to the bone, don't expect any advice or follow up. The sales people are usually unfamiliar with the plants. The big danger is that they may be neglected by indifferent or busy personnel.

Specialty stores, nurseries and greenhouses, may be your best bet. You can check out a store by looking at the conditions and making sure every plant in the store looks healthy and is well kept. If some are in poor shape, then the one you buy may go in a week after it arrives home.

Ask questions and see how knowledgeable your salesperson is — how much time he is willing to spend informing you. This dialogue is worth paying a little extra for.

You should be sure you have the correct name for the plant, the appropriate instructions and a guarantee that it's free of insects.

Check to see if the plant has a root system and plenty of space to grow.

If you are buying from a green house or nursery, ask to see the room. If it's a specialty store, you will have to take their word that the plants have been under controlled management for a few months, gradually acclimatizing to their new home in Canada.

This is very important so that they don't shrivel up and die when they land in your home, which has less light and humidity than a tropical atmosphere.

Make sure you understand how much water, light, humidity and misting your plants need.

Until you become experienced in growing plants, it makes sense to stick with ones that are compatible and require the same kind of attention. In this way you will have less to worry about. If you have limited window space or an aggressive house pet, you should consider hanging baskets.

A new expanded market of accessories, plant products and plant books are now for sale. Some are useful, some are necessary and some are useless. And remember everything that is printed is not gospel. If you have been successful in raising plants in an unorthodox way, continue on in the same way.

If you want more information, check the staff at botanic gardens, colleges of agriculture and plant societies for free publications.

There are certainly a lot of books covering anything from raising plants indoors to the secret life of plants.

Can we talk to plants? Do they really respond? This is a matter of opinion but certainly all life has a common thread. It also stands to reason that if you take time to talk to your plants, you are spending more time with them.

How about the spiritual link between plants and mankind. You hear stories such as the one about the plant which was wired to a device similar to a lie detector; on hearing that someone was about to burn it's leaves, the plant began to shiver and shake; or the anecdote about the young man who claimed that his plant trembled violently when he made love to his girlfriend miles away.

Our advice? Tolerance. Enjoy it. Amuse yourself. But don't buy if the price doesn't have EMPATHY with your pocketbook.

Aust. and N.Z. Imports

Alcheringa

SHEEPSKIN SALE

(Machine Washable)
20% OFF SKINS FROM $22.00

Original Luxurious
LAMBSKIN COATS
10% OFF

JUST ARRIVED!
from New Zealand
NATURAL COLOURED RAW FLEECE

616 TROUNCE ALLEY 383-8224

family

NOW 'EAR THIS: A STAPLE DIET

BEDFORD, Ind. (AP) — It's not exactly the traditional form of Chinese acupuncture, but several Indiana citizens have had staples inserted in their ears.

They say it helps them lose weight.

"All you have to do is touch the staple and move it a hair," said Doris Craig of Bedford, who reported losing 16 pounds.

"Just move it and work it around and it just keeps you from getting hungry. It must be a nerve or something it hits that cuts down your appetite."

Donald Kerr, Lawrence County health officer, said he has had no experience with the process and that he has read conflicting reports on it. He said there is no scientific explanation for such a procedure.

Mrs. Craig and four others went to a doctor in Brazil, Ind., in October and had staples inserted for $10 each. All reported losing weight.

Course on Fostering Offered to Parents

There is a "critical" need for foster parents to look after children 10 years of age and over, children with special needs and family groups of two or more.

To correct this, the department of human resources is conducting another Course on Fostering for those interested in becoming foster parents.

The sessions begin Tuesday, Jan. 13, at 7:30 in the lounge of the Junction Centre Building, 1627 Fort.

As of Sept. 30, 1975, there were 881 children under the care of the department in the Capital Region. Of these 363 were in regular foster homes; and 97 in permanent foster homes. The balance of 421 children were mainly in group homes, treatment centres and other resources.

Since then, 33 children were placed in foster care in October, 26 in November and 44 in December. For most months children 10 years and up represent more than half the total placed in care.

The four-week course is provided to propective foster parents at no cost. In these sessions the aspiring parents will hear, meet and talk with parents who have or had children in the care of the department, with foster parents who share their experiences looking after foster children and with social workers who will explain the reasons why children come into care and how the department assists foster parents.

One of the first graduates of this new course, Margaret Dash, said — "It was a tremendous experience to learn what was expected of foster parents."

Elizabth Williams, social worker, said — "I think people are coming into fostering with far more awareness of the changes that will take place in their family and of the help they can get from the department and from each other.

For information, call the resources and placement section of the department, 598-5121.

CLEAN UP of vandalism, public mischief and criminal acts is possible through the Neighborhood Watch program, says the Oak Bay police department in urging groups to get together and take advantage of the information available. Officers are available afternoons and evenings to assist small groups of homeowners on how to secure their home and property to make it less vulnerable to thieves and vandals. Here Don Gardner discusses part of the program with Mrs. Mary Routley of 2616 Estevan Ave. The police may be contacted at 592-2424. (Bill Halkett photo)

drapes?..
THE GREAT COIT CLEAN-UP
386-6701

moving!

FORCED TO VACATE
ALL STOCK MUST BE SOLD

DRASTIC REDUCTIONS

NEW AND USED
PIANOS and ORGANS

HEINTZMAN
STEINWAY
LESAGE
KNABE
THOMAS
LOWREY
HAMMOND
CONN

GUITARS
AMPS
ELECTRIC PIANOS
SYNTHESIZERS
& ACCESSORIES

Seven Grand Pianos

House of Keyboards
388-5222

Gleeson Music City
388-9632

707 FORT STREET

Montague BRIDGMAN Ltd.
China Crystal Gifts
811 Government St. 383-0821

Lighting Exclusive
ANNUAL JANUARY SALE
SAVE 10% to 50% on
• Table Lamps
• Floor Lamps
• Chandeliers
• Swag Lamps and
• Shades
open 'til 9 Wed. to Fri.
Lighting Exclusive
HILLSIDE SHOPPING CENTRE
PHONE 595-0332

dear abby

DEAR ABBY: I'm getting married soon, and my fiance and I discussed our pasts thoroughly. I asked him if he had any kids anywhere, and he said he didn't think so. He admitted that he did go to bed with one girl before he met me. He said he might have gotten her pregnant, but he didn't think he did because he never saw her after that. He said he didn't care and didn't want to know. But I want to know.

I found out her name and address and want to call her up and ask her, but my fiance says he doesn't want me to. I would like your advice — WANTS TO KNOW

DEAR WANTS: If your fiance had gotten the girl pregnant she would have contacted him, if for no other reason, to help with the expenses. The word from here is to forget it.

DEAR ABBY: Dick and I have been married for two years. I'm a little older than he is, and maybe that's why I feel so insecure.

Two weeks ago, I found a letter hidden in his underwear drawer. It was addressed to his office and was from an old girl friend. She wrote that she is being divorced and wants to pick up where she and Dick left off!

I wrote to her and told her that we were happily married and to leave my husband alone. Then I tore up her letter.

She either called Dick at work or wrote him there to tell him about my letter because he came home and raised cane with me for writing to her and destroying her letter. I explained that I only did it because I loved him and was trying to save my marriage. That's the God's honest truth, Abby.

Last night while he was sleeping, I went through his billfold and found her phone number, so I'm sure he's been calling her.

Should I write to her again or call her or what? This is my third marriage and I want it to last. Dick was a perfect husband until this woman came into his life again. Please help me. My whole world is falling apart. — NOWHERE TO TURN

DEAR NOWHERE: Stay out of your husband's billfold and drawers! And don't call or write the other woman. It will only infuriate him and drive them closer together. If Dick has an interest in her, there is nothing you can do. The only hope for a marriage that's falling apart is counselling. If he won't go, go alone.

NOW ON DISPLAY
Vilas
MODULAR WALL UNITS
FREE STANDING OR WALL MOUNTED

CONTINENTAL HOME FURNISHINGS
(YOUR VILAS HEADQUARTERS)
716 JOHNSON ST.
386-2458

'So Much Pain and Joy' When Tots Left

LINCOLN, Neb. (UPI) — This is the story of two Vietnamese children who, less than a year ago, found a home in Nebraska with State Sen. John Decamp of Neligh and his wife, Linda.

Then they found their real parents.

Decamp, a Vietnam veteran, first saw the two youngsters, brother and sister Tam,7, and Hung, 6, at a Saigon orphanage in March of last year. He described them as "two slippery minnows who splashed in a pond" outside the orphanage.

At the time, he was there to help with "Operation Babylift" and decided when he saw the pair to take a personal interest, he decided to adopt them.

After a brief period spent in Lincoln with Decamp's secretary while he finished his work with babylift and his wife recuperated from hospitalization, the Decamps, all four, moved to Neligh.

When they arrived at the Lincoln Municipal Airport the children were confronted with people who didn't speak their language and they clung together, afraid. But they did respond as news media representatives asked them questions through an interpreter.

Soon they were no longer afraid and problems of malnutrition were quickly overcome through the care they received in their new home. And, said Decamp, "they were jabbering English" and finding that Neligh was a good place to be.

They are no longer there.

"Two finer, brighter or lovlier children didn't exist on this earth. My wife, Linda, showered them with love and they returned it. And when the children asked if their Vietnamese mother might be alive somewhere or might have escaped from the Communists, we promised to tell them if we ever learned anything."

A short time ago, Decamp said he learned a Vietnamese woman in one of the refugee camps fit a childish description he gained from his adopted, and only, children.

Contact was made with a foundation in South Carolina. Not only was the mother alive, but so was the American father. The children had thought their mother was shot to death.

"They were with their mother and two younger sisters in Danang when the North Vietnamese took over," Decamp said. "When shooting and confusion started, the family got in a boat packed with other escaping refugees. Then, while their mother was doing something to save the life of their infant sister, shooting started again and their mother got separated from them. They thought she was killed."

The children were told, and over the Christmas vacation they were taken to their real parents.

"Never have I or my wife had so much pain and joy," Decamp said.

"And so, on January 1, Linda and I climbed into our automobile in Charleston, S.C., and pointed it towards Nebraska. Standing on the curb smiling, Tam and Hung and their long lost family waved and blew kisses after us. The car moved away from the curb and we hurt."

—John McKay photo

HALF A COMMUNITY CENTRE is what Fernwood has now but with the addition of furniture, it's ready to roll with a program for young and old. The Fernwood Community Association recently moved its offices into larger quarters (formerly used by the Indian Friendship Centre) and hopes this will be the focal point of the area. A survey is currently being done to assess needs of the residents.

Nearly-Blind Daughter May See Through Dead Mother's Cornea

PHILADELPHIA (AP) — A Scranton woman now has a chance to see, thanks to her dead mother.

"I feel the loss of my mother very deeply," Eileen Billington said Wednesday at Wills Eye Hospital where she is recovering from surgery. "She would have been the first person to call me and say everything is going to be all right."

Mrs. Billington, 25, who is unable to see without special contact lenses, underwent the cornea transplant Sunday.

Her mother, Lillian Meskey, 47, died of cancer Saturday night at Scranton Community Medical Centre. The corneas of both eyes were removed by Dr. Stanley Boland and brought to Philadelphia.

Mrs. Billington received one cornea, and another patient in the same hospital received the other.

Dr. Peter Laibson, the chief of Wills's cornea divsion who performed the operation, said it was "extremely rare" for a person to receive a cornea from a person as young as Mrs. Meskey.

"It's too early to tell whether the operation on Mrs. Billington's left eye was a success, but "so far everything looks fine," Dr. Laibson said.

Five years ago, Mrs. Billington developed a disorder in both eyes known as keratoconus, a malformation of the cornea in which the normal curve of the front of the eye becomes cone-shaped. Light in a blurred image results.

Before her operation, Mrs. Billington wore double contact lenses on one eye, switching eyes every eight hours. Without the lenses she is almost totally blind.

The condition becomes progressively worse, Dr. Laibson said, until surgery is necessary. He said Mrs. Billington could have waited a few years before having the surgery, but because her mother was the donor, chances of a successful operation were increased.

Dr. Laibson said Mrs. Billington will probably require surgery on her right eye in about two years.

BLONDE BOMBSHELL?

NEW YORK (NYT) — Oriental temptress one minute, little Orphan Annie the next, Blonde bombshell to raven-tressed vixen, long haired ingenue to curly, headed vixen.

Such transformations are instantly accomplished at wig counters, but they're not nearly as prevalent as more modest changes.

The typical wig customer leaves the store these days with a synthetic approximation of her own hair color and coiffure. She pays from $30 to $35 for her purchase, which often has a glamor label attached to it, and she buys it for a prosaic reason:

— To keep her head warm if she doesn't want to fuss with hats.

— To cut down on expensive visits to the beauty parlor.

— To take along on vacations when salt spray or chlorined pools leave her hair limp or frizzy.

— To cover up thinning hair or scalp problems.

But some other reasons are now turning up. The Oriental influence in fashion has spurred sales of what is called the China girl look at wig counters. And increasingly young girls with the waist-length flowing tresses that they sported for a decade or so are turning up at wig counters.

"I'm thinking about getting my hair cut or buying a wig," explained Nancy Laughlin, a student at the University of Massachusetts who plopped a short, curly wig over her long black hair at Alexander's department store here.

"Well, John, how do you think I look in short hair?" she asked her friend Mary, who accompanied her on her shopping expedition.

Durign the 1960's, wigs enjoyed a boom due to the prevalence of fashionable bouffant hairdo's and the introduction of artificial fibers in place of natural hair toward the end o the decade.

The boom has subsided, but the quality of the wigs has improved. The setting is permanent, women can wash them instead of sending them out to the hairdresser and the cap on which they are built is porous enough so that the wearer doesn't begin to feel she has a fur hat on indoors after a few hours.

"It doesn't take an expert to handle them," said David Bernstein, himself an expert, who has been fitting wigs for 12 years.

"It's already cut into shape and it's completely ventilated," he told a woman who was trying one on. "You won't feel claustrophobic and before you slip it on, you just give it a shake."

"I've always bought them and put them away," said Eleanor Vitolo, preparing to slip into Bernstein's chair at Saks Fifth Avenue. "Maybe this time I'll wear it."

The change in construction was also noted by models, who a few years back would not go out on assignment without stuffing a variety of hair pieces into their carryalls, as an earlier generation packed waist nippers and padded bras.

"You didn't step out without an assortment of wigs, wiglets and falls," recalled Marion York. "I used to be frantic every night as I spent hours setting them — my own hair was easier to do."

"The fibre companies have improved the materials and we've learned to bake the set so it becomes permanent," explained Alexander H. Holman, president of Designer Collections, which produces the Oscar de la Renta wigs that have been the big seller at Saks Fifth Avenue for the last three years.

By DR. WILLIAM J. WELCH

"It may be 8 o'clock tonight for you, but it is 2 o'clock tomorrow morning for me."

So goes the complaint of airplane travelers who have just jetted across time zones and are suffering from jet lag, the effects of which have upset the internal body clock.

As with other members of the organic kingdom, man's bodily functions appear to be scheduled by an internal clock, in an oderly rhythmic pattern. Jet air travel across time zones can give a symptomatic jolt to the body whose circadian (daily) rhythms no longer conform to the new environment into which the body has been thrust.

Body temperature, hours of waking and sleeping, meal times, bowel movements, the internal ebb and flow of hormones and circulating blood cells, the level of blood pressure and many cellular and chemical reactions are constantly changing in accordance with an internal 24-hour schedule.

When six or eight hours disappear, the body is confronted with tomorrow morning though its internal clock says that it is still last night. The body is put in a state of uncomfortable confusion. A body with hormonal levels appropriate to deep sleep does not respond well to the demanding activity of a new day.

The body temperature, accustomed to drop in the hours of sleep, no longer corresponds to the time of day. Such functions as urinary flow are geared to sleeping, and the bowel will not be ready to move for another six or eight hours.

The apathy, uneasiness and inappropriate wakefulness are all symptoms we are familiar with in ordinary circumstances without the intervention of jet travel. Working into the wee, small hours of the morning, for example, usually means that we perform at our worst.

It is a well documented fact that during these hours many industrial and transportation accidents occur.

The prevalence of jet travel and clarification of the symptoms produced by the interruption of circadian rhythms prompted many scientists to study the phenomenon in laboratory animals.

Evidence suggests that in the lower organisms, the internal clock can be "reset" by giving the system a shock either with light (which works with insects) or chemicals adminstered at a "sensitive" time during the daily cycle.

In laboratory rats, scientists have discovered that such sensitive points in the cycle can be determined by noting tell-tale changes in body temperature.

Using such moments in the 24-hour period, clock-resetting drugs have been found that, when precisely administered, can bring about an 18-hour forward jump in the clock or, conversely, can cause a 12-hour backshift.

Sensitive points in human circadian rhythms cannot yet be pinpointed, nor are there yet clock-setting drugs for use in man. But, if such medication were to become available for jet travelers and, perhaps, for workers who are changing from day-shift to night-shift, it could be a welcome boon

REQUEST
WEEKEND
details — dial
CKDA
1220

THE MOTHER EARTH NEWS'

...it tells you how

Chinking

Lost Art Refound

Maryan and Butch McCamey have revived a lost art for all those who are really anxious to try living in the wilderness — chinking.

For the benefit of you young whippersnappers who can't can't quite place the word, "chinking" is a method of naturally weatherproofing a log cabin. Many a log cabin has served as a cosy home — but AFTER those spaces between the logs were plugged up. That's where chinking comes in.

Books and encyclopedias weren't much help to the McCameys, and the lumber yards' suggestions were too costly. But they were lucky enough to find the 86-year-young gentleman who originally built the cabin. He blessed them with a durable, easy-to-make, low-cost formula: 2 parts clay (or dirt), 1 part sifted wood ashes, ' part salt, and water to mix.

The clay or dirt must be broken down to as fine a consistency as possible, and the ashes must be sifted to clear them of any clinkers or debris. (Hydrated lime can be substituted for the ashes at a slight additional expense.) But DON'T leave out that salt! That gives the mixture its cement-like properties.

Mix each batch slowly (the McCameys used a wheelbarrow and a small garden spade) until you can "feel" the mass sticking together. It will take some experimenting to get the consistency just right.

Chinking itself is a slow job, so don't wait until time and the weather are against you. Whatever tool you use — garden trowel, putty knife or kitchen spatula — insert the chinking as far into the cracks as need be. Fill the hole and smooth the surface with the flat edge of the blade.

Certain conditions of climate and temperature may cause the mortar to crack as it begins to harden. You'd best check the work every week or so for a while and smooth out cracks with a putty knife and some water.

Patio-Garage

LONDON, Ont. (CP) — Witold Juschkewitsch and his wife enjoy their patio all year around. They have built a structure that can be used as a garage in the winter, a garden house-patio in the summer. The 12-by-22-foot building was built at a cost of $450. About one-third of the space is used for storage.

eiderdown shop
720 Yates St. Mail 384-0133
Direct from our Victoria factory to you.
SLEEP WITHOUT WEIGHT!
ELIMINATE BEDMAKING!
VIRTUALLY NO LAUNDRY COST!
PURE GOOSE DOWN QUILTS. PILLOWS
"THE COMFORT" SPECIALIST"

UPHOLSTERY?..
THE GREAT COIT CLEAN-UP
386-6701

carpets?..
THE GREAT COIT CLEAN-UP
386-6701

Agghazy Gallery Ltd.
fine art salon
1016 FORT STREET
PRESENTS
A
First Showing
of
Latest Paintings
By
BRUCE CRYER
and
R.E. WOOD
Daily 10 a.m. to 6 p.m.
Friday 10 a.m. to 9 p.m.
385-7443

LIKE FINDING MONEY — THIS CLEARANCE OF SHOES FROM OUR CURRENT COLLECTIONS
up to 1/2 OFF
Munday's
1203 Douglas St. 383-2211
ALL SALES FINAL AT SALE PRICES

Chou En-lai

Underneath the Urbane, Smiling Statesman Was a Revolutionary and Political Survivor

CHOU: A keen edge to his diplomacy

London Observer

PEKING — To the world outside, he was the urbane, smiling statesman with the soft line in diplomacy, known for his subtle understanding and the keen edges of his compromises. But Chou En-lai was also the affable mandarin who once said coolly that the purpose of making friends was to isolate your enemies. For behind all his tactical resilience lay the strategy of the dedicated revolutionary.

Born into a feudal, Confucian clan in the province of Chekiang in 1898, he nonetheless plunged into the deep end of radical student politics and was jailed for five months in 1920, only to surface again one year later in Paris, where he became a founder-member of the French branch of the Chinese Communist Party.

By the end of 1924 he was in revolutionary Canton as the effective political director of the Whampoa Military Academy, of which the Nationalist Chiang Kai-shek was Commandant. And when Chiang launched his "northern expedition" in 1926 to unite a China split among warlords, it was the 28-year-old Chou who organized a gigantic strike of militant labor in Shanghai to help him take over the city. Chiang treacherously ordered his Kuomintang army to shoot the workers: and Chou barely escaped with his life.

★

The brief hooneymoon between Communists and KMT over, the Comintern ill-advisedly decreed that left-wing troops should seize towns and carve out their own "soviets" in China. But the famous "Nanchang Uprising" which Chou duly organized in 1927 was smashed, and thereafter he faced the formidable task of uniting the scattered pockets of the Red Army while the Communist movement itself was rent by internal quarrels.

At one extreme was the Russian-oriented party Central Committee in Shanghai, and at the other was Mao Tsetung, preaching peasant revolution from his guerrilla base in the mountains of Kiangsi province. In September, 1931, the largely hostile Central Committee moved in on Mao, and as its director of military affairs, Chou En-lai was soon made chief political commissar of the Red Army, and so master of Mao's own forces. However, during the epic Long March that took the hard-pressed Communists to their new base at Yenan in the north in 1935, Chou gracefully yielded his authority to Mao.

★

This readiness to play second string to each new leader in turn was Chou's formula for survival. At least four successive party chiefs whom he served were made scapegoats for the failure of impractical Comintern policies while he himself was spared, and in subsequent years other men would push ahead of him, only to be axed — the last of them the dead Lin Piao, once Mao's chosen heir.

His secret was his flexibility. He was the cold, unrelenting revolutionary whose killer-squads butchered the families of "traitors" in Shanghai, but when much depended on an alliance with Chiang Kai-shek against the Japanese in 1937, he could solemnly declare of the man who had tried to kill him 10 years before: "The Generalissimo is the rightful and the only person to lead the entire nation to victory."

★

Then, as the alliance frayed, he sat in the Kuomintang capital at Chungking luring waverers away from a seemingly unreasonable Chiang by pressing interminably for a coalition on unacceptable terms, while pleading the sincerity of his own side, hand on heart. This marathon act bought time for the Communists to grow in strength and simultaneously started a network of cracks in the Nationalist front, so that in 1949 the Red Army was able to defeat the KMT and establish the People's Republic of China.

Chou En-lai became prime minister and (until 1958) foreign minister. Within six months he had won diplomatic recognition from 26 countries, and in the years that followed he was an indefatigable negotiator who carried his calculated smile through a score of have-not countries in Africa and Asia, and welcomed an endless stream of foreign delegations to Peking. He scored heavily at the 1954 Geneva conference on Indo-China, commuted to Moscow for much-needed aid, enunciated the "five principles" of co-existence with Pandit Nehru, seduced the Afro-Asian Conference in Bandung in 1955 with his reassuring charm.

Tame and tough by turns, he finessed Nehru's moral superiority by announcing a unilateral truce after Chinese troops had invaded India with ominous ease, and in 1961 he finessed Khruschev's denunciation of Stalin in Moscow by defiantly laying a wreath on the dead leader's grave and taking his delegation out of the 22nd Russian Party Congress.

★

He was not always successful. He had to compromise with is own party, and his instinct for playing the Chinese and all others like a kite, tightening or relaxing his line as the slack or pull of the situation demanded, was frowned on with suspicion by the starchier, more sectarian Maoists.

He was too artful a master of the power game to be overthrown, however. Mao's Cultural Revolution in the mid-1960s half wrecked his administration at home and China's image abroad, but when it was over he recalled to office the humiliated "revisionist" cadres on whom the left-wing Red Guards had spat, and inauguarated the ping-pong diplomacy that was to counterbalance Russia with America and Japan, take the People's Republic into the United Nations, and still leave Peking champion of the Third World against both superpowers.

★

Throughout the illness leading to his death, Chou continued to interest himself in political affairs. He met important foreign visitors in his hospital suite and kept a finger on the pulse of Chinese life. But in September, 1975, his doctors forbade him even the brief interviews he had had in the past.

In one of his last, and perhaps one of his most significant contributions to the Communist state, Chou restored vigor and substance to the administration in January, 1975.

He presided over a national People's Congress session which filled in many government gaps left by the cultural purge and laid down the blueprint for a new economic effort aimed at bringing China into the front rank of industrial countries by the end of the century.

Though he had been removed by illness from active management of Chinese affairs, he could be content to know that a full team, led by Teng — an old friend and protege — was in charge.

One of Chou's boldest acts was to raise Teng from disgrace in 1973 and turn over to him the reins of government. A tough man exuding cheerfulness and wit, Teng can be counted on to pursue Chou's moderate policies.

Chou's wife, Teng Ying-chao, also was active politically—chiefly in the woman's movement. They shared the same prison as youngsters in 1919 and went together to France to study. They were married in 1925 and their only child died in infancy.

★

A tireless "hard-bone" Communist underneath much smooth talk, a pragmatic administrator and fixer rather than a theoretician, Chou En-lai was the prefect complement for the visionary Mao, and his death the end of a memorable performance.

WAVE OF POWER: Chairman Mao Tse-tung (right) and Chou wave from a balcony in Peking in this photo taken in 1967.

Week of Mourning Marks Chou's Death

Continued from Page 1

His authority spread to the top echelons of the Communist party and the military. He is the armed forces chief-of-staff.

During his last illness, the veteran premier gradually handed over his duties to the chain-smoking 71-year-old Teng.

Yet barely three years ago he was a half-forgotten figure. He had been purged in 1967 when the Cultural Revolution was at its peak.

Red Guards accused Teng, then the general secretary of the Communist party, of opposing Mao's ideas. He was denounced as a renegade, a special agent and counter-revolutionary revisionist.

Even his renowned skill at bridge brought him abuse — red guards said he spent too much time playing cards.

What happened in the next six years remains a mystery. There were reports he attempted suicide.

But in April, 1973, Teng made what remains to this day China's most remarkable comeback, striding into Peking's Great Hall of the People for a state banquet. Since his rehabilitation, his position has steadily strengthened while the leftist radical camp that attacked him eight years ago appears to have lost ground.

Teng's remarkable administrative ability is probably the chief reason for his promotion. Visiting statesmen have said he is modest, has an impressive memory, little humor and displays total command of any Chinese delegation he heads.

Observers detect Teng's influence in a whole range of recent changes, from new radio programming to a more-direct less-ideological approach to economic questions.

During the long Chinese Communist struggles, Teng had an impeccable record: He joined Mao Tse-tung in the Kiangsi Soviet, edited the army newspaper Red Star and took part in the epic long march.

With the founding of the People's Republic in 1949, Teng quickly established himself as an invaluable administrator and by 1956 had become a vice-premier and party general secretary.

The huge prestige the post carries could not save him in the Cultural Revolution. But those six years in the political wilderness hardly seem to have hurt Teng.

Messages of condolence came from all over the world. Among the senders were former U.S. president Richard Nixon and President Ford.

Prime Minister Trudeau expressed deep sadness at Chou's death. In a telegram, Trudeau on behalf of the Canadian government, himself and his family, conveyed regrets to the premier's wife and to the Chinese people.

Kissinger, whose negotiations with Chou cleared the way for Nixon's 1972 visit to China, said he was "one of the remarkable statesmen of modern times."

DESPITE AUSTERITY, EXTRA $1M FOR ARTS

OTTAWA (CP) — The federal government's subsidy to the National Arts Centre will go up by $1 million to $7.9 million this year, despite cuts and spending restraints in other fields, G. Hamilton Southam, the centre's director, said Thursday.

He said the fact the government did not cut its spending on arts this winter is important to Canada's cultural development.

"Our government has recognized at last the importance of the arts in our troubled society, the precious contribution that the arts and the arts alone can make to the quality of our lives," he told the opening session of an international conference on arts centre activities.

The conference, drawing about 300 delegates from the U.S. and Canada, is jointly sponsored by the Ontario Arts Council and the U.S. Associated Councils of the Arts. Its purpose is to discuss how more community arts centres can be built and financed.

During the current fiscal year, which runs to March 31, the National Arts Centre has an operating budget of $12.6 million, of which $5.7 million will be earned at the box office and $6.9 million paid in a government subsidy. The budget for the new year, he said, calls for depending on the public treasury for $7.9 million in subsidy.

We're guilty of discrimination by age. And proud of it.

Introducing the Commerce Senior Key Account, a package of Commerce services free to anyone 60 years of age and over.

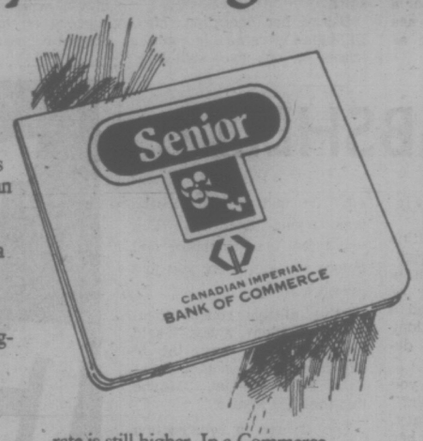

Work hard all your life. Save as much as you can. And someday you can look forward to retiring.

When you do, you should be comfortable, but you find yourself on a fixed income. And inflation is right at your door.

The way we see it, by the time you're 60, you deserve some recognition. Now we're doing something for you.

That's the reason behind our new Commerce Senior Key Account. For anyone over 60, this package of services is free.

Your savings and inflation.

We've instituted an adjustment in interest on your Senior Savings Account to reflect the annual rate of inflation. If, for example, on December 1st the interest credited to your Commerce Senior Savings Account amounted to $80.00 and the Consumer Price Index increased 10%, your interest will be adjusted. So you would receive a total of $88.00. And, of course, interest up to $1,000 is tax free.

Monthly Income from Term Deposits.

How do you get more money for your savings? Where the interest rate is still higher. In a Commerce Term Deposit. And here there's another privilege. For Commerce Senior Key Account customers we can arrange monthly payment of interest. It's one more convenience for you and one more way of supplementing your monthly income.

Commerce Term Deposits are available for a minimum deposit of $1,000 left for a minimum of one year and a day.

Free. No strings attached.

You can write all the cheques you want on your Commerce Chequing Account. Free.

With the presentation of your special passbook, Senior Key Account customers can pay utility bills at the Commerce. Free.

You can buy travellers' cheques. Free.

We'll even assist you in arranging deposit of your Pension and Investment Income cheques directly into your Commerce account.

There's more.

You can save $5.00 on a Commerce Safety Deposit Box or Safekeeping.

And these privileges apply to a joint account as long as one individual is 60 or over.

It costs you nothing to become a Commerce Senior Key Account customer. You only have to be 60. Now if that's discrimination by age, well then, we're guilty. And proud.

CANADIAN IMPERIAL BANK OF COMMERCE

REQUEST WEEKEND details — dial CKDA 1220

'Exceptional Soldier' Was Only 14

ONTARIO, Calif. (UPI) — The U.S. army considered Ronald Rupe an exceptional soldier and sharp enough to make him a platoon leader. Rupe is still angry that the army wouldn't let him stay, just because he's only 14 years old.

Rupe spent five weeks in the army. Tough, smart and big for his age, he successfully masqueraded as five years older. By the time his brief career ended, he was in charge of 55 other recruits.

Rupe said he dropped out of school because "classes were too easy" and enlisted in the marines, using his older brother's birth certificate and high school diploma.

But his father alerted marine recruiters just before he was to be sworn in.

Several weeks later, using doctored documents, he enlisted in the army and was sent to Ft. Ord, Calif. This time it took his father five weeks to track him down.

Recruiting Sgt. Joe Simental, contacted by Rupe's father, called Rupe's superiors and discovered the teen-ager had become "an exceptional soldier."

He qualified as an expert marksman and was made a platoon leader over some 55 other recruits, some twice his age.

"When I talked to his first sergeant he said Rupe was the best trooper in the entire company," Simental said.

The recruiter said he had no suspicion Rupe was underage. "He had a birth certificate that said he was 19 years old. He gave us all the necessary information on his past history and it all jibed.

"When he took our tests he scored above the average level for high school graduates. He wasn't hesitant or unsure of himself and . . . he looks like he's 19 years old."

Rupe had completed most of his basic training. Discharged and sent home, he wrote to President Ford, asking him as commander-in-chief to bend the rules so he could go back.

"If I could take all the hell they gave me in basic, I don't see why I can't stay in," he argued. Otherwise, he plans to re-enlist when he reaches legal age.

The recruiting sergeant held little hope Rupe could return. "Not even an act of God can get a 14-year-old in the army," he said.

Well, not for a full hitch maybe.

DE JOSE AMBROSIO Restaurant
Portuguese Cuisine
Full Dining Facilities
9 a.m.-4 p.m. Daily
Mon., Thurs., Fri., Sat., 'til 10:30
3945 Quadra. 479-3451

北京酒家
PEKING HOUSE
RESTAURANT
AT THE HEAD OF CHINATOWN
"The place for authentic Chinese food"
Different Dinner Special Each Week
OPEN EVERY DAY FREE HOME DELIVERY
Monday to Thursday, 4:30 p.m. to 1 a.m.
Friday and Saturday, 4:30 p.m. to 2:30 a.m.
Sunday, 4:30 p.m. to 10:30 p.m.
1706-8 Government St. 385-5521 386-3633

Tam O' Shanter
Esquimalt Rd. at Head St. Res. 383-2022
Dancing To The Dixielanders FRIDAYS
Sing-Along and Dancing with GEORGE McDOWALL and THE "TAM" GANG SATURDAYS
SMORGASBORD with GEORGE and The "Tam" Gang 5-10 P.M. SUNDAYS
DINING EVERY NIGHT OPEN 5:00 P.M.
Reserve Now — "BURNS NITE" — Fri., Jan. 25th

FIRST TIME IN VICTORIA HISTORY
Lester B. Pearson College of the Pacific presents a
RECITAL OF CHINESE MUSIC
on
Ch'in, Sheng, Cheng, Erh-hu, and Hsün
by
The World Leading Chinese Musician
DR. LIANG MING-YUEH
梁銘越先生國樂演奏會
at
McPherson Playhouse
SATURDAY, JAN. 24, 2 P.M.
TICKETS: $3.00 (one price) $2.00 Senior Citizens
AVAILABLE AT:
McPherson Box Office: Mon.-Sat. 10 a.m.-5 p.m.
Eaton's Ticket Centre: Mon.-Sat. 10 a.m.-1:30 p.m.
2 p.m.-5 p.m.

PET ROCK PEDIGREES POPULAR

PORTLAND, Ore. (UPI) — An offer to advise on the genealogy of "pet rocks" has created a flood of requests to the Oregon state department of geology and mineral industries.

"It was wild around here," said deputy state geologist Ralph Mason.

A news story saying the state agency would construct a "family tree' report on a pet rock for a $1 fee went out earlier this week.

For the buck, an owner of the newest of fads gets a certificate checking off the genetic background, shape, texture and color of the "pet rock," plus a 41-page pamphlet describing various rocks and minerals found in the state.

"We're serious with pet rock owners, but not so serious as to take the fun out of the whole thing," said Mason.

For example, under the category of "appraisal and comments," the geological assessment can range from, "you have a very nice rock," to "you got took."

people

Nunweiler Back on Rails

PRINCE GEORGE — **Alf Nunweiler,** former NDP minister without portfolio responsible for nothern affairs, is returning to his previous job as a train dispatcher for British Columbia Railway.

The former MLA for Fort George, defeated by Social Credit's Howard Lloyd in the Dec. 11 B.C. election, said Thursday he will be resuming work with the railway "in the next couple of days."

Nunweiler said he is looking forward to returning to his former job.

WINNIPEG — The Winnipeg Symphony Orchestra says a salute to the U.S. bicentennial Feb. 6 and 7 will feature a guest performance by **Mrs. Lyndon Johnson,** widow of the former U.S. president.

The symphony said Mrs. Johnson will make two stage appearances each night and recite portions of speeches by **Abraham Lincoln** during the performance of **Arron Copeland's** Lincoln portrait.

GROSSE POINTE FARMS, Mich — **Henry Ford II** and his wife, **Cristina,** have separated and now are living apart, Ford's lawyer says.

FREEPORT, N.Y. — Jazz musician **Lionel Hampton** had cataract surgery Thursday and an aide said he was "doing well." It was the second cataract operation in a year for the vibraphonist, who is 68.

WASHINGTON — **Nancy Kissinger** checked into Sibley Memorial Hospital Thursday for treatment of stomach ulcers, the U.S. state department said.

The 41-year-old wife of Secretary of State Henry Kissinger has a history of stomach trouble and was last hospitalized for it in June 1974. Her condition Thursday was described as "a flare-up."

CALGARY — **Cal Cavendish,** a 35-year-old Calgary country singer who threatened to crash into the 626-foot Calgary Tower and the control tower at Calgary International Airport last April, was fined $3,000 in provincial court Thursday.

Cavendish, described by a psychiatrist as suffering from a chronic psychotic disorder, pleaded guilty to five charges of violating the Federal Aeronautics Act.

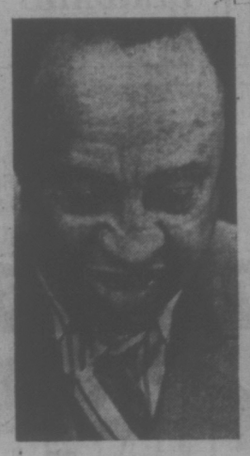

HAMPTON
. . . doing well

KISSINGER
. . . flare-up

The fabulous HARLEM GLOBETROTTERS in person!
PRESENTED BY THE CITY OF VICTORIA
VICTORIA MEMORIAL ARENA
SUNDAY, JAN. 11
★ 7:30 P.M. ★
ALL SEATS RESERVED
4.00 - 4.50 - 5.00
TICKETS NOW ON SALE AT ARENA BOX OFFICE 9 a.m.-5 p.m. DAILY EXCEPT SUNDAY
SPECIAL CHILDREN'S PRICES 12 Yrs. and Under — 1.00 Off Regular Price
ONLY VANCOUVER ISLAND APPEARANCE

CAN YOU SING?
COME ALONG & SING ALONG . . .
FRIDAY and SATURDAY EVENINGS
DINNER FROM 5:00 P.M., SING ALONG 9:00 P.M.
SNACK FROM 9:00 P.M.
Featuring Grace Germain on piano
Back from holidays: "The Hat Lady" Muriel
• FINE FOOD • GOOD SERVICE
THE KING'S DEN
655 DOUGLAS · 388-4488

GREATER VICTORIA MUSIC FESTIVAL SYLLABUS
STRING SECTION HAS BEEN REVISED.
Copies now available at Nelson's Music Store.
• ENTRY DEADLINE JANUARY 17 •

Oak Bay Beach Hotel
BUFFET SMORGASBORD LUNCHEON
EVERY DAY EXCEPT SATURDAY 12-2:00 P.M.
$3.75 Per Person
PRIME RIBS of BEEF BUFFET
SUNDAY 5:00-9:00 P.M.
$7.25 Per Person
HIGH TEA in the lobby BY FIRESIDE
DAILY EXCEPT (SATURDAY 2:30 - 5:00)
$3.00 Per Person
1175 Beach Drive
Enquire About Our "OAK ROOM" for Private Parties up to 80
For Reservations Phone 598-4556

ONLY 12 TORIES FULLY SIGNED IN

OTTAWA (CP) — Only 12 of the 16 announced candidates for the leadership of the federal Progressive Conservative party had submitted documents seeking official status as candidates by the Dec. 31 deadline set by the party, a party spokesman said Thursday.

But the documents submitted have not yet been checked for authenticity, the spokesman added. The names of delegates signing the papers must be checked.

The documents must include the names of 50 delegates and 50 other party supporters, a certification that the candidate is a member of the party, a $500 deposit and a signature of a financial agent.

Although failure to file the papers by the Dec. 31 deadline does not bar other candidates from entering the race, those who did not meet the deadline are not entitled to party headquarters services and cannot send representatives to committee meetings dealing with the contest.

The 12 who submitted the documents in time are MPs Sinclair Stevens (York-Simcoe), Heward Grafftey (Brome-Missisquoi), Flora MacDonald (Kingston and the Islands), John Fraser (Vancouver South), Jack Horner (Crowfoot), Joe Clark (Rocky Mountain), Pat Nowlan (Annapolis Valley, Claude Wagner (St. Hyacinthe) and James Gillies (Toronto-Don Valley), former MP and journalist Paul Hellyer, Montreal lawyer Brian Mulroney and Montreal businessman Joseph Zappia.

Four declared candidates who did not file the papers on time are R. C. Quittenton, president of the Ontario Association of Professional Engineers; Jim Watson, a Blyth, Ont., restaurant owner; John Franklin, a Montreal engineer, and Winnett Boyd, president of a Toronto engineering consultant firm.

"HAPPY DAYS" ARE HERE AGAIN . . .
The Way It Was In '62
"GRAFFITI"
the Duke's "FONZIES"
DINING LOUNGE, 4:00-1 A.M.
Full Facilities
Dancing to Disco
Sounds of the 50's and 60's
Dinner: 6:00-8:00, Tues.-Sun.
ROAST BEEF BUFFET WITH SALAD BAR $1.95
RESERVATIONS PLEASE
658-8922
the Duke's 4558 CORDOVA BAY ROAD

ART GALLERY OF GREATER VICTORIA
WAITING for GODOT
cast:
Zero Mostel, Burgess Meredith
production:
National Educational Television screen play; based on the play by Samuel Beckett
102 min., b & w
January 11, 8:00 p.m.
General admission: $1.00
1040 MOSS STREET, VICTORIA, V8V 4P1 384-4104

TONIGHT!!
UPSTAIRS:
Dine and Dance to . . .
"TRAFALGAR"
DINNER SPECIAL:
NEW YORK STEAK $6.95
Includes Cover Change
DOWNSTAIRS
EXCITING EXCITEMENT
"TANK"
RESERVATIONS, 385-1031
TUES., WED., THURS. NO COVER CHARGE
INQUIRE ABOUT OUR FREE BANQUET ROOMS
STARDUST 1937 VIEW ST. Lots of Free Parking 385 1031

★ JANUARY SALE ★
PHILIPS MODULAR 4 COLOR TV
The Philips Solid State Modular 4 — uses the greatest electronic break-through in this decade as its basic chassis principal . . . a building block construction that puts the vital components onto four separate, neat, pull-out panels that are quality checked at every stage of assembly.
The most advanced electronic space age circuitry and engineering for today's fast-paced needs.
Philips Modular 4 is a colour television set you can depend on for colour pictures of remarkable, natural quality, sharpeness and brilliance. Here is solid quality value — Philips Modular 4 Colour Television.
100% SOLID STATE
26" CONSOLE AS SHOWN
(MODEL C 26 P 264)
JANUARY SALE PRICE $599.95 WHILE THEY LAST
1 YEAR PARTS AND SERVICE WARRANTY
MANY IN-STORE SPECIALS OF COLOUR TVs, STEREO COMPONENTS, ETC. PLEASE COME IN AND BROWSE.
WE SPECIALIZE IN COLOUR TV AND STEREO SERVICE ON ALL MAKES AND MODELS
ACE TV AND STEREO (Sales and Service)
3185 QUADRA (At Tolmie)
PHONE 388-9455
CHARGEX master charge

Family Style DINING
Enjoy satisfying, inexpensive dining out often — at SCOTT'S, downtown
OPEN 24 HRS. EVERY DAY
SCOTT'S RESTAURANT
650 Yates at Douglas

KIDS!
Bring Mom and Dad And Be A
COUGAR TEAM-MATE
at
S&H TOYOTA
See The 76 TOYOTAS Meet The 76 VICTORIA COUGARS ★ Have Fun!
SATURDAY
The Victoria Cougars will be lined up for fun at SAUNDERS & HITCHMAN, Saturday, 11 a.m. 'til 2:30 p.m. Come meet your favourite Cougars . . . talk Hockey as you take one Cougar as your team-mate who shoots on the net for YOU.
Come and see all the new 1976 TOYOTAS . . . get your name in for SPECIAL PRIZE DRAWS.
★ Meet Your Favourite Cougar
★ Get in the Game and Win Prizes
★ Enjoy free Pop, Coffee, Snacks
CJVI will be ON LOCATION
Tomorrow, 11 a.m. until 2:30 p.m.
SAUNDERS-HITCHMAN TOYOTA
2040 CADBORO BAY RD.
at the Fort and Foul Bay Rd. intersection
592-2471
Saunders & Hitchman Sales & Service Ltd. Dealer Lic. D-1461

PHOTOGRAPH by Tom Gore on view at new gallery

New Photo Gallery

Something new in Victoria's visual arts scene is the Secession Gallery of Photography just opened as another facet of Open Space, 510 Fort.

The gallery, to be run on a non-profit basis, will be open from noon to 5 p.m. daily Tuesday through Saturday.

The first show is entitled Strange Ambiance and it will be on view through Jan. 31. It represents work of the last year by Victoria photographer Tom Gore.

Future shows will include work by more local photographers as well as masters from other parts of the world. The gallery will also conduct workshops and a lecture program aimed at promoting photography as a fine art.

MEMORIAL ARENA
SATURDAY
FAMILY SKATING
10:30 A.M. — 12 NOON
PUBLIC SKATING
2:30 — 4 P.M.

DANCING SATURDAYS
SPECIAL GUESTS
GERRY McHALE'S
OLYPICS
Playing one night only — Jan. 10th, featuring music for dancing that McMorran's are known for. Be in attendance this Saturday to welcome Gerry back to our orchestra stand. Instrumentalist 8:45-9:30, dancing 9:30-12:30 a.m. $6.00 per couple.
McMorran's Table Res. 658-5224

VICTORIA THEATRE GUILD
presents
"MIXED DOUBLES"
An Entertainment on Marriage
by Ayckbourne, Pinter, Bowen, etc. at
LANGHAM COURT THEATRE
Tickets $2.50 Students $1.50 at
EATONS BOX OFFICE Open 10 a.m. to 4 p.m. daily.
Now through Jan. 17 — 8:15 p.m. Nightly.

The Big Cabaret
Featuring
STARCHILD
Featuring "SANDY MIDDLETON"
Fridays Saturdays
Dining 7-9
Dancing 9-2
2915 DOUGLAS ST. INGRAHAM HOTEL 385-6731

NORM WATSON'S
"WOODSHED"
country rock
this
FRIDAY & SATURDAY
658-5231
Open 9 p.m. to 2 a.m.
The Thatch CABARET
THE ROYAL OAK INN
4680 Elk Lake Drive

RED LION INN
THE BEAUTIFUL
GLORIA BERDAHL
Now appearing in the dining room
FINE DINING FACILITIES
FOUR LOVELY ROOMS TO RELAX IN
3366 DOUGLAS ST. VICTORIA, B.C.
RESERVATIONS: 385-3366

RAFFLES
DINING and DISCO
TUESDAY to THURSDAY
DINE and DANCE
FRIDAY and SATURDAY
to the
Paul Terry Quartet
634 HUMBOLDT ST. NOOTKA COURT

FRIDAY and SATURDAY 14.95 per person
MENU GASTRONOMIQUE
LES ESCARGOTS DU BOURGUIGNON
SOUPE A L'OIGNON GRATINEE
CHATEAUBRIAND
SALADE NICOISE
WHOLE BAKED ALASKA FLAMBE
SPANISH COFFEE
Antonio's fine french cuisine
2 CENTENNIAL SQUARE
for reservations phone 384-7014
WATCH FOR NEXT WEEK'S MENU

Camosun College Community Education Services
in co-operation with the British Columbia Provincial Museum
• Presents •
THE WORLD AROUND US
IN COLOR, FILM BY
ROY E. COY
HOLLAND CLOSE UP
"Holland Close Up" features the people of the Netherlands, how they live, the country and what it looks like; portrayed, to quote the film's producer, as it is seen both "workaday" and "holiday."
8 P.M. TONIGHT
NEWCOMBE AUDITORIUM
ADMISSION $1.75
SENIOR CITIZENS AND STUDENTS $1.25

CREST MOTOR INN
BUSINESSMEN'S LUNCHEON
11:30 a.m. to 3:00 p.m.
Featuring Daily Specials
PROVINCIAL DINING ROOM AND COFFEE SHOP
OPEN WEEKDAYS
7 a.m. to 10 p.m.
SUNDAYS and HOLIDAYS
8 a.m. to 10 p.m.
386-2421
455 BELLEVILLE ST.
Facing the Inner Harbour

EXPLICIT! EROTIC!
So torrid you'll sizzle!
HOT HUNGRY School Girls
WOW!
KARIN KOTZ ASTRID HILLIAN
COLOR
2nd & FINAL WEEK!
FEATURE TIMES:
SCHOOL GIRLS: 7 & 9:50
SEX THIEF: 8:20
WARNING: Frequent Sex Scenes. B.C. Dir.
THE SEX THIEF
WARNING: Very Frank Sex Comedy. B.C. Director.
FOX CINEMA
ALL SEATS $3.00
Quadra at Hillside. 382-3370

DOUBLE BILL ENDS SOON
WHERE WERE YOU IN '62?
American Graffiti
598-2213
OAK BAY
2184 OAK BAY AVE.
A NORMAN JEWISON Film
"JESUS CHRIST SUPERSTAR"
A Universal Picture Technicolor® Total-AD 15
GRAFFITI AT 7:10
SUPERSTAR AT 9:00
GENERAL
Adults $2.50 G. Age $1.00
Students $2.00 Children $1.00
NEXT ATTRACTION "THE ABDICATION"
Drama with Peter Finch — Liv Ullman.

ART GALLERY OF GREATER VICTORIA
- Mark Tobey in Victoria
- Recent Landscapes: Ted Godwin
- Figure Painting in Japan
- Contemporary Prints by British Columbia Artists
- The Materials of Sculpture

Hours:
10:00 a.m.-5:00 p.m. Tuesday through Saturday
7:30-9:30 p.m. Thursday, 2:00-5:00 p.m. Sunday
Members Picture Rental will be held on Monday, January 12, from 1:00-3:00 p.m. and 7:30-9:00 p.m.
1040 Moss Street, Victoria, V8V 4P1, 384-4104

GR. PEARKES Arena 3100 TILLICUM 386-6664
PUBLIC ICE SKATING
FRIDAY
7:00-9:45 p.m.—Public
SATURDAY
10:30-12 noon — Family
1:30-3:30 p.m.—Public
8:00-10:00 p.m.-Public
SUNDAY
1:30-3:30 p.m.—Public
7:00-9:00 p.m.—Public
PARENTS AND TOTS
Monday 1:30-3:00 p.m.
Wed., Fri. 10:00-11:30 a.m.
SKATE RENTALS AND SHARPENING AVAILABLE.

FAMOUS PLAYERS THEATRES
Still the fairest of them all!
Walt Disney's Snow White and the Seven Dwarfs
TECHNICOLOR
Re-released by BUENA VISTA DISTRIBUTION CO., INC.
©Walt Disney Productions G
ORIGINAL SOUNDTRACK AVAILABLE ON DISNEYLAND RECORDS AND TAPES
4th WEEK!
ROYAL 805 Broughton 383 9711
Today—Doors 6:30
Comp. Showings 7:00 & 9:00
Sat. "Snow White" 1:50 3:45 5:35 7:25 9:25
"Fantasy" 1:20 3:15 5:05 7:00 9:00
Free to the first 40 Children at Saturday's Matinee: ½ lb. Sample package Nestle's Quik.
SPECIAL ADDED ATTRACTION
WALT DISNEY presents FANTASY ON SKIS
Technicolor G
Released by BUENA VISTA Distribution Co. Inc. ©1975 Walt Disney Productions

HARPO'S
presents
BACBONE
January 7 - 10
BEGINNING JAN 14
STONEBOLT
Closed Monday and Tuesday for month of January
DOORS: 9:00 P.M.
15 Bastion Square
385-5333
CABARET

They're hot.
THE MOB LAWYER He got his kicks in the strangest ways
THE BLACK COP Too many white "big shots" wanted this case swept under the rug
THE ADULTEROUS WIFE When her husband went off to war she went off to another man
THE POLICE CHIEF If you had the right connections you could get away with murder
She's the call girl. He's the cop. They both take their jobs seriously.
Paramount Pictures Presents
BURT REYNOLDS
CATHERINE DENEUVE
IN
"HUSTLE"
No admittance to persons under 18.
Also Starring BEN JOHNSON PAUL WINFIELD
EILEEN BRENNAN EDDIE ALBERT
Showtimes: 7:00 and 9:10
in Nootka Court
382-5922 · Douglas & Humboldt
TOWNE Cinema

3 DAYS OF THE CONDOR
DINO DE LAURENTIIS PRESENTS
ROBERT REDFORD / FAYE DUNAWAY
CLIFF ROBERTSON / MAX VON SYDOW
IN A STANLEY SCHNEIDER PRODUCTION
A SYDNEY POLLACK FILM
Mature Entertainment
Tonight 7:00 & 9:00
Sat. at 1:00 3:00 5:00 7:00 9:10
CAPITOL 805 Yates 384 6811
3RD WEEK!
IN GOD WE TRUST
UNITED STATES OF AMERICA

METRO-GOLDWYN-MAYER and CINERAMA present
A GEORGE PAL Production
THE WONDERFUL WORLD OF THE BROTHERS GRIMM
COLOR
WINNER OF PARENTS MAGAZINE AWARD
G
PLUS
SMILEY GETS A GUN
Sat., Sun. — 1:00 P.M.
All Seats $1.00
TOWNE Cinema
382-5922 Douglas & Humboldt
In Nootka Court

In the middle of a robbery--
Pizza for everyone.
Pizza for everyone ??
Weird things can happen on a
DOG DAY AFTERNOON
Mature: Coarse language throughout, some violence.
R. W. McDonald, B.C. Dir.
CORONET 836 Yates 383 6494
Tonight At 6:50 9:15
Sat. at 2:15 4:30 6:50 9:15
THIRD WEEK

La Petite Colombe

Telephone 383-3234

604 Broughton Victoria, B.C.

French Cuisine

OPENING MONDAY
OPEN FOR LUNCH - 11:45-2:30 - MON.-SAT.
OPEN FOR DINNER FROM 5:30 - Mon.-SAT.
FULL FACILITIES

DINING WITH A DIFFERENCE

Gay Nineties Spare Rib House

WHERE KEN PEAKER
Plays Your SING-A-LONG MUSIC
A SPARKLING ATMOSPHERE For
PERSONALIZED MUSICAL HAPPENINGS
World-Famous SPARERIBS — Full Dinner Menu
825 Burdett — CHERRY BANK HOTEL — 385-5380

"They do their specialty, spareribs very well indeed. Informal sing-a-long type of atmosphere; service leisurely."
—Financial Post Magazine

PEROGIES
being served at
Tokaj Villa
HUNGARIAN RESTAURANT
1122 YATES ST. 383-4732

ESQUIMALT SPORTS CENTRE
ICE SKATING
EVERY
SATURDAY
Family 10:30 to 12 Noon
Public 2:00 to 4:00 p.m.
Teens 8:15 to 10:00 p.m.
SUNDAY
Public 2:00 to 4:00 p.m.
Adults 8:15 to 10:00 p.m.
16 Years and Over
SKATE RENTALS AND SHARPENING

MUSIC IN THE MUSEUM
Sunday, January 11, 1976
8:00 P.M.
Newcombe Auditorium,
Provincial Museum
THE ARS NOVA ENSEMBLE:
Three Centuries of Viennese Music
Admission Free
Sponsored by the Education and Extension Division
British Columbia Provincial Museum

HY'S
NEW HILLSIDE INN
(Formerly Little Harry's)
ENJOY
DINNER DANCING
In the relaxing atmosphere
of our beautiful newly decorated
dining lounge
WED - THURS - FRI - SAT
7:30 to 12:00 MIDNITE
MUSIC BY GABBY
NO COVER CHARGE
Hillside Shopping Centre 595-2552

JOIN in all the laughs and fun of the old Wig 'n Dickie featuring your old London Host.
EDDIE SHEAR, ERIC and BOBBY McQUILLAN
EVERY FRIDAY and SATURDAY 6 p.m.-9 p.m.
"An OLD ENGLISH DE LUXE BUFFET"
only $6.50
Cabaret 9 p.m.-1 a.m.
NO COVER CHARGE FOR DINERS
RESERVATIONS RECOMMENDED
THEATRE RESTAURANT
THE WILSON MOTOR INN
850 BLANSHARD ST. 385-6787

THE FOGHORN AT
dancing to
THE "NEW FRIENDS"
The James Bay Inn
Two Great Places to Dine
LITTLE ITALY RISTORANTE
TIFFANY DINING LOUNGE
270 Government Street
384-7151

The Central Station
Dining Lounge & Cabaret
"NOW OPEN"
from L.A.
"LOOSE CABOOSE"
until JAN. 17th
1325 Government
For Dinner Reservations
call 388-4278
ENTERTAINMENT IS OUR BUSINESS. SO LET'S GET TOGETHER ...

They were professionals who killed for hire.

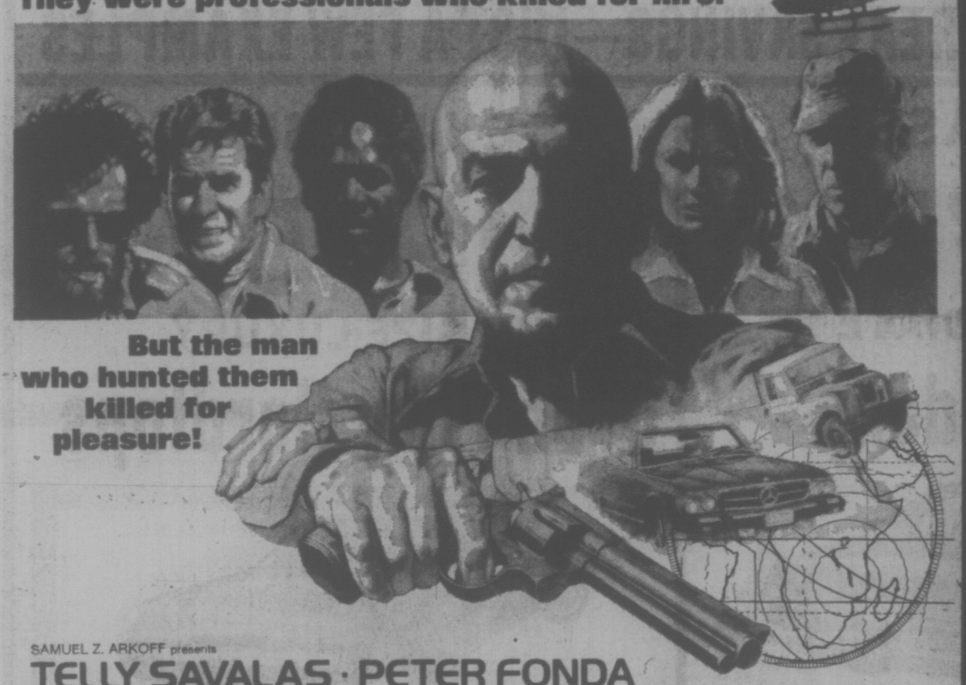

But the man who hunted them killed for pleasure!

SAMUEL Z. ARKOFF presents
TELLY SAVALAS · PETER FONDA
HUGH O'BRIAN · O.J. SIMPSON · MAUD ADAMS
and CHRISTOPHER LEE
in **KILLER FORCE**

ODEON 1
780 YATES STREET
383-0513

MATURE: frequent violent scenes. (R. W. McDonald)

MATINEES: FRI. SAT. SUN.
1:30 3:05 5:05
NIGHTLY: 7:10 9:10

Lakehurst, N. J. 1937... To this day, the truth is still questioned...

George C. Scott
A ROBERT WISE PRODUCTION
"The Hindenburg"
...even the survivors can't be sure.
Also Starring
Anne Bancroft as the Countess · Co-Starring WILLIAM ATHERTON · ROY THINNES · GIG YOUNG

CHILDREN & GOLDEN AGE $1.00

MATINEES: FRI. SAT. SUN.
1:30 3:45 6:20 9:00
MON. - THURS. 6:40 9:00

HAIDA
808 YATES STREET
383-4278

MATURE: frightening fire scenes. (R. W. McDonald)

UNANIMOUS!

"A BREATH-TAKING FILM! High-pitched passion and romance . . . brilliant performances. The bordello offers a banquet of women: innocent and tough, sensual, mischievous . . . with a Niagara of party-clad prostitutes signaling the start of work."
—Paul D. Zimmerman, Newsweek

"A REMARKABLE, SUPERIOR PICTURE. STARTLING, VERY POWERFUL AND MOVING. It is gripping, technically brilliant, commercial and universally appealing to all. A wide canvas of decadence and vulgarity. Rush to see it."
—Rex Reed, New York Daily News

LOVE & ANARCHY
WRITTEN AND DIRECTED BY LINA WERTMULLER
A HERBERT R. STEINMANN-BILLY BAXTER PRESENTATION
Starring: GIANCARLO GIANNINI (Winner-"Best Actor" Cannes Film Festival)
MARIANGELA MELATO
WINNER INTERNATIONAL BEST ACTOR CANNES FILM FESTIVAL
RESTRICTED
some scenes of nudity, brutality and coarse language throughout. (R. W. McDonald)

COUNTING HOUSE CINEMA 2
BROAD AT BROUGHTON
383-8494
7:15 9:15

Nothing can top this for laughter— as the Carry On Gang get to the bottom of the problem !!!

THE RANK ORGANIZATION PRESENTS
A PETER ROGERS PRODUCTION
Carry On Behind
starring THE CARRY ON TEAM
PRODUCED BY PETER ROGERS
DIRECTED BY GERALD THOMAS
SCREENPLAY - DAVE FREEMAN

COUNTING HOUSE CINEMA 1
BROAD AT BROUGHTON
383-8494

MATURE: some suggestive dialogue. (R. W. McDonald)

Why is everyone after George Segal's bird?

THE BLACK BIRD

Because he's Sam Spade, Jr.... and his falcon's worth a fortune!

ODEON 2
780 YATES STREET
383-0513

DOORS: 1:15
MATINEES DAILY:
1:30 3:05 5:05 7:05 9:10
CHILDREN & GOLDEN AGE $1.00

ENSIGN CHRYSLER PLYMOUTH

PRESENTS

THE 1976

THE EXCITING NEW Volaré the newest PLYMOUTH VALIANT

FLASH!
BANK FINANCE FOR I.C.B.C. INSURANCE PREMIUMS
Special arrangements have been made with the Bank of Nova Scotia
To
Advance additional cash with any new or used vehicle purchase to cover 1976 insurance premiums at
LOW, LOW BANK RATES

IMMEDIATE DELIVERY
COUPES — SEDANS — STATION WAGONS

USED CARS—GREAT SAVINGS—JUST A FEW EXAMPLES

EX LEASE
1975
COMPACT
Valiant Sedans

SAVE $744
Over Comparable 1976 Cars
Choose From
12 ONLY

All equipped with 225 cubic inch, 6-cylinder motor, automatic transmission, power steering, power brakes, custom radio, rear defogger, whitewall tires, wheel covers.

BALANCE OF FACTORY WARRANTY
$4191
Sale Price
Or
No Down Payment
$120 For 48 Months
Payment includes 5% sales tax and interest at 13.5%

EX LEASE
1975
INTERMEDIATE
Fury Sedans

SAVE $1300
Over Comparable 1976 Cars
Choose From
6 ONLY

All equipped with 318 cubic inch, V-8 motor, automatic transmission, power steering, power brakes, custom radio, rear defogger, whitewall tires, wheel covers.

BALANCE OF FACTORY WARRANTY
$4494
Sale Price
Or
No Down Payment
$129 For 48 Months
Payment includes 5% sales tax and interest at 13.5%

EX LEASE
1975
FULL SIZE LUXURY
Gran Fury Hardtops

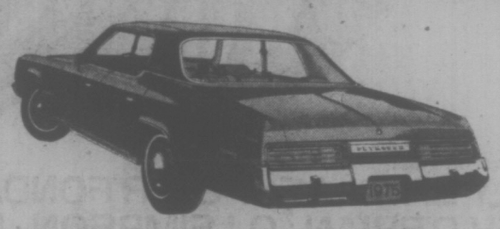

SAVE $1300
Over Comparable 1976 Cars
Choose From
6 ONLY

All equipped with 360 cubic inch, V-8 motor, automatic transmission, power steering, power brakes, custom radio, rear defogger, whitewall tires, wheel covers.

BALANCE OF FACTORY WARRANTY
$5393
Sale Price
Or
No Down Payment
$155 For 48 Months
Payment includes 5% sales tax and interest at 13.5%

ENSIGN CHRYSLER PLYMOUTH

NEW AND USED CARS
YATES AT COOK

NEW AND USED TRUCKS
QUADRA at CALEDONIA

386-2411

Dealer Licence D-3660

Victoria Times
FRIDAY, JAN. 9, 1976 — 23
THIRD SECTION

Bickering Profitless —Basford

Federal Justice Minister Ron Basford met Premier Bennett Thursday and assured him of his full co-operation in an effort to end "federal-provincial bickering."

It was their first meeting since Bennett was elected premier, said Basford, and as a federal politician from B.C., said he "wanted to assure him there is no profit in federal-provincial bickering . . . I don't think the people have any use for it."

Basford also met Attorney-General Garde Gardom to discuss upcoming changes in the federal Criminal Code.

"I had a chance to consult with his predecessor and wanted to talk to Mr. Gardom on matters such as gun control. We also have specific problems in B.C. in terms of prosecution of drug traffickers," he said.

There is a question in drug cases, he said, about who should be prosecuting whom and in what courts.

Basford also took the opportunity to defend recent statements by Prime Minister Trudeau about the future of the Canadian economy.

"I've been somewhat astounded by some of the rather alarmist reaction to the prime minister's statement. I thought it was rather thoughtful . . . it was that we have a problem and we as a nation had better devote very considerable thought to solving those problems."

Basford also said he was "absolutely startled" at the CBC for carrying a story on federal Conservative MP Tom Cossitt charging there were Liberal ministers and backbenchers planning a revolt against the Prime Minister.

"That is a standard of journalism which I find deplorable.

"I speak, not as a cabinet minister, but as a former editor of the Comox high school newspaper with a circulation of 50. That's a standard of journalism we wouldn't have allowed and I'm startled the CBC would be allowing it."

NEW LOOK to solitary confinement are these administrative segregation units at B.C. Penitentiary. A reporter investigates one of the new units, measuring six feet by 10 feet by eight feet high.

Inmates' Lives 'Not Worth Nickel'

NEW WESTMINSTER (CP) — The lives of some of the prisoners who occupy the fifth-floor penthouse of the British Columbia Penitentiary are "not worth a plugged nickel in here, or on the streets."

Dragan Cernetic, penitentiary director, made the comment Thursday while conducting a tour by news reporters of the controversial area known to prisoners and staff as the solitary confinement unit, until Wednesday.

At 4 p.m. that afternoon, the six solitary prisoners were transferred to a new section on the second floor called the administrative segregation unit.

Solitary had been discontinued under that description. The penthouse, however, didn't remain vacant.

The fifth-floor was turned into the protective custody unit and the 44 cells were filled with prisoners who required protective custody "through their own request," said Cernetic.

The move followed a ruling announced Dec. 30 by Mr. Justice D. V. Heald that solitary confinement "is not in accord with public standards of decency and propriety, since it is unnecessary because of the existence of adequate alternatives."

Mr. Justice Heald ruled that prisoners in solitary confinement were victims of cruel and unusual punishment.

Cernetic said Thursday that the new administrative segregation unit was established "in view of the recent court judgment . . . The penitentiary administration was prompted to live up to the spirit of the judgment."

Eight prisoners launched a civil court action against the Queen and Cernetic in June, 1974. It was heard here for 20 days, with Mr. Justice Heald reserving his decision Dec. 5.

Cernetic said that the new administrative segregation unit was not a contravention of the prisoners' rights in light of Mr. Justice Heald's ruling.

Cernetic said that prisoners who can't function in the general prison population and who represent a dangerous element "may be segregated in the new facilities, subject to review every 30 days."

The walls of the penthouse are painted two shades of green, both pale. The cement floor is not painted. There is a musty smell, perhaps the result of meals which weren't consumed and poor ventilation.

The old solitary confinement unit was built 15 years ago on top of B7, a building dating back to the turn of the century. The lieutenant-governor of B.C. once lived near the building before the area was converted into a penal institution.

The tour director attempted to explain the problems with the penthouse, but was continually heckled by prisoners who were locked behind a door designated by the letter F.

"All lies, all lies," one prisoner screamed through what appeared to be a ventilation fixture. Others peered through a six-inch-by-six-inch view hole in the door.

Light seeped in through the fibre-glass roof and it seemed damp.

"The problem with this area is that we couldn't give the prisoners any outside exercise," said Cernetic. "When we let them out of their cells, they didn't want to make use of the area because it was cold and sometimes the roof leaked."

Cernetic said some of the prisoners now in the protective custody unit were innocent, but were there "because they had been labelled" as informers by other prisoners.

"A man has to live with the pressures imposed upon him here," said Cernetic.

Food is brought up to prisoners in the penthouse by an elevator and meals are consumed at a small table in the rectangular roof area, away from the four, 11-cell units.

Reporters were taken into one of the units, lettered H, where solid, green doors were open, allowing the protective custody prisoners to wander about if they chose to. Some stayed in their cells, avoiding reporters.

In each cell is a cot, a combination sink-and-toilet, and a small bench on which to write. There appears to be little ventilation and the cell measures about eight feet in width, 12 feet in length and 10 feet in height.

Hardware Folds—Who's Fault?

One of Victoria's oldest hardware stores is closing and both the union and management are blaming each other.

Red Visser, Vancouver business agent for the Retail, Wholesale and Department Store Union, said the cause of the closeout of Hickman Tye Hardware Co. Ltd. at Quadra and View could be attributed to "high interest rates or just these times."

The 117-year-old wholesale hardware firm will be closed down within two months. Hickman Tye was bought out in 1973 by Highfield Development Co., of Calgary.

The 40 employees based in Victoria are not unionized, but the 16 employees in the Vancouver part of the operation have been certified by the RWDSU since 1959.

Company president and general manager J. William O'Donnell said earlier seven months of negotiations had failed to reach agreement with the union.

O'Donnell said the company could not meet the union's high wage demands.

"It's the same union that has closed down Seagram's, Uncle Ben's and had B.C. Sugar out for the last seven months. That's quite a record for 1975," he said.

Visser said the highest wage rate at the Vancouver operation was $800 a month under the previous contract which expired in March. The lowest wage rate, he said, was $610 a month. The union was asking for a 20 per cent wage increase, he said.

The company had just built a $1.5 million warehouse in Vancouver, Visser said, and interest rates are high.

Visser said he felt Highfield was not prepared to put more money into a company which had a high inventory but only about an eight to 10 per cent profit.

"They cannot blame this union," he said.

O'Donnell said the Victoria employees would be gradually dismissed and that efforts were being made to find other jobs for them.

Flow of B.C. Gas to U.S. Will Hinge on AIB Ruling

A strike or lockout has been averted at least temporarily in a dispute which could disrupt the distribution of B.C. natural gas.

Labor Minister Allan Williams met Thursday with both sides in a dispute at the Canadian Occidental Petroleum Ltd. sulphur recovery plant in Taylor, B.C., and won an agreement that neither party would strike or lock out until the federal anti-inflation board rules on the situation.

Local 882 of the International Union of Operating Engineers is bargaining with the company but has reached a deadlock. The previous contract expired Sept. 30.

If natural gas supplies filtered through the plant are disrupted, exports to the U.S. would be curtailed and indications are that such a situation would cost the province $160,000 a day in lost revenues.

Williams said the discussions held in his offices Thursday afternoon were "both frank and fruitful."

"Particular attention was paid to whether the federal government's anti-inflation regulations would cover Occidental's operation because of the question of whether it has less than 500 employees in Canada," said Williams.

The department of labor will convey the question to the federal anti-inflation board, said the minister, and request an opinion within two weeks.

According to company representatives, the Calgary-based firm has made a wage offer which exceeded the federal wage guidelines but it was rejected by the union. Operators receive $7.81 an hour.

Williams said the important outcome of the meetings is that the operation of the gas scrubbing plant, which is essential to the uninterrupted flow of natural gas within B.C., will be continued.

Adenauer Honored

BONN (Reuter)—West Germany honored its first post-war chancellor, Konrad Adenauer, on his 100th anniversary of his birth Monday. President Walter Scheel, a former Liberal leader, spoke at a special meeting of Parliament and a high mass was held in the cathedral at nearby Cologne, his birthplace. Adenauer, chancellor from 1949 to 1963, died April 19, 1967, at age 91.

SECOND TAXI FIRM UNIONIZED

Victoria now has its second union taxi firm — Double Diamond Taxi on David Street.

The Canadian Brotherhood of Railway, Transport and General Workers' Union won its first contract at the firm shortly before Christmas, but the union still has not been certified as a bargaining agent for the 11 employees.

Union spokesman Al Craig said Thursday the CBRT applied to the Labor Relations Board earlier last year for certification, but the application was turned down because the taxi drivers are owner-operators and the board ruled they were not employees.

Craig said the contract is a legally binding document, but because the union is not certified, it is not protected by provisions of the B.C. Labor Code and any grievance cannot be taken to the Labor Relations Board.

Craig said as soon as the company employs two people who are employees under the code, for example, two dispatchers, the union can re-apply for certification.

C and C Taxi, previously the only union cab company in Victoria, has gradually switched over to the owner-operator system, Craig said, and the certification there may be in jeopardy.

The CBRT has applied to the LRB to vary its certification to include the owner-operators, but no decision has been made.

A SURVIVAL MANUAL FOR INFLATION

Start *slashing* your food costs and household energy bills — *today!* In a special two-part article, the January issue of Reader's Digest presents *24 proven ways* to correct costly errors and get in the habit of saving money! Learn how to read food labels, choose meat properly, take advantage of seasonal specials and unit pricing. Discover ways to conserve home power — how to stop losing heat, wasting hot water . . . and how to get maximum efficiency from your home appliances. You can't afford to miss A SURVIVAL MANUAL FOR INFLATION! One of 39 articles and features in the January Reader's Digest. At your newsstand today!

REQUEST WEEKEND details — dial CKDA 1220

FRANKLY FIAT IS FINER!
Fiat 131 Mirafiori 4-door
Parkdale MOTORS LTD.
2151 BLANSHARD (BY THE ARENA) 386-2277
Motor Dealer Licence D26177

What more can we say . . . . . a great portion of our stock at 1314 DOUGLAS ST. UP TO 50% DISCOUNTS FRIDAY AND SATURDAY
famous designer names On Sale Friday and Saturday

PIERE CARDIN	LANVIN OF PARIS
AQUASCUTUM	PEGASUS
SAVILE ROW	GIVENCHY
YVES SAINT LAURENT	HARDY AMIES
COUNTESS MARA	PORTS INTERNATIONAL
GINO PAOLI OF ITALY	SANSOUCI
PETER SCOTT OF SCOTLAND	KILDARE OF IRELAND
JAEGER OF LONDON	SUEDES OF IRELAND
CORTEFIEL OF SPAIN	RIVIERA SLACKS

HALF YEARLY SALE
MURRAY GOLDMAN
1314 DOUGLAS ST. — OPEN FRIDAY 'TIL 9 P.M.

Kmart Gives Satisfaction Always!
DISCOUNT BOMBSHELLS
We reserve the right to limit quantities
ON SALE SATURDAY FROM 9 A.M. WHILE QUANTITIES LAST.

MEN'S LEISURE SUITS
100% wrinkle-resistant polyester. Popular Fall colours. Sizes 36-46.
SPECIAL DISCOUNT PRICE ..... 19.97 each
We Reserve The Right to Limit Quantities

MEN'S DOESKIN SHIRTS
100% cotton in plaid checks. Assorted colours and sizes.
SPECIAL DISCOUNT PRICE ..... 4.77 each
We reserve the right to limit quantities.

BOYS' TOQUES
Boys' 100% acrylic toques in assorted styles and colours.
SPECIAL DISCOUNT PRICE ... 77¢ ea.
We reserve the right to limit quantities.

LADIES' DENIM SLIMS
An excellent assortment of denim and stretch denim slims to choose from. Sizes 10-18.
SPECIAL DISCOUNT PRICE ..... 4.77 each
We reserve the right to limit quantities.

HOCKEY STICKS
Choose from an assortment of men's and boys' Hockey sticks.
SPECIAL DISCOUNT PRICE ..... 1.00 each
We reserve the right to limit quantities.

BLOCK CHOCOLATE BARS
Delicious chocolate bars including Hershey's and Neilson's.
SPECIAL DISCOUNT PRICE 3 for 87¢
We reserve the right to limit quantities.

From Our Delicatessen
HAM
Delicious lean cooked ham
SPECIAL DISCOUNT PRICE ..... 2.25 pound
We reserve the right to limit quantities

UNIVERSITY HEIGHTS SHOPPING CENTRE
3986 SHELBOURNE ST. (SAANICH) VICTORIA, B.C.
Store Hours: 10 a.m. to 10 p.m. MONDAY to FRIDAY
9 a.m. to 10 p.m. SATURDAY

386-2121
Monday through Saturday
8 a.m. to 6 p.m.

CLASSIFIED ADVERTISING

Vancouver Island's Largest Shopping Centre in Print

386-2121
Monday through Saturday
8 a.m. to 6 p.m.

1 BIRTHS

CLARK — Born to Bruce and Doreen on December 28th, 1975, at Royal Jubilee, a girl, Michelle, Marie 7 lbs. 8 oz., a sister for Darryl. Many thanks to Dr. Chan and Dr. Gough (insured.)

McCAY — Born to Maryl and Don, a boy, Aaron Michael, 8 lbs. on Dec. 30th, 1975. Thanks to Dr. Willey and staff at Royal Jubilee Hospital, and Kathy Gilchrist for Lamaze method. Insured.

DEATH and FUNERAL ANNOUNCEMENTS DIRECTLY FOLLOWING CLASSIFIED

14 ANNOUNCEMENTS

"MOOD STONES" will be available shortly at "Desert Scene" 615 Courtney Street. Fascinating, unusual, limited supply. Phone 383-2391 for information.

POINT NO POINT
Closed January 12
Re-open March 1st

WATCH FOR "HAVE YOU GOT the answer" facts on the Pyramids unanswered questions. Reader participation.

15 COMING EVENTS and MEETINGS

FLEA MARKET
SANSCHA HALL — SIDNEY
Pat Bay Hwy. and Beacon Ave.
Sun Jan. 11 9:30-4:00 p.m.
Thousands of gift ideas and treasures. Old and modern — interest for all.
Admission 25c
Reservations 656-3082

THE MUSICAL SOCIETY OF VICTORIA are presenting Linn Hendry in a piano recital of the McPherson Theatre Sunday, January 11 at 2:30. Reception will be held in her honor in the Foyer, everyone invited. Tickets at the door $2.50 or by membership.

WORKSHOP FOR WOMEN: Increasing personal effectiveness through assertiveness, Jan. 16 and 17. Leader: Barbara Pendergast. For information: 479-8587.

MEETING FOR THE VICTORIA Fancy Pigeon Club, Friday, Jan. 9, and every second Friday, 7:30, in Hall beside SPCA or in SPCA Building.

MYSTERY TOURS
Leaves V.I. Coach Lines depot every Sunday at 1:30 p.m. Return 5 p.m., $4.50 includes tea. 385-4411.

ENGLISH DERBY
May 27th. Portland Meadows February 27th. 1-2-3 Club. Information phone 595-5390, 386-2000.

OPEN HOUSE FOR WIDOWS, January 11th. Discussion and planning. 598-7207.

YOGA CLASSES BEGIN NEXT week at Gordon Head Recreation Centre. 477-1871, Marie.

BAAZAR, SATURDAY 2-4 P.M. Open Door Church, 1600 Cook.

16 CATERING, BANQUETS and RECEPTION ROOMS

JAMES BAY INN
Complete banquets facilities
270 Govt. 384-7151

20 LOST and FOUND

LOST — REWARD OFFERED Male Tortoiseshell cat. Dark grey and black with white tummy. McKenzie-Blenkinsop, Braefood school. 477-5767.

LOST: LOVING MALE SIAMESE cat, small build, in vicinity of Bullfrog Gas Station, Quadra St. Please call 478-4038.

LOST: FEMALE SHELTIE, 2 years old, no tail, from 2225 Wilkinson Road. Name "P.D." Any information to 383-2015, 382-0344.

LOST: NEUTERED MALE orange and white cat, white fur around both hind knees. View Royal. 479-3256 after 5.

LOST: TABBY PERSIAN CAT yellow eyes, 8 month old male. Sooke Road area, around 17 Mile House. 642-5362.

LOST: LIBRARY BOOK, TUESday afternoon in K-Mart or Safeway. Finder please phone 477-0574 or return to public library.

LOST: BROWN WALLET, BEACON Hill bus on Monday. Reward, Paul George. 592-7884

FOUND—BLACK, WHITE LONG haired female cat, Fairfield-Richmond. 592-6343.

LOST SINCE DEC. 7, WHITE male Shepherd-Samoyed Cross, reward. 383-8246.

LOST — MALE, GOLDEN TAN, Sheep-Pointer Cross. Black collar with name "Shilo." 479-7257.

LOST — 1 WIRE WHEEL TYPE Ford hubcap, reward, 598-6729 478-7010.

LOST: FEMALE GERMAN SHEPherd. Grey with black muzzle 479-6220. Reward.

21 HELP WANTED GENERAL

ADVERTISEMENTS IN THIS CLASSIFICATION MUST COMPLY WITH THE BRITISH COLUMBIA HUMAN RIGHTS ACT

NATIONAL COMPANY REquires person for telephone order desk. Must be sales orientated with ability to handle the public. Job suitable for person who took early retirement. Please reply giving full particulars and salary expected to Victoria Press, Box 222.

LIVE-IN HOMEMAKERS
Opportunities for semi-retired ladies to help their local communities. Your experience needed by HEALTH CARE SERVICES UPJOHN LIMITED. Call us at 388-6639 Monday - Friday, 9 - 4:30.

WANTED
Industrious person who could raise approx. $2,000 to start small excavating or landscaping company with brand new equipment. No experience necessary. Will provide basic training. Serious inquiries only. Victoria Press Box 229.

NEED MONEY?
Sarah Coventry, Canada's leading fine fashion jewellery company needs representatives and managers. Full or part-time, no investments, no delivery. Call 478-6542.

WANTED: PERSON TO WORK IN Egg Grading Station to relieve other ladies for up to 4 days per week. Will train on job, transportation necessary. 658-8811, Monday, to Friday, 8-4.

MATURE, EXPERIENCED chamber person for prestige motel on Gorge Rd. Capable of taking charge of housekeeping. Victoria Press Box 227.

SALES-CARDEX CLERK FOR new downtown office showroom, permanent position, 40 hours per week, excellent future, phone 386-3163.

FULLY EXPERIENCED SERvice station attendant, days only, no weekends. State experience and wages expected. Reply Victoria Press, Box 204.

EXPERIENCED AUTO BODY paint and supplies representative required for Victoria area. Apply Mr. Earl Gray at Gordon Fish Ltd., 384-9364.

SEMI-RETIRED COUPLE REQUIRED
to assist managers in downtown motel, to work on a part-time basis, suite available, 385-3543

BUDGET TRAVEL REQUIRES full time travel consultant with full sales experience. Contact office manager with resume. 641 Johnson St.

TAWNY OWL NEEDED FOR 2ND Glanford Brownie Pack. Call 384-6280.

$150-$350
Part-time and full time, car required, 921 Fort St.

TAXI DRIVERS NEEDED.
385-7333

21 HELP WANTED GENERAL

JUAN DE FUCA REC CENTRE
1767 Island Hwy.
Victoria
Centennial Pool
PART TIME
Instructor/Lifeguard

Applicants should be available to work varying shifts as required. The maiority of hours will be Mon. to Fri. mornings and afternoons. A current Red Cross Instructors Certificate is required for instructing and NLS Certification is desireable for guarding. Rate $4.45 per hr. Applications are to be picked up and returned to Centennial Pool no later than Jan. 12, 1976.

GRINDERS AND CHILI

An exciting idea in fast foods. We'll soon be opening in the View Royal area.

Persons are required to work in the delicatessen and also to be involved in the preparation of foods.

Sound interesting?

Phone 386-6220 for an interview.

OFFSET PRESS PERSON

We are expanding our press room operation, and will require 5 or 6 qualified press people. Preference will be given to those with dryer experience. Good wages and company benefits, contact R. J. Grierson, general manager, Northill News, 11737 108th Ave, Edmonton, Alberta. 403-452-2414.

FIRST CLASS HOTEL REQUIRES the following personnel:
Bellhop 7:30-4 p.m. Monday to Friday, person must be neat in appearance, able to work with general public. Show a keen interest to learn hotel business opportunity for advancement.
Hotel trainee, will be instructed in night audit front desk procedure and sales.
Maitre'd for evening dining room, supervising and scheduling of staff references required.
Please reply Victoria Press Box 191 stating job applied for. Salary expected and general background information.

THE RED CROSS HOMEMAKER service has openings for mature persons who wish to make use of their homemaking capabilities and to be of service to the community. The service helps maintain normal family life while mother is ill at home or in hospital it provides assistance to senior citizens enabling them to remain in their familiar home environment, for further information phone 382-5135.

Experienced dairy herdsman and milkers needed. Apply Canada Farm Labour Pool, 3400 Douglas St., Victoria, B.C.

GARDEN CENTRE MANAGER
A local department store is looking for a Garden Manager with complete knowledge of gardening for local conditions. Extensive garden shop experience and pesticide licence. Excellent company benefits. Please apply to Victoria Press, Box 172.

CAPABLE HOUSEKEEPER WHO would enjoy maintaining a good home. Well-known, retired executive of ample means in deluxe apartment requires live-in homemaker under 60. Starting salary $250.00 plus room and board. Permanent. 598-6639.

RELIABLE AND CONGENIAL man and wife team required to assist management in rental complex. Very good salary and working conditions with living quarters. In replying state age and references if any. Victoria Press Box 182.

ARTHUR MURRAY
IS EXPANDING
10 men, 10 women needed, must be well groomed, paid while training. When qualified, $150 per week guaranteed, apply in person 1 p.m.-9 p.m., 715 Yates St.

WANTED: COUPLE TO MANAGE small hotel and beverage room on central Vancouver Island location. Managers suite included. Write giving experience and qualifications. Reply Victoria Press, Box 171.

WHITE PRINT OPERATOR, male or female. Experienced preferred, but willing to train. Must be able to serve the public. Reply in confidence to Victoria Press box 190.

EXPERIENCED PARTSMAN, marine knowledge an asset, permanent full time position. Apply in person to Maple Bay Marina, Duncan or after 5 phone 748-2042.

HELP WITH CARE OF ELDERly man, daughter works, live-in preferred, call 385-7945 after 5:30 p.m.

RESIDENT CARETAKER REquired for a modern 43 suite block. Apply in writing to Victoria Press Box 195.

EXPERIENCED JOHN DEERE 410 Backhoe operator in Duncan or Nanaimo areas. Phone 748-1524 Duncan.

ASSISTANT CARETAKER REquired for large apartment building. Retired couple preferred. Phone 384-0321 between 9 and 4.

EXPERIENCED MEN'S HAIR stylist wanted, top wages phone 477-8192 or 477-0209. 9 a.m. to 9 p.m. Ask for George.

VACUUM CLEANER REPAIR man-store sales, pleasant personality. Good salary and conditions. 386-2947.

HOUSEKEEPER, ELDERLY gentleman, part-time hours, Monday thru Friday. Sidney area. References. Victoria Press, Box 184.

BARBER WANTED, PART TIME for senior citizen barber shop, apply 836 Yates St. or phone 383-5788 after 5 p.m.

COMPACT VACUUM SALES REPresentative required, excellent commission and bonus. Company benefits, leads supplied. 386-2947.

CONSTRUCTION LABORER, some experience in house construction necessary. $4.00 per hour starting. 656-6117.

EXPERIENCED PERSON REquired for Car Clean-up, wages negotiable. Phone after 5:00, 598-6805.

FULL-TIME CABINET MAKER wanted. Experienced in all aspects of cabinet making, arborite work and installation. 478-3142.

INSTRUCTORS REQUIRED FOR European Health Spa, apply in person Monday to Friday, 1 to 5. 1570 Hillside.

RELIABLE BABYSITTER, OCcasional evenings and weekends. Hazelwood area 478-9975.

CLIMBERS FOR TREE SERvice, top wages for fully experienced persons. Victoria Press, Box 202.

CHEF AND FULL TIME COOK required for full facility hotel. Apply Victoria Press Box 139.

FULL-TIME EXPERIENCED cashier wanted for grocery store. 382-6293 between 12 noon-1 p.m.

DISPATCHER, GRAVEYARD shift. Must be experienced, apply 585 Pandora.

TAXI DRIVERS WITH CLASS 4 licence and chiefs permit required. Apply 585 Pandora Ave.

21 HELP WANTED GENERAL

ACTIVITY WORKER
KAMLOOPS
$973-$1,052

The Department of Human Resources, Provincial Government, requires a person to independently operate an activity program for the mentally retarded at Tranquille School; to conduct classes in, and organize, various sports and recreational activities; to maintain safe working conditions and give direction to volunteers; to liaise with other Departments and community recreational contacts and perform other related duties. Requires university graduation in an appropriate discipline and two years' related experience; lifeguard or other qualifications may be required; a valid B.C. Driver's licence.
Canadian citizens are given preference.
Obtain applications from the PUBLIC SERVICE COMMISSION, 521 Seymour Street, Kamloops, V2C 2G8, OR, 544 Michigan Street, Victoria, V8V 1S3 and return to KAMLOOPS by January 21, 1976.
COMPETITION NO. 76:129.

CANFOR LIMITED, A NATIONAL building materials distributor, requires a service representative for its Victoria Branch.
Duties include providing stock checks and simple inventory counts in local building supply dealer show rooms, preparation of stock orders and maintenance of our samples and literature displays.
Other duties would involve simple office clerical work and involve keeping our stocks in good housekeeping order.
Applicants should be high school graduates with some related secretarial, counter sales or inventory control experience and hold a clear driving record. Pleasant personality and enthusiasm essential.
Reply by letter to:
Ken Jones,
Canfor Ltd.,
790 Topaz Ave.,
Victoria, B.C.

GIRLS AND BOYS

Two profitable Daily Colonist newspaper routes are coming available soon in the following areas: Shelbourne and Derby, Shelly St. and McRae. Profits range from $50 to $65 per month for an hour of your time daily. For further information contact Mr. Segl at 383-4171.

WANTED: MANAGER FOR farm and garden retail store. Must be willing to relocate and capable of organizing and directing retail staff in all phases of retailing. Experience in farm and garden sales a positive asset but not absolutely necessary. Applicants must have a positive interest in agriculture and horticulture. Occasional lifting of heavy items required. A good opportunity for the right person. Please reply in own handwriting giving a full personal resume to P.O. Box 487, Victoria, B.C. Buckerfields Ltd.

Hotel Front DESK CLERK

for downtown hotel wanted, experience preferred on NCR. Must have good typing knowledge, pleasant personality, very neat appearance. Permanent position, shift work required. Please apply with phone number to Victoria Press, Box 215.

HOUSEKEEPER REQUIRED

To take care of children ages 6 and 8. Commencing:
JAN. 15 UNTIL FEB. 9
Only experienced and reliable persons need inquire. Written recommendations are a pre-requisite, for appointment call:
598-8378

POSITION OPEN FOR A COOK. This is a casual position only and will involve sick and vacation relief. Suitable for retired person. Applicants must be qualified and experienced in all phases of cooking. Only those interested in casual employment need apply. Applications received to January 16, 1976, at the Royal Jubilee Hospital, 1900 Fort St., Victoria, B.C.

WAITERS-WAITRESSES FOR EXclusive restaurant. Top wages and tips, for mid-February, 1976. Write with pictures and curriculum vitae, 3145 Quadra St., Victoria. Confidential. No phone calls please.

REPORTER WANTED
Community publication in Greater Victoria, seeks experienced local reporter for full time reporting and communication duties. Salary basis with excellent potential to grow with us. Call 383-6013.

WANTED: EXPERT SEAMstresses and knitters to make quality children's clothes for new shop. Original designs if any. True colors and natural fabrics. Phone 383-8852.

IS THIS YOUR CUP OF TEA? Looking after 2 little boys, 22 months and 19 months in my home, Deep Cove area, regularly 1 afternoon per week and on occasional evenings. 656-1976.

EXPERIENCED DISPENSING optician, required for lower Vancouver Island. Salary according to experience, with excellent fringe benefits. Phone collect Peter Card, 731-9112.

PAUL'S MOTOR INN
Has an opening for a night auditor, NCR experience preferred, but not essential. Apply Paul's Motor Inn. 1900 Douglas St.

DOMESTIC HELP IN EXchange for board and room plus remuneration. 382-3560.

22 OFFICE HELP

ADVERTISEMENTS IN THIS CLASSIFICATION MUST COMPLY WITH THE BRITISH COLUMBIA HUMAN RIGHTS ACT

LEGAL
Previous experience in general legal and conveyancing background, modern office, salary $800 plus. Drake Personnel 1175 Douglas St. 385-3425.

RELIABLE CARETAKER WANTed at the Inn-City Trailer Park. Suitable for semi-retired couple only. House provided. Inquire in person only, 3430 Seymour.

TELLER-TYPIST REQUIRED FOR small office, also other general office duties. Must have bank or trust company experience. Some Saturday work. $575-$600 386-9021.

EXPERIENCED LEGAL SECRETary required, accurate typing essential, shorthand ann advantage, $600-$800 depending on experience. 386-9021.

EXPERIENCED LEGAL SECRETary required for corporate work, good typing essential shorthand preferred, must be willing to train on mag card, $700-$800. 386-9021.

TRUST COMPANY REQUIRES Clerk Stenographer. Good typing and dictaphone skills required. Reply in writing enclosing resume to Victoria Press, Box 203.

SECRETARY TO TAKE MINutes of meeting each first Monday of month. Phone 384-1166. 7 a.m. -3:30 p.m. Mr Martin.

LEGAL SECRETARY FOR NEW Langford office, real estate experience essential, some accounting an asset, 382-4196 evenings.

EXPERIENCED BOOKKEEPER wanted, preferably experience with construction. Victoria Press. Box 220.

LAW OFFICE REQUIRES SECretary temporarily. Phone Mrs. Boyes 382-5161.

TYPIST-BOOKKEEPER (BASIC). Very detailed resume. Postel Box 5051, Victoria.

22 OFFICE HELP

Pitfield, Mackay Ross & Co. Ltd.

Has openings for the following positions:
1—Office manager (typing).
2—Secretary (typing and shorthand).
3—Securities clerk (typing).
4—Trading room operator (teletype).

Hours 8:30-4:30, except Trading Room which is 6:30-2:30. Experience preferred. Call Mr. Bowron, 388-5411.

DENTAL RECEPTIONIST
DENTAL ASSISTANT
Both to join progressive dental practice, beautiful views, and working environment away from city rat race, hours approx. 9-9 p.m. Monday to Wednesday beginning in Feb. soon leading to full time position, congenial experienced personnel preferred send written resume to J and J Management, 6111 Patricia Bay Highway, Victoria V8Y 1T5, no phone calls please.

TYPIST-RECEPTIONIST
Manufacturing company situated in Sidney area requires full time typist-receptionist, also familiar with or willing to learn basic bookkeeping duties, under supervision of the company comptroller. Applicants should be proficient in typing and be able to perform all functions in a pleasant and efficient manner. Phone 656-3915 for interview.

EXPERIENCED RECEPTIONIST typist, must be meticulous, well-organized, and dependable. Accurate typing skills and pleasant personality essential. Must be available to start on Jan. 19. Apply in your own handwriting to the Victoria Real Estate Board, 3035 Nanaimo St., Victoria, Att'n A. C. Quarless. Applications must be received by Jan. 13.

MATURE PERSON EXPERIenced in office procedure and meeting the public for supervisory position. One with no encumbrances and a knowledge of social service desirable, annual vacation, MSA, group insurance, pension benefits, reply in own hand writing by Wednesday, Jan. 21, 1976 stating experience to Victoria Press Box 205.

WANTED: IMMEDIATELY, MANager trainee for large expanding loan company in Duncan. Experience not essential. Thorough training provided. Full range of company benefits. Those interested in a career may apply in writing or person to Mr. D. R. Bumanis, Niagara Realty and Loan, Box 157, 435 Trunk Road, Duncan, B.C.

ACCOUNTING CLERK
4-5 years previous bookkeeping background required for this interesting position. Must handle payroll, invoices, accounts payable and receivables, all general accounting duties. Previous experience in an engineering firm an asset. Salary $650 plus. Drake Personnel, 1175 Douglas St., 385-3425.

Legal Secretary
Required immediately by managing partner for general litigation, matrimonial and estate work. Salary commensurate with experience. Please reply R. Nesbitt at 746-4452 or at 202-435 Trunk Road, Duncan, B.C.

ACCOUNTS PAYABLE CLERK, Farmer Construction Ltd requires a capable accounts payable clerk, considerable experience in accounts payable required. Salary commensurate with experience. Please send resume to 2925 Douglas St. Attention Mr. Locke.

SAVINGS DEPARTMENT SUPERvisor required by Trust Company. Applicants must be career oriented and fully experienced in all aspects of savings department activity. Please reply in writing with full resume to Victoria Press, Box 196.

BOOKKEEPER REQUIRED FOR long established company. Some experience required and salary will be based on experience. Reply to J. R. Pipes Businesss Systems Ltd P. O. Box 1172 Victoria with resume and salary expected.

23 SKILLED TRADES

ADVERTISEMENTS IN THIS CLASSIFICATION MUST COMPLY WITH THE BRITISH COLUMBIA HUMAN RIGHTS ACT

AUTOBODY PERSON

THOMAS PLIMLEY LTD. REQUIRE THE SERVICES OF A FULLY QUALIFIED PERSON, EXCELLENT WORKING CONDITIONS, THE LATEST IN EQUIPMENT, PLUS FRINGE BENEFITS. CONTACT RALPH PHILLIPS. 382-9121.

SERVICE TECHNICIAN
Edwards, a unit of General Signal of Canada Ltd., requires a Victoria based service technician to repair and maintain their line of Fire Alarm, Clock Security and miscellaneous Signal Systems throughout Vancouver Island. Candidates must be able to work with minimum assistance. Send resume to Ste. 101--1515 Pemberton, North Vancouver, B.C. Att: Mr. H. G. Turner, Western Regional Manager.

AUTOBODY PERSON
Must be fully qualified. $8.30 per hour flat rate, with medical, dental and life insurance benefits. Apply to Advance Collision. 741 Pembroke Street. 388-4491.

SUPERINTENDENT
Superintendent wanted by local contractor. Experience in house construction and ability to co-ordinate subtrades essential. Reply in detail to Victoria Press, Box 198.

PHARMACIST'S ASSISTANT
Trained N.P.A. knowledge of prescriptions, dispensary work and typing essential, Full time. No nights or Sundays. Reply with basic resume to Victoria Press, Box 221.

ESTIMATOR REQUIRED FOR progressive general contracting firm in Victoria. Experienced or related training required, technical institute graduate preferred, salary negotiable. Reply to Box 5183, station B, Victoria, B.C.

WANTED: EXPERIENCED chef, preferrably with European training to handle restaurant seating 75 persons. Phone Mr. Ted Arbour, 112-287-7446, Campbell River Lodge and Motor Inn.

EXPERIENCED HAIRDRESSER, full time for exclusive shop in Oak Bay-Lansdowne area. State experience and qualifications to Box 201, Victoria Press.

WANTED TICKETED WELDERS with classification of 1, 2 and 3 and also a qualified heavy duty mechanic. Contact service manager, Don Harris at 652-1111. 8-4:30.

FULLY QUALIFIED CARpenter wanted must be able to work without supervision. 478-8913 after 5:30.

REQUIRE 2 AUTO BODY REpair men. Must be fully qualified. Apply S and H Auto Centre, 2504 Government St.

AUTOMOBILE MECHANIC, MUST be familiar in all phases of repair. B. Madsen Motors Ltd. 2669 Sooke Rd., Glen Lake.

TRADE
Through
CLASSIFIED
DIAL 386-2121

24 SALES PERSONS and AGENTS

ADVERTISEMENTS IN THIS CLASSIFICATION MUST COMPLY WITH THE BRITISH COLUMBIA HUMAN RIGHTS ACT

REALTORS
We require a few qualified experienced Real Estate salespeople to join our success team for 1976.

THINK
Of the advantage of our total service concept, in house mortgages with preferred approval (never out of funds) 2nd mortgages and bridge financing, guaranteed National trade plan, discounts on personal loans and mortgages, free safety deposit boxes, free travellers cheques, group insurance, active rotating floor days, non selling managers to help you on your road to success; are you getting these benefits??

BIG
Canada's largest Real Estate, Trust and Mortgage Corporation, over 130 offices coast-to-coast, constant inter-office referrals, relocation officers for many major Canadian Corporations, active Trust and Estate Departments — this all generates business for you.
Call the Salesmanager in your area for a personal discussion of your future.

Douglas St. Larry Brooks 383-9191
Shelbourne St., John Hicks 477-0141
Duncan, Frank Whittaker 748-8105
Nanaimo, Bert Hill 753-3445

Canada Permanent Trust
Serving Canadians Since 1855

WHITTOME'S OFFER

LICENSED REAL ESTATE SALESPEOPLE.
1—TOP COMMISSION RATES PLUS A SALE BONUS PLAN.
2—FINE OFFICE TO WORK FROM WITH LOTS OF FREE PARKING.
3—NO MANAGEMENT COMPETITION.
4—IN OFFICE TRAINING PLUS LOTS OF HELP IN LISTING, APPRAISAL AND PUTTING SALES TOGETHER.
5—A PROVEN GUARANTEED PURCHASE PLAN.
6—NATIONAL DEFERREL SERVICE THROUGH RELOCAN LTD. WITH AGENCIES IN OVER 150 CANADIAN CITIES AND TOWNS.
7—WORK WITH A STAFF OF FRIENDLY COMPETENT SALESPEOPLE.
PHONE OR COME IN TODAY.
JACK KENNER, F.R.I., R.I. (B.C.)
4520 SAANICH ROAD
J. H. WHITTOME AND CO. LTD.
ROYAL OAK BRANCH

REAL ESTATE SALESPERSONS
We offer an opportunity for two licenced real estate salespersons who are interested in hard work and commensurate rewards. Our consistent advertising policy and condominium projects give our salespeople numerous contacts for all forms of Real Estate sales. Give DON WHYTE or ALEC GOWER a call for confidential interview—then compare.

Whyte & Gower
Oak Bay Properties Ltd.
2227 Oak Bay Ave.
592-2407

REALTORS
CONSIDERING A CHANGE IN THE NEW YEAR? WHY NOT INVESTIGATE THE OPPORTUNITIES OFFERED BY THIS LONG ESTABLISHED, LOCALLY OWNED, FULL SERVICE COMPANY.
OUR PRIME LOCATION ON THE NEW MALL WITH OUR ATTRACTIVE WINDOW DISPLAY WILL BE ATTRACTING MORE AND MORE WALK-IN CLIENTS AS TIME GOES BY. ABSOLUTE CO-OPERATION FROM MANAGEMENT.
FOR A CONFIDENTIAL INTERVIEW PHONE RICHARD McKENZIE, SALES MANAGER AT 386-7521 (ANYTIME) OR CALL INTO OUR OFFICE
BOORMAN INVESTMENT CO., LTD.
1111 Government St.

LOOK!!! WE DO IT BETTER
We have several vacancies for top line experienced and new licencees.
You can have the choice of two offices in a highly specialized and professionally managed Real Estate Company that takes a sincere interest in the well being and success of all its staff.
Full management assistance and training — no management competition.
Guaranteed sales plan together with assistance in financing.
Interested? Then call me for a confidential discussion.
GEORGE BLACKBURN
598-3344 598-3126 (eves.)
JACK MEARS
OAK BAY REALTY LTD.

DOUGLAS REALTY
Is REAL ESTATE your career, are you confident in selling? We have a career opportunity for you in our REAL ESTATE SALES DEPT. THE NEW YEAR is here! For a good start WHY NOT call now, or come in and get the facts. Ask for Frank Marshall, F.R.I.R.I. (B.C.)
DOUGLAS REALTY LTD.
385-8784
12 CENTENNIAL SQUARE

DUE TO CORPORATE EXPANsion we require three highly motivated, coomfident sales personnel. Position involves travelling throughout B.C., company pays for all accommodation, no door to door, as corporation provides all leads. Our salesmen average $30,000 a year plus expenses. For confidential interview, contact K. Duistermars, at 382-2151 from 10 a.m.-3 p.m., Jan. 6-14 inclusive.

WANTED: CABINET MAKER TO assist with establishment of specialized cabinet shop. Must be a self starter, hard working and capable of turning out quality work on a production basis. Experience with plastic laminate required. Salary commensurate with ability, future potential exceptional for the right individual. Apply in writing with resume of experience to P.O. 1738, Victoria.

E. B. PUB. LTD.
E.B. Publications Ltd. requires two good men or women for management training, previous experience advantage, also sales people, no experience needed, training will be given. For interview phone Mr. Barber, 386-7912.

PHOTOGRAPHIC SALES PERson required for expanding firm, previous sales experience preferable but not mandatory. Knowledge of camera and films essential for this full time permanent position. Apply stating experience, references and salary expected to Victoria Press Box 194.

SALESPERSON REQUIRED FOR videotape equipment and other electronic and audiovisual products. Considerable travelling involved and must work with a minimum of supervision. Some associated experience essential Reply with resume to P.O. Box 1112 Victoria, B.C.

LIFE INSURANCE SALES PERsons required immediately, no previous experience necessary, must be bondable, excellent salary plus commission and fringe benefits, for appointment please call 388-6681.

24 SALES PERSONS and AGENTS

NANAIMO REALTORS

Canada Trust welcomes your enquiry. Our interest is your success. More sales are made through the Canada Trust program.
—Interest free bridge financing for your clients
—11¾ Per Cent 2nd Mortgage
—Mortgage money at all times
—Fast approvals on mortgage applications
—Inter-office and International referral system

These valuable aids are used by our people daily. Comprehensive medical and insurance benefits as well as a preferred staff mortgage discount are available. Canada Trust is a progressive and fast growing Real Estate Organization. CANADA TRUST REALTORS ARE SUCCESSFUL REALTORS. Your call will be treated confidentially.

JIM LARMER
Branch Manager
753-6601

A Good Start Is IMPORTANT!

In any field of endeavor a successful career depends on sound product knowledge and strong back-up training methods. Block Bros Realty Ltd., Western Canada's largest and most progressive realtor offers basic and advanced training to all licensed real estate salespeople. If you are new to the industry or have held a license for some time and desire a fresh start, we welcome your enquiries. We have more "tools of the trade" to make you successful. Call today for a confidential interview 477-1841, BLOCK BROS. REALTY LTD., 3636 SHELBOURNE ST. (Our location offers central access with lots of free parking).

DO YOU NEED A NEW START IN REAL ESTATE

We would like about 4 salespeople to come and share the success we are enjoying in our Colwood, Langford and Metchosin area. We have an excellent inventory of listings, new homes, subdivisions, plus many tools which will help to make you all the more successful. If real estate is your career, our training methods can assist you in reaching your goals.
Should you require financing help we are willing to give you a draw up to $1000 per month.
Come and ask about the many other features that we have to offer.

478-5561
BLOCK BROS. REALTY LTD.
BOB HAHN

EXPANDING CANADIAN OIL Company needs dependable person who can work without supervision. Earn $14,000 in a year plus bonus. Contact customers in Victoria area. Limited auto travel. We train. Write M. J. Dick, Pres., Southwestern Petroleum Canada Ltd., 87 West Drive, Brampton, Ontario. L6T 2J6.

LICENSED REAL ESTATE TEAM wanted for downtown office. Semi-private office space with off street parking. Up to 75% commission. Dickie Agencies Ltd. 991 Fort St. Call between 9:30 to 3:30 382-4312 or 382-7822.

EXPERIENCED DRAPERY Sales Representative required for expanding business. Decorating an asset. Salary plus commission. Contact Mrs. Carmichael to arrange interview at 386-6701.

GREAT WEST LIFE IS EXPANDing and looking for aggressive sales personnel. Training is supplied at company expense. Please reply with brief resume to Victoria Press, Box 216.

FILTER QUEEN
Canada's finest air purifier and cleaner have two openings for sharp male and female rep's. 479-1234.

SALES PERSON FOR MORTgage field, preferably real estate background, commission basis, apply Victoria Press, Box 95.

25 TEACHERS

ADVERTISEMENTS IN THE THIS CLASSIFICATION MUST COMPLY WITH BRITISH COLUMBIA HUMAN RIGHTS ACT

ADMINISTRATIVE POSITION

SCHOOL DISTRICT No. 62 (SOOKE) requests applications for the position of vice-principal of a new Junior Secondary School, effective September 1, 1976.
This school will be located in Langford, eight miles from Victoria, and is scheduled for completion in the fall of 1976. The opening enrolment will be 550 students in Grades 8 and 9 and will increase to 800 students in Grade 8, 9 and 10 in September, 1977.
The most current architectural features have been included in this school's design. The school is committed to community involvement. The successful applicant must be energetic, enthusiastic and enjoy working with community groups. Category 5 or higher certification is required. Applications are to include a statement of experience, references and latest reports. Please forward to the undersigned by January 30, 1976.

Mr. P. B. Pullinger,
District Superintendent of Schools,
School District No. 62 (Sooke),
2227 Sooke Road,
Victoria, B.C.

PARENT OWNED CO-OPERative nursery school for 3 and 4 year olds requires teacher 3 mornings week. Reply with qualifications to Cedar Hill Pre-School, 3605 Cedar Hill Road.

26 PART TIME or TEMPORARY HELP

ADVERTISEMENTS IN THIS CLASSIFICATION MUST COMPLY WITH THE BRITISH COLUMBIA HUMAN RIGHTS ACT

PROFESSIONAL MAN WITH family requires person to prepare dinner, do some housework, approximately 2 hours daily, 3 or 4 day week. Reference required. 592-9178.

PART TIME WORK, MONDAYS and Weds. only 7 a.m.-4 p.m. $3.30 per hour start. Dirty work, head scarves must be worn. Reply stating age and experience to Victoria Press, Box 214.

FLORAL DESIGNER WANTED. Fully experienced person to work part time, expanding to full time in future. Reply Victoria Press Box 224.

HANDICAPPED YOUNG WOMAN requires female assistant, 6 days per month. Must have drivers license. Suitable for university student. 383-7837.

WANTED IMMEDIATELY, ATtractive cocktail waitoersn suitable for young clientele. 388-6684. 9-5.

SALES CLERK, SATURDAY AND Sunday, 11-4:30. Precious Earth Plant Boticue, 6111 Pat Bay Highway. 652-5533.

26 PART TIME or TEMPORARY HELP

Sears

RELIEF NURSE
Sears requries a RELIEF NURSE for Wednesday, Thursday and Friday evenings and all day Saturday. Please apply to Personnel Office.

LEADING MANUFACTURER OF sewing machines requires part-time demonstrators. Applicants should have knowledge of new stretch fabric and should have own car. Inquiries to Victoria Press, Box 180.

HIGH SCHOOL GIRL WANTED for babysitting evenings and weekends, Brentwood area. Please call 652-5782.

PART-TIME BOOKKEEPER wanted. 386-5378.

30 SITUATIONS WANTED

DEPENDABLE RETIRED GENtleman, good appearance, excellent referenced. Bondable, experienced hotel, motel, collections, sales, PBX operation and driving. Part time only, 477-2675.

YOUNG RESPONSIBLE mother, will babysit my home weekdays, 8 till 5, Simpsons-Sears area. 595-0739.

YOUNG AMBITIOUS HARDworking mother seeks part-time employment. Educated with excellent references, 478-7489.

WIDOW, EARLY 50'S, WILL DO light housekeeping willing to travel, also driver's license. Nonsmoker. Victoria Press Box 212.

GENTLEMAN OFFERS PERsonal services — chauffeur, travelling companion, bodyguard. Victoria Press, Box 219.

CERTIFIED AUTO MECHANIC, 7 years in service stations, 3 years in dealerships, seeks full-time job, Victoria area. 386-8659.

GAL FRIDAY WITH THREE years office experience. Requires 3-6 hours per day, Monday to Friday. No typing. 592-1332.

WILL CARE FOR COUPLE, lady or gent, cook meals, take for drive — your car or mine. Sundays and Mondays. Victoria Press Box 226.

DAYCARE IN MY HOME MONday-Friday. Interurban — Marigold area. 479-5186.

HARDWORKING YOUNG MAN desires more experience in any facet of boat building. 385-5847.

FRENCH BA GRADUATE AVAILable for tutoring, please phone 598-6460.

YOUNG MAN SEEKS GARDENing apprenticeship. 592-4738 ask for John.

DUTCH GARDENER WANTS any kind of gardener's work. Pruning, etc. 479-6297.

MOTHER AND DAUGHTER WILL babysit in our home. All ages. Vic West. Phone 386-2065.

RELIABLE DAY CARE, MY home Monday through Friday. Glanford area. 479-8351.

MAN 36 NEEDS ANY KIND OF work. Steady or part-time, 383-3645.

EXPERIENCED DAY WORKER wants jobs. Around Oak Bay vicinity preferred. Phone 595-2733.

RELIABLE MAN-WIFE TEAM, mid 40's seeking caretaking work on Vancouver Island. 383-5789.

1ST YEAR C.G.A. STUDENT seeks employment. Good references. Phone 598-2077.

I WILL BABYSIT MY HOME, children ages 1-4; 479-8795.

33 BANDS, MUSICIANS and ORCHESTRAS

SCORPIO PRODUCTIONS
Entertainment consultants — artist management — booking agents — Frank, 382-5255.

STARTING FEMALE COUNTRY rock group, looking for lady bass player, drummer and lead guitar or organist 477-4740.

34 PRE-RECORDED MUSIC

DENNY'S CANNED MUSIC CO. "The Original in Victoria." Because of popular demand Denny's has expanded to 7 fully equipped mobile systems. Now serving Vancouver Island and the Lower Mainland, 656-3585.

SYNDICATE OF SOUND
Parties, Weddings, Discos
Ralph Harris 383-8404

WEDDING MUSIC. MC SPECIALIST. JAMES GURR. 478-2468.

M.E.C: INEXPENSIVE CUSTOM sound. 477-5364.

CANDU CAN MUSIC, GARY, 384-5521.

36 BUSINESS SERVICES AND DIRECTORY

Accounting Service

BUSINESS — YEAR END records, tax deductions, income tax returns. 477-4941.

Appraisals

BROWN BROS. on LANSHARD
"People Helping People"
PROFESSIONAL REAL PROPERTY APPRAISALS
For All Purposes
Appraisal Dept.
Real Estate Division
385-8771 (Anytime)

P. G. JACKSON LTD.
Comprehensive appraisals anywhere on Vancouver Island and Lower mainland 535-1070 Douglas St. 388-9102.

Auto Glass

BOSSOM
GLASS CO. LTD.
INSURANCE DEDUCTABLES are INCREASING by MARCH 1st. Call our Mobile Home Service Van to insure windshield replacement before this date. 382-3031.

Bricklayers

IF YOU ARE THINKING OF having a fire

GARDENING
hilda beastall

Miniatures on a Grand Scale

Have you seen a sewing thimble containing a perfectly formed flowering plant complete with velvety dark green leaves with reddish brown veins, a half dozen lavender-violet flowers on inch-high stems plus another half dozen buds waiting to follow along?

If so, the plant was probably Sinningia pusilla, considered the perfect miniature for growing in small places.

This delightful plant, fairly recently discovered as a natural species, together with a dozen other suited to thimble planting are described in a revised book on mini plants by Elvin McDonald, called Little Plants for Small Spaces, published by McClelland & Stewart Ltd., Toronto.

Perhaps you have no desire to plant anything in a thimble, not being addicted to thimbles for any purpose, but read on.

This book leads you into using miniature plants for small pots, planters, glass jars, fish bowls, terrariums so that you have the pleasure of a number of different plants in a small space instead of only one or two ordinary house plants in pots of conventional size.

Other miniature plants perhaps more familiar than Sinningia pusilla (which is a relative of the splendid hybrid Gloximias) are featured with great detail in this book. Miniature orchids, miniature African-violets, miniature roses, and even miniature evergreens — each of these groups has a chapter, as well as other more commonly grown kinds like miniature daffodils and little bulbs which are normally blooming in our late winter gardens here on the west coast.

The main point of interest to me in this 190-page hardcover book is the recognition of the need for plants by more and more people — the men and women of every age — who choose, or are forced, to live in apartments because their work is in the cities.

Today, with the clever use of flourescent lights (dealt with extensively in this book) healthy, colorful plants are grown and flowered in the most unlikely dark corners of old, converted buildings as well as in the most modern but often light-restricted apartments in congested city areas. These islands of beauty give pleasure to everyone who sees them. Living plants have a place in the ancestry of each of us and their appeal often surfaces unexpectedly when we are suddenly deprived of normal everyday contact with plants in nature.

Although the book is small for the selling price of $10.50, considerable cultural information is packed into each section.

Not only how to grow, but how to use the many plants is described in detail, in varying kinds of containers and locations. Balcony gardeners, patio gardeners and all gardeners with small spaces they wish to utilize for mental enrichment will get ideas and the detailed information to accomplish their project.

A few spelling errors have crept in, a not unusual fault when hundreds of names are used in a popularly written book, but they are not expected in a revised book at this price. Amateurs will however benefit from seeing the botanical names of their familiar plants and most will be able to check spellings in a plant encyclopedia. Two misspelled names to catch my eye were Rhododendron, campylogynum spelled with an 'i' in 'gynum'; Chamaecyparis obtusa lycopodioides spelled without the 'di'. Phonetic pronunciations to help the reader to become familiar with the names are amusing but worthwhile.

The book has a value to the beginner in the collecting of small plants for indoor growing, and for the advanced collector it will introduce dozens of others which are likely to be at present unknown. All are apparently available in the eastern states and likely in eastern Canada. Knowing their botanical names helps in getting supplies moving westward.

---

36 BUSINESS SERVICES and DIRECTORY

Home Improvements

Feature Kitchen Centre
2610 Douglas 385-4921
specializing in
KITCHEN
and
BATHROOM RENOVATIONS
Largest Selection of KITCHEN CABINETS and VANITIES on the West Coast
FREE ESTIMATES
GUARANTEED WORKMANSHIP

Insulation

BORDEN INSULSPRAY UF foam fills those cold heat hungry walls on your home. Call Victoria Foamco, 383-8233.

Landscaping

BARKER LANDSCAPING LTD.
—since 1940—
Lawn specialists. Expert and considerate garden layout and shrub placement — sketches — ideas. Our expert stonemasons can build you anything in rock or slate — walls, patios, pools or pillars — etc. For a free competitive estimate, call 595-6323. Terms.

SAANICH LANDSCAPING
Concrete landscaping. Stone work, rock walls. Lowest prices. Free estimates. 479-6490.

Masonry

TONY'S STONEWORK AND MASONRY, retaining walls, steps, fireplace facings, sidewalks, etc. Reasonable rates. Call anytime. 385-8235.

Moving

J AND I TRUCKING 385-9997
Local moving, fully insured, $15 to $20 per hour. Cartage and parcel delivery.

HAVE TRUCK VAN GOING TO Southern Alberta, will take household effects. Contact Don Porter, 478-2388.

BISSON'S MOVING AND Storage Ltd. Local and long distance movers. Household, apartment and piano moving. 384-6462.

MOVING? ODD JOBS? CLEANups? Two men willing and able. $17 an hour, 598-6773 or 384-0042.

RICKY AND JOCKO'S GOOD deal removal service, 382-9575.

Painters and Decorators

ISLAND DECORATORS
Painters Paperhangers
Spray Painters
Plaster Repairs
Convenient Time Payments
383-9059 Eves. 382-1479

CLARK AND PATTISON PAINTING CONTRACTORS LTD.
Brush or spray. Paperhangers. Texture and vinyl work. Will do all or part of any job. Paint store, BAPCO, GENERAL, and PRATT AND LAMBERT paints, and rentals of all painters' equipment. Terms if desired. Phone 384-9443, 760 Bay St.

BROTHERS PAINTING AND DECORATING
Free appraisals, cost consultant. All types of painting. All types of repairs. Commercial, farm, residential. Lowest rates. Terms. Work guaranteed. 383-8112.

DOWSON PAINTING CONTRACTORS 385-6042
Residential, commercial, free appraisals, color consultant, low rates, work guaranteed.

PAINTING AND DECORATING reasonable rates, satisfaction guaranteed. Terms. 595-4905, 479-2473.

INTERIOR — EXTERIOR Special low rates. For clean job. Self-employed. Phone Douglas at 477-5207.

PAINTING DONE AT REASONable rates, will trade labor for what have you. Free estimates. Phone 383-5638.

PAINTING BY HOUR OR CONtract, special low rates for pensioners. 384-1639.

SMALL JOBS, VERY REASONable, Metchosin, Colwood, Langford area only. 478-8192.

HAVE BRUSH, WILL PAINT. 386-3641.

PAINTING. NEAT AND REASONable, 478-0793.

PAPER HANGING, COMMERcial rates, 477-4016.

Plasterers

PLASTERING, STUCCOING, TEXturing old and new ceilings, repairs. Fred Blanchard and Sons. 656-4211.

COLEMAN PLASTERING LTD. Lath, Plaster and Stucco, 598-3433.

STUCCOING, PLASTERING, ALterations, reasonable 479-4779.

Plumbing and Heating

LOW COST PLUMBING
Why Pay More
Renovations our specialty
Emergency calls our trade
Any Hour 478-1610.

Repair Service

POCKET SIZE OR ANY OTHER kind of electronic calculators can now be repaired at City Centre TV, 3970 Shelbourne St. 477-6971 (in the K-Mart Mall).

LANGFORD STATIONARY AND office supply, repairs to all office equipment, (free estimate). Call 478-0331.

Roofing and Siding

PUFF' THE ROOFER
We shingle, we shake, contract labour, you buy material. 384-4904.

PARKER JOHNSTON LTD.
1855 BLANSHARD. 382-9181
"Roofing Victoria Since 1935"

EXTERIOR HOME REPAIRS, roofing, gutters and drains, a specialty, 595-3019.

HESLOP BROS. ROOFING
Quality application of cedar shingles, shakes and asphalt. 479-3274.

ROOFS: REPAIR OR REPLACE, reasonable rates. 384-4743.

Sandblasting

SAND BLASTING
Dave 383-4442 Evenings 658-5681
859 Devonshire Rd.

Sewers

SEWAGE DISPOSAL
B.C. Health Department applications. Perc tests, test holes, site plans. Island Envirotech, 595-8842.

Tailors

OAK BAY TAILORS
Tailoring, alterations ladies and men Quality leather alterations. 1826 Oak Bay Ave. 598-4131

BRITISH CUSTOM TAILORS
1311 Blanshard 383-2632

Tree Service

CEDARDALE TREE SERVICE LTD.
Large shade and ornamental trees scientifically pruned and sprayed. TREE REMOVALS. Stump chipper.
(Rep.) Charles Cowie 385-9931

MARLEE GARDENS LTD.
Professionally pruned fruit and flowering trees at a very reasonable cost (about $8 for an average tree). Free friendly estimates — call now 652-3705.

MOUNT VIEW TREE SERVICE
Everything in trees.
Big or small, we do them all. 479-3873.

36 BUSINESS SERVICES and DIRECTORY

Upholstery

GRUBBY FURNITURE
Why put up with your couch and chairs looking so grimy? Colt can bring them back to life with their world famous upholstery cleaning. Call Colt, 386-6701 for free estimate — no obligation.

38 TRAVEL

REDWING
Holidays you can afford.
RENO EVERY SATURDAY
Disneyland, Southern California
REDWING TRAVEL
645 Fort St.
383-5311 or 382-5194
or call our travel agent

39 PERSONALS

ARE YOU THE WOMAN I AM looking for? In your twenties, no encumbrances, you like outings, dancing, good conversation. If you like all that, I should like to hear from you. I am 39, secure and would like to share the good times. Please enclose snapshot, will return. Confidentially assured. Object: companionship. Victoria Press, Box 207.

SWINGING TIMES — CANADA'S Official Swingers Publication, 44 action-packed pages of frank personal contacts. Gals. Guys. Couples. Wanting to contact you. Send $3, age and signature to: Routley Publishing, Dept. 165, Box 118, White Rock, B.C. V4B 4Z7.

GENT, SECURE FUTURE, NOT unattractive, seeks quieter type woman, small in stature, large in understanding. Under 40, no encumberances, for lifetime relationship. Confidential. Please give honest resume. Victoria Press Box 177.

TALL, BEAUTIFUL, BUXOM woman (Libra), late 30s, seeking friendship with tall, intelligent, humorous men, also interested in self-awareness and personal growth. Enclose birthdate. North Central Vancouver Island. Reply Victoria Press, Box 174.

SLIM, EDUCATED, SELF-SUPporting lady, early 50, wishes to meet refined, intelligent gentleman who usually does not answer this type of ad, but would like companionship for outings, friendship now, may be more later. Victoria Press Box 209.

LONELY? MAN 26, WELL TRAveled, blond hair, blue eyes is looking for woman for discreet mutual gratification. Relationship. Age and marital status not important. Strict confidence. Reply Victoria Press, Box 199.

I, EDWARD KENNETH Emerick, of 1102 Kings Road, Victoria, British Columbia, will not be responsible for any debts incurred in my name other than by myself on or after January 9, 1976.

WOMAN (ARIES), YOUNG 50, looking for friendship with intelligent man sense of humor, into personal growth, North Central Vancouver Island. Reply Victoria Press, Box 173.

RECENTLY WIDOWED LADY, retired, wishes to meet widows — similar circumstances for companionship. Write Victoria Press, Box 223.

LONELY LADY, 41, WISHES TO meet mature people for companionship. Must be sincere, good-natured, well-educated. Victoria Press, Box 189.

GIRL, 25, LOOKING FOR FEmale companionship. No transportation. Likes to walk, hike, etc. crafts. Reply Victoria Press Box 210.

COUPLE 25 AND 27 WISH TO meet swinging couples and singles. Victoria Press, Box 197.

WHO CARES IF YOU ARE pregnant? Birthright does. Phone 384-1431.

40 BUSINESS PERSONALS

WE BUY TAX REFUNDS
ALL T-4s NOT REQUIRED OUT OF TOWN SAME DAY SPECIAL SERVICE FOR FORMER CUSTOMERS
619 JOHNSON ST.
386-2968
IMPERIAL CREDIT PROTECTORS (1974)

GYMNASTICS DEVELOP YOUR confidence. Falcon Gymnastics school for girls is offering classes for pre-schoolers, beginners and intermediate. Contact Marta, 477-5981 or after 5 p.m., 383-2354.

PERSON OF INTEGRITY TO operate exclusive health-swimming club in downtown hotel. References and small investment required. Apply Victoria Press, Box 179.

BRITISH MEDIUM AND Healer Leslie Dukes from London, England now taking appointments for physic reading and healing for further information phone 598-3583.

MUST THERE BE RAPE? — A handbook on women's self-defence. Send $3.60 and your address to Action Mailing Consultants, 1703 Hampshire Rd., Victoria, B.C.

CERTIFIED GRAPHO ANALYST will analyze handwriting. Fee $10. Contact Marie Gingras 386-1513 or 923 Burdett Ave., Victoria V8V 3G6.

ESCORT SERVICES FOR VICtoria. Female and male escorts and hostesses chosen on integrity, intelligence and personal appearance. 385-3500.

DO YOU PLAY KITCHEN bridge? Try our introduction to duplicate game every Monday 7:30 p.m. Victoria Bridge Studio, Queen Victoria Inn. 383-6549-383-7413.

ANYONE CAN WIN AT SWEEPSTAKES—How to book. Send $3.25 and your address to Action Mailing Consultants, 1703 Hampshire Rd., Victoria, B.C.

RENT-A-BAY
8 a.m.-10 p.m., 7 days a week, repair your own car, $3 per hour, tools and hoist available, 662 Goldstream Ave. 478-0624.

HEATHERS CERAMICS
Spring sessions start January 5. Openings available for daytime and Sat. afternoon classes. Studio 385-6143. Home 592-6091.

JUNK CARS HAULED, FROM residential property, $7. Capital Regional Board. Project SAM. 478-7811.

CAR PROBLEMS?
Mobile service. Specialists in on the spot tune-ups and repairs. Phone 595-2860.

MRS. PAYNE - JONES TRANSmedium. Questions answered. 386-3603.

PERMS YOUR HOME, BY EXperienced hairdresser. 478-2783.

SCRAP CARS HAULED. 478-9571.

VICTORIA HYPNOSIS CENTRE 101-645 Fort St. 388-9722.

42 EDUCATION

TUTORING PROFESSIONAL help by experienced teacher French, fath, new and old methods. 598-2331.

POTTERY CLASSES WHEEL, hand building, glazing, and firing, phone 656-1691.

HISTORY M.A. WILL TUTOR. 642-3149.

60 FUEL

FINEST DRY ALDER WOOD split, delivered and piled. Cheques accepted. Free oak chopping block. Free supply kindling. Free removal and unwanted household items. 658-5832 anytime.

McGOWAN FUEL
240 Presto Logs $30 drop
120, $16.50 — Special 480, $58
388-9153

MIXED WOOD
Blocks and slabs, 1 big truck load, $13.95.
Sawdust, Presto Logs.
Best Fuel Company 384-5524

I WANT TO BUY DRY SPLIT alder by the cord, 4'x4'x8', 16" approximately. Any quantity. 658-5832.

DAVIES BROTHERS FUEL. Alder wood, $28 per pick-up load. Delivered. 642-3057.

DRY FIR BUSH WOOD CUT ANY length and delivered, $50 per cord. 642-5965.

60 FUEL

ALDER, SPLIT AND DELIVered. $45. a cord. 652-3257.

FREE WOOD WANTED, WILL cut and clear, 383-4223.

63 TIMBER

WANTED TIMBER
FELLED, BUCKED or STANDING
Fir, Cedar or Hemlock
TOP PRICES PAID
Ideal Sawmill Ltd. 385-0441

65 BUILDING SUPPLIES

IMPERIAL BUILDING MATERIALS LTD.
The Builder's Supply House
BUY WHERE THE BUILDER BUYS
HOME IMPROVEMENTS? Check our brand new displays of floor coverings by HARDINGS and others.
Kitchen Cabinets by CITATION, MERIT and INTERNATIONAL.
Our EXPERTS will be pleased to advise you on your requirements and quote you at contractor SAVINGS.
Master Charge — Chargex
2955 DOUGLAS ST.
386-1401
STORE HOURS
Mon.-Fri. 9-5, Sat. 8-12
Member of Victoria HUDAC
Formerly Victoria Home Builders

HOME BUILDING SUPPLIES
SPECIAL QUANTITY DISCOUNTS ON VOLUME ORDERS
Lumber Plywood Gyroc
Insulation Nail's Timber's
Door's Stucco Wire Decking

GYROC SPECIAL 4x8-⅜	$ 2.62
PLYWOOD SPECIAL	
4x8-⅜ Good 1 side	$ 9.25
4x8-¾ Sanded "D"	$10.95
4x8-⅜ Sanded "D"	$ 7.85
4x8-¼ Sanded "D"	$ 6.25
Stucco Wire 16-16 per roll	$26.95
2¼ and 3¼ CW nails	$15.95

DELIVERIES made ANYWHERE on VANCOUVER ISLAND. Before you buy COMPARE OUR PRICES. For QUALITY, SERVICE and GUARANTEED SAVINGS, phone:
HOME LUMBER and BUILDING SUPPLY
470 ARDERSIER RD.
386-3374 — 385-8711

SLEGG BROS. CASHWAY LUMBER
CONTRACTORS AND HOMEBUILDERS—START THE NEW YEAR RIGHT! Visit our Victoria office at 1496 Admirals Rd. and get a quotation on your lumber needs.
Phone 388-9975 evening RICK HODSON 385-5669 or NICK HOY 382-4053.
THIS WEEK'S SPECIALS!

2¼, 3¼ common wire nails	14.95 BOX
Stucco wire	25.00 ROLL
Zonolite	2.35 BAG

9764 FIFTH ST.
SIDNEY
PHONE 656-1125

MOORE WHITTINGTON LUMBER LTD.
MW
3614 BRIDGE ST.
386-1389
DOORS
Victoria's door headquarters. All types — entrance, pre-hung, pocket door frames.
Some seconds and inventory clearance items at low prices.
Victoria's only complete: SASH, DOOR and MILLWORK MANUFACTURING PLANT.

Cubbon on Cook

4x8 ¾ Sanded Degrade	$10.99
2x4-92⅛" Util. Studs 25 pc.	$13.95
4x8 ⅜ Gyproc	$2.99 ea.
Prehung doors ⅜ Int.	$19.95 ea.
Ceiling Tiles 64 sq. ft.	$12.95 ctn.
¾x10 Sub. Cedar Sidings	.13 lin. ft.

1720 Cook CHARGEX 384-8181

SAANICH LUMBER YARDS
3041 Douglas St. 385-2486
Night Phone 479-1423
Materials for 12'x20' garage

(roofing extra)	$290.00
Sabot kit (sailing)	$ 47.00
8'x10' Greenhouse	$245.00
Pram Dinghy kit	$ 37.00
Work bench materials	$ 12.00
Compost Box, 4'x6'	$ 10.00
Garden Sheds, 6'x7'6"	$145.00

CEDAR SHAKES AND SHINGLES Buy direct from mill. Certified. Delivered. Phone mill 647-5425 anytime or 592-2100 between 5 and 7.

QUALITY 18" CEDAR SHAKES. Buy direct from manufacturer. 478-2740, 383-2243.

65 BUILDING SUPPLIES

STEWART & HUDSON
BUILDING SUPPLY CENTRE

4"x10" Floor vents	$1.44 ea
Turner propane tanks	$1.96 ea
Sawhorse brackets	$1.96 ea
Wooden mitre boxes	$1.96 ea
7¼" Combination circular saw blade	$2.99 ea
Wall hung porch fixture	$2.99 ea
Claw hammers. Wood or fibreglass handle	$3.44 ea
Long handled shovels	$6.66 ea
Galvanized garbage cans	$6.99 ea
7 Bar firegrate	$8.88 ea
12 Bar firegrate	$12.88 ea
4¼x4¼ Oatmeal ceramic tile	79c sq. ft.
Plastic towel rings	88c ea
Plastic soap dish	88c ea
Plastic dougle robe hooks	88c ea
Crystal Mirrors	
16x24	$4.99 ea
24x28	$8.99 ea
16x48	$9.99 ea
24x30	$9.49 ea
28x42	$14.88 ea
28x50	$17.88 ea

BUDGET PLANS—CHARGEX
Open Mon.-Sat. 7:30-5:30
400 Gorge Rd. E. 386-3211
STEWART & HUDSON LTD.

IRON RAILINGS, FAST SERvice, reasonable prices. 642-5054.

70 MUSICAL INSTRUMENTS

EVERYTHING IN MUSIC
HALL-FAIRFIELD MUSIC CENTRE LTD.
726 FORT ST. 385-3307

New shipment of Sherlock-Manning pianos just received. Come in and see the new models. Top quality at competitive prices.
SCOTT PIANO AND ORGAN
612 FORT 386-2434

FENDER GUITARS AND AMPS. Marshall amplifiers, Mandolins and Ukuleles.
SOFT SOUNDS
2031 Oak Bay Ave. 598-1524

RENT TO OWN
PIANOS AND ORGANS
GLEESON MUSIC CITY
707 FORT 388-9632

SACRIFICE, GIBSON E.S. 335 with form fit case, seldom used, offers around $400. Also Peavey guitar amp. $350 asking $200 cash, 592-4476.

PROFESSIONAL STAGE LIGHTS. Altec Horns, cross overs, 2 PA Boxes, 2—12" in each. 100 watt amp. Akai tape deck, 3 heads After 8 p.m. 384-2922.

5-PIECE COMPLETE DRUM SET with cases Top quality vibes Zildjian cymbals, Ludwig hardware, must sell, $900 or cash and trade. 385-6496.

WANTED: SMALL UPRIGHT OR cottage-style piano in good condition, Mahogany finish preferred. 382-2604.

MUST SELL, BEAUTIFULLY handcrafted antique upright piano. No reasonable offer refused. 382-7675 or 385-0304.

WURLITZER MODEL 4100 organ, $995 cash. 598-8917 for appointment.

P.A. FOR SALE, 2 ALTEC horns, 2 altec boxes, one Acoustic 850, best offers, 479-8860.

WANTED: PIANO FOR FAMILY use. Good condition. Phone Qualicum 248-5313.

SOUND SOURCE
LESSON STUDIOS, REPAIRS
723 JOHNSON 386-7704

HEINZMAN UPRIGHT PIANO and stool, 384-3935 or 385-4807 anytime.

ACOUSTIC 850, PRICED FOR quick sale $750. 595-5946 or 385-5928

RARE ITALIAN ACCORDION, 120 bass, $700 or trade for used piano. 656-6195.

HAMMOND SPINET ORGAN M3, maple, complete with reverb kit, 384-1734.

BABY GRAND
Ivors and Pond princess grand, as new, private. 383-1398.

UPRIGHT PIANO FOR SALE $650. 642-5817

PIANO FOR SALE, $650 OR OFfers, 598-6403.

MARSHALL 100 WATT LEAD head, hardly used, offers, 592-2389.

OLDER VIOLIN SELL OR trade for aucoustic guitar, 479-6737.

DRUM SET, NEARLY NEW, $350 cash. Phone 598-3020.

NEW CUSTOM STRATOCASTER with case, $385.00. 658-8440.

2 CONGA DRUMS WITH HARD cases, $250. 384-8258.

GUITAR, AMP AND FUZZ BOX. 478-6100.

PIANO TUNER — CRAFTSMAN. Norman Duckworth, 895-5251.

C MELODY CONN SAXOPHONE. Phone 382-1040.

OLDER UPRIGHT PIANO, $300 388-6866

70 MUSICAL INSTRUMENTS

PAMUS SPECIALS JANUARY
ALL SALE PRICED
1 PAIR
Piper Speaker Cabinets
$162.50 pair
1 ONLY
Farfisa VIP233 Organ
with Pedalboard
$1084.65
1 ONLY
Amati Alto Sax
$230.00
1 ONLY
Amati Tenor Sax
$260.00
ARIANNA
576N Classical Guitars
$29.70
USED
Rokkomann Guitars
$37.50
While Quantities Last
PAMUS
MUSICAL INSTRUMENTS
"Where Good Music Begins"
1108 Blanshard St. 386-8475

FORCED TO MOVE OUT!
ALL STOCK MUST BE SOLD
DRASTIC REDUCTIONS ON NEW and USED
pianos — organs — guitars
amps — misc. music items
House of Keyboards
AND
Gleeson Music City
707 FORT 388-9632

REPAIRS
We have Vancouver Island's most complete repair facilities for brass, woodwind and all fretted instruments.
1315 GOVT. 385-9728
NELSON'S MUSIC CENTRE
1315 GOV'T 385-9728

YAMAHA MUSIC CENTRE
ORGAN TRANSPLANT SALE
EXTRACTED from homes getting Yamahas. Our ORGAN BANK has DONORS such as Hammond, Kimball, Farfisa, Conn, Acetone, Lowry. Priced from as little as $195. Give NEW LIFE to your home. See us at THE BAY for your ORGAN TRANSPLANT.
The Bay 384-9131
Northbrook, Nanaimo 758-1151
Mayfair 386-6339
James
PIANO AND ORGANS LTD.

SPECIAL!
WURLITZER ORGAN, MODEL 4373. TOP CONDITION WITH ALL GOODIES. $3,595.
SOUND OF MUSIC SALES LTD.
REGINALD STONE
MANAGER
1517 QUADRA ST.
383-0239

WE HAVE DELVERED TO THE CADBORO BAY A
BOOSEY HAWKES CLARINET
WE CATER TO ALL YOUR MUSICAL NEEDS? FREE PARKING. OPEN 9:30-9:30 DAILY AND 9:30-5:30 SAT. 382-9542. 725 CALEDONIA.
BERNIE PORTER MUSIC LTD.
HAMMOND ORGAN STUDIO
WE SELL QUALITY
Phone 388-9177

WURLITZER ELECTRONIC piano, built-in speakers, sustain pedal, vibrato. Good condition. $450, 642-3994.

SMALL PIANO, $500. COMPLETE Drum Set $450. 479-5302.

71 MUSIC TEACHERS

LEARN TO PLAY POPULAR piano, organ and accordion. Phone 385-0153.

GUITAR LESSONS
Age 7 and up. Saanich. 479-8450.

77 MOTORCYCLES

MOTORCYCLE FOR PARTS, Harley-Davidson, '55, 95cc, frame in good condition. 652-1088.

1973 HONDA 350, VERY GOOD condition. Best offer, 478-1301.

REBUILT 1972 750 NORTON chopper. 383-3016. Offers.

74 550 HONDA FOR SALE, $1,500.00. 385-7357.

1975 CANAM 175CC TNT, 1300 miles. $1,050. 479-5734.

GT 380 SUZUKI, 1974 12000 MILES wind screen, 656-3364.

'74 SUZUKI TM-125 GOOD CONDIdion. $600 or offers. 477-6701.

77 MOTORCYCLES

WE'VE GOT SUZUKI
Come in and see our full lineup of '75 and '76 models now.
FREDERICK MOTORS
616 Queens 383-0823
D.L. 3632

2 ONLY-HONDA
MR 50 Mini M.X.Rs
reg. $499
SPECIAL $450
BROOKLANDS MOTORCYCLES
937 Fort 383-5926
DL-3824

SEE THE NEW
Yamahas, Hondas
MULLINS MARINE SALES LTD.
382-1928 382-4515
925 Yates St. DL 10286

COMING SOON!
'76 SUZUKIS
at
COLWOOD HONDA
Div. Mullins Marine
2781 Millstream 478-8831
Left off hwy. at Western Speedway
Dealer Licence Number D-114

1975 YAMAHA 175 ENDURO, TWO sprockets, only 200 highway miles, not broken in yet. Asking only $1050. 1974 Yamaha 100 Enduro, less than 1,000 miles, heavy knobby tires, only $700. Will take $1600 for both for quick sale. 743-5244.

POWERTOWN M.C.
Tuning and service to all makes.
WORK GUARANTEED
384-1249
614 Grenville

LESS THAN 4,000 MILES, EXcellent condition. '75 Harley Sportster, 1,000 cc. Best offer. 384-2783.

'72 HONDA 750, LOW MILEAGE, like new, bags and screens. $1,495. '68 Bultaco Sherpa T, great shape, $395. Phone 383-3092 after 6.

BROOKLAND MOTORCYCLES
Harley-Davidson or Honda
937 Fort DL 3324 383-5926

'74 YAMAHA, 360 ENDURO, LOW mileage, first $900. 384-1879, 595-1816.

LIKE NEW MOPED VELOSOlex, pedal or motor, with helmet for $325 382-6205.

'69 TRIUMPH, 500 CC, ENGINE redone, good runner. Mark, 386-0191.

78 BICYCLES

Russ Hay On Government
2542 GOVERNMENT ST.
Between Bay and Hillside
The Leading Bike Shop
384-4722
MASTER CHARGE
TRADES WELCOME
CHARGEX
Open Mon.-Sat. 8:30-5:30
Fri. till 9

WHY SETTLE FOR A STANdard bike when I can convert it to a 5-speed for $49.50? Parts and labour included. Expert buckled wheel truing. We sell new and good conditioned used bicycles, all sizes at the lowest prices. Skate sharpening, 50c, 50 per cent off on labour. Open 8-8. Sunday 12-5 p.m. 384-5514. Dealer B.R.C., C.C.M., Reno Industries. 2519 Government St.

STOCK CLEARANCE SALE

Mens 3-speeds	$66.95
Mens 5-speeds	$69.95
Mens 10-speeds	$74.95

Many other unadvertised SPECIALS
CHRISTMAS LAYAWAY

ESQUIMALT - OAK BAY BICYCLE
1215 Esquimalt Rd. 388-6712
1968 Oak Bay Ave. 598-4111

MOPEDS
B.C. approved. Available in 4 models. Write for free literature and nearest dealer to IMI Distributors, 663 Vanalman Ave, Victoria, B.C. V8Z 3B3.

MAN'S BICYCLE, 10 SPEED, brakes front and back, $75. 384-7889.

LADY'S THREE-SPEED BIKE, in excellent condition, cheap, 592-4476.

WOMENS FOLD-A-WAY BICYcle, excellent condition. $60. 385-8335.

36' ANTIQUE CLASSIC DISplacement. Gas! Model A engine. Needs paint. $7950. On display at Mace Marine, 453 Head St., 383-3324.

18' BIRDSEYE CABIN SLEEPS two, rebuilt 1971 50 H.P. Mercury outboard new 6½ H.P. Seagull, as unit or sell separately. 598-4378.

19' BRANDELMAYER DAY cruiser Cello finish 225 h.p. Gray Marine engine 6' sport yak plus many extras. 598-4378

SAILBOAT WANTED: FIBREglass 22'-25', cruising equipped, but raceable. Victoria Press Box 217.

8' SAILING SABOT — FIBREglass, new. On display at Mace Marine 453 Head St. 383-3324.

WANTED: USED CROWN 23 OR Cal 25, 592-6456 after 6 p.m.

80 BOATS and MARINE

NEW MANAGEMENT SAYS WE MUST
CLEAROUT
LAST YEARS STOCK

19' CAMPION Anstey Hardtop $10,591.25

19' CAMPION Kelsey Hardtop, galley $11,062.50

21' CAMPION Skeena Hardtop with bulkhead $12,152.88

17' APOLLO Mariner Runabout, I.O., trailer $ 6,900.00

20' APOLLO Galaxie Hardtop, galley $ 9,600.00

COME IN AND SEE PAT and WALTER
TROJAN—CAMPION
GREW—EZ LOADER
OMC—VOLVO—PENTA
MERCRUISER—WAUKESHA
OAK BAY MARINE
Sales and Service
1329 BEACH
598-3393

WESTPORT YACHTS
Located off Pat Bay Hwy., 300 yards from Swartz Bay Terminal
NEW BOATS
CRUISE-A-HOME
BUCCANEER SLOOPS
CHRISCRAFT — GREW
USED BOATS
SAIL
44' MOTOR SAILER, 29' Gulf Island, 26' Chriscraft Sloop, 26' Reinell, 24' Wooden CLASSIC SLOOP, 22' Columbia, 20' CAL.
POWER
36' Converted Trawler, 34' Bridge Deck, 28' Tolleycraft, 26' Tolleycraft, 26' Trojan, 26' Port-a-Cruiser, Bayliner 2730 Command Bridge, Bayliner 2550 Express Saratoga, 25' F-G Chriscraft, 24' Wooden Sedan.
WE REQUIRE good listings to replace boats recently sold and space is available at our sales dock.
See Don White or Dennis Ashby at
WESTPORT MARINA
2075 Tryon Road, Sidney 656-5832

BRUCE ROBERTS BOAT PLANS
and information available at
BOSUN'S LOCKER LTD
580 Johnson St. 386-1308

20' SANGSTER H.T. 170 H.P. Volvo Penta, cuddy cabin, head, sounder, gally pak, trim planes, O.B. bracket, very clean and well kept. Owner needs cash. On display $7450. Mace Marine, 453 Head St. 383-3324.

20' FIBREGLASS RUNABOUT with plywood shelter cabin, new outboard motor, $1300 complete. Boat without motor $700. 652-2818.

3-H.P. JOHNSON, EXCELLENT shape, no salt, $125. Also 1962 10-h.p. Johnson long shaft, $100. 656-4649.

31 H.P. BMC DIESEL C.W. Excharger, red gear, asking $1595. Please call to view 383-3324 Mace Marine.

BOAT CLEANING, SANDING, painting, varnishing. Light finishing. Have shop to work from. Phone 656-3687 after 6 p.m.

32' GAFF RIGGED CUTTER (Bristol) $29,000 firm. On display at Mace Marine 453 Head St., 383-3324.

36' COMBINATION BOAT, 9.2 ton licence, fully equipped with electronics and fishing gear. $54,000. 478-7530.

TWO 15' FRONTIERSMAN kayaks, 3 paddles, and spray covers. $350. Call 383-1243 after 5 p.m.

30' "A" LIC. TROLLER, GAS, $19,900. Will finance, O.A.C. On display at Mace Marine, 453 Head St., 383-3324.

OLDER 27' TROLLER DESIGN, partially dismantled for repairs or parts, $500. 646-2002.

33' KETCH, REBUILD, 3 SAILS, $2500. 592-0265.

80 BOATS and MARINE

DUNCAN BOATLAND
NEW FOR '76
REINELL
26' SPORT SEDAN
—twin 165 Mercruisers
—Fresh water cooling
—Hot water heater
—Twin hour meters
—Three Bosch wipers
—Swim grid
—Bridge cover
—Cabin summer screens
—Shower
—Sleeps six
—Fridge 12V — 110
$26,788
Mercury Outboards
VANCOUVER ISLAND'S OUTSTANDING BOAT CENTRE
DUNCAN Boatland
746-4158

GOLDSTREAM MARINE
EVINRUDE Outboards
ROADRUNNER Trailers
K and C Thermoglass
HOURSTON Glassgraft
PARTS and ACCESSORIES
WINTERIZE NOW
Phone Jim Dempster
Shop Foreman
GOLDSTREAM MARINE LTD.
2994 Jacklin Rd. 478-8391

Sidney Marine
ASSOC.
(formerly Fortune Boats)
POWER

16' GLASCRAFT, EZ loader trlr., 50 h.p. elec., as new	$ 3,750
18' LAPSTRAKE	$ 3,750
21' FIBERFORM San Juan	$ 7,650
26' FIBERFORM	$16,800
28' MONK Command	$16,500
31' DISP. Cruiser	$ 6,450
SAIL	
24' CASCADE SLOOP	$ 7,750
22' CATALINA sloop	$ 6,995
27' VEGA (2) from	$21,000
28' COLUMBIA diesel aux.	$21,500
28' CAL, many extras	$19,950
NEW BOATS NOW IN STOCK	
24' SURFER f.g.	$15,980
23' CROWN, o.b., sails incl.	$12,649

ALBIN 25, 1 only at '75 price
Many More Fine Listings
OPEN SUNDAYS
656-5591
KINGFISHER MARINA
2270 Harbor Rd. Sidney, B.C.

STILL
A few 1975 Mercs left at year-end prices.
MULLINS MARINE SALES LTD.
382-1928 382-4515
925 Yates St.

GOOD BOATING FOR 1976
from the staff at
McQUADES MARINE SUPPLY
serving the boating public for 118 years
1252 Wharf St. 383-1141
in Campbell River
871 Island Hwy.

You don't get many chances to buy the BEST IN THIS WORLD.
ZODIAC IS TOPS
See the range of dinghies, SPORT-BOATS and LIFERAFTS at
B.C. INFLATABLES
On the lower deck at HARTWIG COURT. Phone 383-3225 for details. Div. OAK BAY MARINE SALES.

BOSUN'S BOAT SALES
656-5564
10775 McDonald Park Rd.
Sidney, B.C.

NORWESTER
21-27-38' SAILBOATS
Horwood Marine
823 Pandora
385-1451

HARBOUR MACHINE LTD.
MARINE ENGINES
New — Used — Gas — Diesel
Engine rebuilding general machinists. Propeller repairs and modifications. Aluminum and steel welding, repairs and fabrication.
31 Erie St. 383-6555

TRADITIONAL ANGLEMAN-DEsigned cruising ketch. LOA 39'11", Beam 11'3", Built 1975. Fibreglass hull to Lloys specifications. Finished throughout in handcrafted solid teak. Completely equipped including Volvo diesel. $45,000 firm. 384-0521 Room 37.

21' REINELL HARDTOP CRUISER, top condition, 165 h.p. Mercruiser, I-O, new stern covers and bottom paint. Galley, head, swim grid, Bennett trim tabs, CB radio, extra teak bulkhead. Buying larger boat. Phone 478-2480 after 5.

WANTED: OLDER POWER boat, 30-40 ft. diesel engine in good condition, sound wooden hull, displacement type. Price varying with work required. Phone evenings 748-8695.

OWNER TRANSFERRED, MUST sell 1974 15½' Hourston Glascraft, '71 40 h.p. Johnson electric, Roadrunner trailer. Highest offer takes. Phone after 5:30 p.m., 656-1209.

SACRIFICE SALE, OWNER must sell, 40' older style fully equipped live-aboard cruiser. Twin 170 inboard-outboard, wall to wall carpeting, shower, and full galley. $13,000 or best offer 656-5980.

1975

80 BOATS and MARINE

METRO MARINE

SANGSTER

NEW—BEST BUYS

18' TEXADA — Full camper top 120 H.P. Mercruiser I-O $6826

18' KOKANEE — Bowrider 120 H.P. Mercruiser I-O. Full camper top $7241

18' CORMORANT — Cuddy cabin 140 H.P. Mercruiser I-O. Marine head camper top $8920

20' WEEKENDER — Cuddy cabin hardtop — Full camper top 165 H.P. Mercruiser I-O. Marine head, etc. $10,475

23' CHINOOK — Cabin cruiser Galley, dinette — sleeps 4. 188 H.P. Mercruiser I-O. Marine head, etc. 13,629

25' MARLIN — Commond bridge. Galley, dinette, head, etc. 233 H.P. Mercruiser I-O $19,783

SPECIAL

Brand new Sangster 20' WEEKENDER S-T Full camper top — Marine head 233 H.P. Mercruiser I-O $9,399.00

USED BOAT SPECIALS

1975 REINELL 20' camper top 225 h.p. O.M.C. I-O Excellent condition — Full camper top $8395

1975 REINELL 24' — Dinette, Galley, Head, etc. Excellent shape. 168 Mercruiser I-O Tandem trailer $10,900

1974 BAYLINER 22' — loaded with extras, 188 Mercury I-O $9,950

WE TAKE TRADES Cars, boats, trucks, campers—all taken in trade on any of our fine Sangstercraft line.

100 PER CENT FINANCING O.A.C.

2360 Beacon Ave. SIDNEY CALL NOW 656-1105

BRUCE LOCKHART, Mgr. 382-6315

METRO MARINE

GIBSON Powercraft

CENTRE LTD. 2520 Gov't (near Bay)

BAYLINER

24'6" SARATOGA
—Hardtop model
—200 h.p. Volvo I.O.
—Full galley
—Stand up head
$14,400

21' 2" SKAGIT
—Hardtop model
—225 h.p. Volvo I.O.
—Full galley
—Standup head
$12,425

DEMO

2250 SKAGIT
—Offshore model
—Fresh water cooling
—Less than 50 hours
$10,995

382-8291

IT'S THE SERVICE "THAT SETS US APART"

MARINE SUPPLIES

We are developing a complete stock of hardware, accessories, and maintenance items for the boater.

WE ARE OPEN WEEKENDS

ALL BAY MARINA 2238 HARBOUR RD. SIDNEY

CLOSED MONDAY OPEN 6 DAYS 656-3167

VAN ISLE MARINA

FUEL DOCK

Vacuum pump oil change. Complete line of filters and accessories for all vessels, Sharp and Calorfix heaters $42,95 up. Open 7 Days a week 8 - 5.

VAN ISLE MARINA CO. LTD. Tsehum Harbour Box 2130 656-1138 Sidney, B.C.

R.F.C. MARINE LTD

Quality and personal service for ALBIN—CROWN—SURFER at Kingfisher Marine, 2270 Harbour Rd., Sidney. 656-5591 Eves. 656-6330

C.C. YACHTS

Vancouver Island representative. Tony Burton Yacht Sales, 477-6325 — 383-4011.

WHAT'S HAPPENING AT Victoria Lawnmower TO SERVE YOU BETTER? 834 Johnson St. 386-8338

39' FIBERGLASS OCEAN CRUISING sailboat, ideal live-a-board. Professionally built. Launched 1973. eBst offer over $43,000. You couldn't build it for this today! 385-2600.

Chrysler Outboards

See us for Sales—Parts—Repairs KEN PRASING EQUIPMENT 478-9313 800 Goldstream

34' GAFF RIGGED KETCH, Chrysler Crown, needs work, sacrifice $13,900. On display at Mace Marine 453 Head St. 383-3324.

16' INBOARD, $500. 478-5190.

80 BOATS and MARINE

LOOK!

DOUBLE EAGLE 1976 Package Deals

14' Deep Vee deluxe
—Camper Top
—40 hp Johnson elec.
—900 lb. Road Runner
—List $4285
PACKAGE $3695

16' Deep Vee Deluxe
—Camper top
—55 hp Johnson elec
—1200 lb. Road Runner
—List $5161
PACKAGE $4495

17' Deep Vee deluxe
—Camper Top
—1975 Johnson 70 elec.
—1550 lb. Road Runner
—List $6436
PACKAGE $5795

18'6" Deep Vee deluxe
—Hardtop, raised camper back
—Galley, head
—Cuddy cabin with 2 berths
—215 hp Waukesha FWC
—List $11,561
PACKAGE $9950

20' Deep Vee Deluxe
—Hardtop
—Raised camper back
—Galley
—Cuddy cabin (2 berths, head, bulkhead)
—Swimgrids
—215 hp Waukesha FWC
—List $12,944
PACKAGE $11,800

ALL PACKAGE DEALS INCLUDE:
2 life jackets, bow and stern lines
2 paddles
2 bumpers and cleats

Bob Whyte Marine

SALES AND SERVICE 2226 Harbour 656-6429 PACKAGE DEALS our specialty Authorized JOHNSON — OMC Dealer

The National List

26' Grampian diesel sloop	$17,500
26' Grampian sloop	$16,000
26' Haida and dinghy	$12,900
24' Kittywake sloop	$ 8,400
30' Shark sloop	$15,000
32' Atkin Diesel ketch	$49,500
28' Tolly	$26,500
27' Chris Cavalier	$14,500
25' Bayliner Saratoga	$15,400
26' Yar diesel	$18,900
31' Chris twin	$25,800
32' Hunter Sedan	$18,800
36' Grand Banks twin	$89,500

NATIONAL Boat Sales Ltd.

2050 WHITE BIRCH ROAD SIDNEY, B.C. NEW AND USED (604) 656-3966

CONNOLLY INDUSTRIES 3388 Douglas St.

Complete Marine Service for Engines, Refrigeration, Hydraulics, "Big Enough to know how Small enough to care."

3338 Douglas St.
385-5313 8 a.m. to 5 p.m. 386-0662 After 6 p.m.

24' SEA RAY HARDTOP, 255 H.P. M.C. $13,900. On display at Mace Marine, 453 Head St. 383-3324.

244 6-CYLINDER GREY MARINE, 3 to 1 reduction, includes extra parts. 112-545-3353.

WANTED TO REST ALUMINIUM herring skiff with license, have own gear. 642-3298.

12' CLINKER BOAT WITH 5½ HP Brligs Stratton, oars, good condition. $385. 658-8858.

18' BOAT, "GLENL," FIBREglass over ply, with trailer, $1600 or offers. 642-3867 up till 8 p.m.

16' FRONTIERSMAN CANOE, paddles, cushions, roof racks. $250. 383-9382.

34' LUNENBURG KETCH, $27,900. On display at Mace Marine, 453 Head St. 383-3324.

24' CABIN BOAT, NO MOTOR, cabinets have to be built. $350. 598-7819.

7½' BOAT, MOTOR AND TRAILER, $4,500. 479-3052.

83 AIRCRAFT

AN AIRCRAFT IS A GOOD INVESTMENT

66 Cessna 172
800 SMOH $13,500

75 Skyhawk
30 Hrs. T.T. $21,950

74 Bellanca Viking 300
325 hrs. T.T.

All King Avionics 73 Beech B19
700 hrs. T.T., like brand new. $19,500

73 Cessna Turbo U206
1,300 T.T., 300 hrs since new engine, zero time prop. Will sell or lease any of the above aircraft.

Also can finance. 656-3824.

92 SPORTING GOODS

the Bay

1 only, JOHNSON 9.9 h.p. Outboard Motor. Slightly used in good condition. As is. $395

1 only, JOHNSON 4 h.p. Outboard Motor. Slightly used in good condition. As is. $350

1 only, REMINGTON 1100 12 Gauge Shotgun. Automatic with 5 shot capacity. Gas operated low recoil. Vent rib barrel. Walnut stock. $225

1 only, B.S.A. 30.06 Rifle with Bushnell 2.5x-8x scope. Case and sling included. Repossessed, as is. $250

Personal Shopping Only, No Phone Orders.

The BAY Sporting Goods Downstairs

DIVERS!

ZODIAC Inflatable Rafts available now at 1208 WHARF ST.

B.C. INFLATABLES

On the lower deck at HARTWIG COURT. Phone 383-3225 for details. Div. OAK BAY MARINE SALES

Robinson's

START THE NEW YEAR RIGHT Weider exercise equipment, barbells, chest-poles, bullworkers, skip-ropes, body-shapers, slimguards, ankle weights, hand-grips, exercise benches. See our complete stock. 1307 Broad 385-3429

1 NEW, GIRLS ¼" LINED WET suit, complete, 5'6"-510 Farmer John 1 nearly new, mans ¼" lined wet suit, complete 5'10"-6' Farmer John, 1 U.S. Divers regulator, just rebuilt. 388-9827 after 5:30 p.m.

USED MK11 — TWIN 50'S COMplete with valve, pack and boots. Calypso IV regulator. Faralion depth pressure gauge $400. Call 383-1243 after 5 p.m.

COLLECTORS 3 model 1903 Mannlicher Schroenauers. (One is luggage cased). Ithica shotgun. 384-5016.

WANBED DOWNHILL SKI boots, size 12 or 13. Phone evenings 592-7012.

300 SAVAGE RIFLE AND ACCESsories, $160. After 5 p.m. 478-4312.

LADIES' STARTER GOLF SET, and cart. 385-8828.

308 "SAKO" FORESTER WITH Bush-nell scope. 383-2842.

KOFLACH BUCKLE SKI BOOTS, 9½m, as new, $40. 592-2628.

GARMONT BUCKLE SKI BOOTS, size 10, medium width, 592-0265.

92 SPORTING GOODS

Robinson's

Wl. mod. 12, 12 ga. $224.00. Sear 12 ga. pump, $97.00. Browning 12 ga. auto., $329.00. Rem. 270 pump-4X, $259.00. Glenfield 30-30 $124.00. Mossberg 308-3X9X, $149.00. Colt, 357 Mag. border patrol, $229.00. S.-W. 38 spl. 2" $145.00. Ruger 22 auto. $84.00. Colt 32 auto. $69.00. Roger super 44 MAG, $224.00.
MINIATURE GUNS BACK IN STOCK
1307 Broad 385-3429

93 CAMERAS, SUPPLIES AND PHOTO FINISHING

Rollei slide projector P37 with auto focus, remote control.
Super Special $129.95
Bill's Photo Supply
1672 Douglas 383-7443

PENTAX SP 2, F 1.8 LENS, TAkumar 135 mm lens and case. Karl Gener auto. zoom, 70-220 mm lens and case. Tripod, electronic flash plus many extras. $550 or best offer. 382-0029 before 11 a.m. or after 6 p.m.

SUPER FAST PROCESSING ON your Kodacolor and Fujicolor films at NOOTKA PHOTO and BOOKS Humboldt across from Empress 382-5241 Open Nightly 'til 9

ROLLEIFLEX SL35,F1.8 ZEISS planar, $135mm Zeiss teletessar $260. Edixa 16mm subminiature meter, compact precision, excellent lens $60. 598-2838.

BESELER ENLARGER 4X5, 2 lenses and boards. Rolleiflex SL35 black body with accessories. 2 easels. Best offers. Before 6 p.m. 384-3804.

LEICA 3F F 2 SUMMITAR, SELF timer, mint $195. Universal Finder $40., extension tubes $15. 598-2838.

KONICA AUTO. REFLEX, T3N, less than one year old, 384-4018.

96 RANGES, STOVES and FURNACES

HOT AIR OIL FURNACE, 93,000 BTU good working order, in operation, $100. 479-5989.

RANGE, 30" FRIDGIDAIRE, white, good condition, $80 or best offer. 598-3157.

WESTINGHOUSE STOVE, white, $75, 478-9144 after 6.

97 FURNITURE

NOW ON DISPLAY VILAS

Modular 5 wall mounted and wall standing shelves, etc. Brochure on request. For fast and free delivery anywhere in B.C. Call or write

Continental Furniture
716 Johnson St. Victoria, B.C.
386-2458

MATTRESSES

WHY NOT buy your spring filled mattress directly from our factory, good quality at a reasonable price.
6-INCH LATEX FOAM RUBBER (All Sizes) posture zone support, clean, hygenic, doesn't sag or lump. 3'3" $109; 4'6" $139; Queen, $179.
IMMEDIATE DELIVERY
GREGG FURNITURE 2300 Douglas 388-7365

VILAS

GENUINE VILAS FURNITURE WE SHIP ANYWHERE IN B.C. BROCHURE ON REQUEST CONTINENTAL FURNITURE 716 JOHNSON STREET 386-2458

FURNITURE Direct from factory to you. Exceptional Savings. 384-4934

SOFA AND 2 MATCHING chairs, Danish modern, gold and brown tweed. Contrasting swivel chair, swag lamp, 2 folding upholstered card chairs. Call between 10-3. 595-6143.

RED VELVET VICTORIAN PARlour chair, walnut vanity dresser with oval mirror, 2 Cosswell rockers (1 gold plaid, 1 green velvet). All in excellent condition. 479-3342.

CRUSHED VELVET CHESTERfield and chair, Colonial style, Mediterranean bedroom suite, Teak table and 4 chairs in mint condition. 385-4348.

FRENCH PROVINCIAL DARK brown chesterfield suite and three matching tables, excellent condition. 656-4779.

BEAUTIFUL HPL ASH ROCKER from Quebec. New condition. $100 off new price, asking $265. Phone after 4 p.m. 383-3760.

WOODPECKER Casual furniture you can afford — Village Square, Bastion Square, 382-6412.

RESTORED EASTERN TRADItional Maple dresser (Upper Canada period), light oak buffet, to view, 386-0169.

DINING ROOM SUITE, CIRCA 1900, solid oak rectangular table, six chairs, sideboard with drawers and cupboards. 743-2781.

DRESSER, $10. DOUBLE BED, $50. End table, $5. Curved end table, $20. Offers considered. Phone 382-4046.

CHESTERFIELD AND CHAIR, wine colored with mahogany trim, excellent condition, built in 1949, $95. 383-2534, 1491 Fairfield Road.

HIDE-A-BED, BRAND NEW, BY Simmons, 2 months old, never used. Paid $950. Asking $750. 592-1066.

TEAK DINING ROOM SUITE, 6 chairs, buffet, hutch, in excellent condition. $800. 384-1207.

COMPLETE BEDROOM SUITE, includes electric blanket, lamps, $400. 477-6588 evenings.

COUCH AND CHAIR KROEHLER olive green. Asking $200. Phone only after 5. 478-5265.

SEMI-RETIRED UPHOLSTERER recovers wing chairs, $75 with your material. 478-1262.

HIDE-A-BED LIKE NEW $175, also solid maple chest wheat colour $95. 386-9156.

MOVING OUT OF TOWN, household furniture. After 5 p.m. 478-8801.

BEAUTIFUL NEW DARK RUSTIC Pecan 5 pce bedroom suite, $650. 656-4646.

CUSTOM BEDS; CAPTAIN'S $110; Mates, $110; bunks, $90. Delivered. 479-7400.

LARGE KITCHEN TABLE, chrome and six chairs. 598-2642.

ROUND SOLID OAK TABLE. 595-6584 after 6.

COUCH FOR SALE. $30. 386-0285.

OLDER STYLE BEDROOM suite. Phone 382-2630.

TEAK ROLL TOP DESK, $179. 477-1301.

HOLLYWOOD BED, $30 OR BEST offer. 477-6568.

98 TV, STEREO, RADIO SALES and SERVICE

AKAI STEREO CASSETTE DECK with Dolby, $250 new, now $150. Phone 479-9145 after 7 p.m.

SANYO 8 TRACK, AM-FM, stereo $225.00, or nearest offer. Must sell. 479-8441.

17" ZENITH PORTABLE COLOR TV, with stand, $500. Phone 598-8197.

CONSOL MODEL 22" COLOUR TV, perfect condition, guarantee still in-effect, $350. 595-4654.

AM-FM 8-TRACK STEREO, $60.00. 386-0243.

GOOD BLACK AND WHITE TV, $45. 382-2964.

PAIR OF GOODMAN SPEAKers. Phone 477-1645.

98 TV, STEREO, RADIO SALES and SERVICE

TV RENTAL

A Brand New COLOR TV OR A BRAND NEW B/W TV From 12"-26"

Our shipment of Brand New TVs have just arrived. Come on in and pick yours out while stock lasts.
IT PAYS TO RENT
No depreciation—No interest rates —No repair bills. Again we say these are brand NEW TVs, not old reconditioned sets.
SERVICE
If you own a set now, which is in poor working condition, our quick and efficient Technicians are at your disposal.
Small monthly payments for repair costs are accepted on credit approval.
FAIR DEAL SERVICE LTD. Mastercare Maintenance Service for Admiral Magnavox 3454 Tillicum (at Burnside) 385-7423 — 385-2836

RECORDS AND 8 TRACK TAPES 20% OFF

ALL OUR TABLE LAMPS 25% OFF

Zenith cassette. Reg. $49.95 for $39.95.
Soundesign clock radio AM-FM. Reg. $49.95 for $39.95.
Hi-Fi stereo headphones, $9.95.
BASF casette recorder, $69.95.
RCA radio, $19.95.
1 only GE 26" color console TV
Sony Pocket Radio $599.00 $12.95

KENT'S TV AND STEREO 742 Fort 383-7104

Mais 385-2435

Furniture-Appliances

1821 COOK

COLOR TV rentals $24.95 per Month
BLACK AND WHITE TV $10.00 per Month

BUTLER BROTHERS

TV RENTALS 1720 DOUGLAS STREET 385-3832

Rent or Own FROM CITY CENTRE TV

OPEN 10 A.M. — 10 P.M. 6 DAYS A WEEK 3970 Shelbourne 477-6971 Next to K Mart in the Mall

CAR STEREO

8 track with speakers from $49.95 Expert installation available.

B.C. SOUND & RADIO SERVICE 931 FORT 383-4731

STEREO EQUIPMENT — SONY'S best TAE 8450 pre-amp and the new V-FET 150 watts RMS amp TAN 8250, 8220A, Tandberg 9200xD reel to reel and remote control $1000; Koss ESP 9 electrostatic phones $125. Call 383-1243 after 5 p.m.

PHILIPS, NORESCO, AUTOMATic radio. January clearance. TVs, radio and stereo systems. All at reduced prices. Seeing is believing at ELECTRON TV SALES AND SERVICE, 100 Burnside West, 383-5432.

JANUARY CLEARANCE ON component stereos. Fisher 4-channel model 504. Regular $800. 2 only $499.95. 4x42 watts RMS per channel. Also others at similar savings. ATLAS STEREO AND TV 763 Fort St. 385-2712

C.B. RADIOS

Sales and Service. BALL & SHEMILT Electronics Ltd., 1 West Burnside Rd. — 386-9414.

MUST SELL SANSUI EIGHT. 60 watts RMS per channel, Empire turntable, Century 100 speakers. 1-year-old electrifiers. $1,500 or best offer. 383-3919, 383-5014.

SANSUI STEREO AMP. (NO tuner), still under warrenty, and-or 2 Akai walnut cabinet speakers. Will bargain. 384-1056, after 5p.m.

19" RCA VICTOR COLOUR TV and 19" Sears Viking black and white TV, both like brand new, 658-5806.

MOVING MUST SELL 25" COLOR TV, $300. Akai stereo component set, new value $1,400, sell $600 firm. 385-8013.

PIONEER 636 PANASONIC stereo cassette KLH speakers, head phones, $150. Free tapes, $775. 386-8053.

CABINET STEREOS TO CLEAR. Zenith, RCA and Admiral. — Butler Brothers, 1720 Douglas, 383-6911.

17" COLOR PORTABLE PANAsonic AFC and color lock. $650 new, $300. 477-8851.

APPROXIMATELY 100 USED speakers, all shapes and sizes. $50. 477-1183.

23" BLACK AND WHITE TV, good picture, 1½ years. $150 or offers. 478-9245.

COMPONENT STEREO FOR sale. Call 385-6662, Don.

ELECTROHOME 20" COLOUR TV, like new, 598-4378.

99 GROCERIES, MEATS AND PRODUCE

WHELDON MEATS WHOLESALE

100% satisfaction guaranteed Alberta Grain Fed A-1 Beef.
Sides 95c
Hinds $1.15
Sides 95c
Sides of Pork $1.09
Cut, wrapped and sharp frozen
Free delivery

Custom and game processing 40 Irwin Road. 478-1281

SAVE MONEY AT HARVEY'S
Harvey's side bacon $1.89 lb.
Sirloin or T Bone Steak $1.99 lb.
Beef liver .49 lb.
Chicken necks and backs 15c lb.
FREEZER BEEF SPECIALISTS
Sides of beef $1.05 a lb., cut, wrapped, and frozen. Guaranteed.
2709 Quadra Street 383-2031

WILLIAMS QUALITY MEATS
Grain-Fed Grade "A-1"
Freezer Beef
Sides $1.09 lb. Hinds $1.29 lb.
Fronts .89 lb.
Full Baron of Beef $1.25 lb.
100 per cent guaranteed quality
795 Fort Street 384-0525-26

APPLES

MacIntosh, Spartan, Golden delicious and Newtons, kept at their peak of freshness in cold storage. Saanich Orchards off Stelliys Cross Rd. 652-2009.

EXTRA SPECIAL BEST QUALIty honey, 6-lb. tubs at .75c lb; 55-lb. buckets at .72c lb. Babe's Honey Farm, Walton Place off Oldfield Road.

FREEZER BEEF SALE
Sides Grain fed Steer Beef, $1.04 lb., sides Baby Beef, 89 cents lb. Prices effective until Jan. 16. Phone Myhill Ranch, 112-743-9432.

APPLES MAC'S AT 10c; GOLDEN at 12c or 20 lbs. for $2.00. Le Coteau Farm. 304 Walton Pl. off Oldfield Rd.

GRAIN FED, HIGHLAND BEEF, by the side. The beef with little fat. phone 746-4382 after 6 p.m.

99 GROCERIES, MEATS AND PRODUCE

SAVE ON MEAT

Try our Autumn Pack. 50 lbs. of waste free meat for less than $1 a pound.

12 lb. Cross Rib Roast
8 lb. Chuck Steaks
9 lb. Minced Beef
3 lb. Chops
10 lb. Frying Chicken
3 lb. Stew
5 lbs Pork Sausage
Sides of Choice grade A Baby Beef, guaranteed aged and tender .99 lb.
ALBERTA MEAT DISTR. 1811 Cook St. 383-3012 or 383-6552

FRESH DUG CARROTS. Phone 479-7693

100 MISCELLANEOUS FOR SALE

LIGHT-WAY INC.

695 Alpha 384-9359

WHOLESALE PRICES To Contractors

2-SEATER DOWN-FILLED GOLD Chesterfield, $190. Sanyo washer spin dryer, smaller model, $125. Lazy-Boy green vinyl arm chair, $65. Panelectric heater, 750 watts, $35. Wingback charcoal brown arm chair, $55. Pair silver plated branch candlesticks, $65. Brown stained desk 4'x2', 7 drawers, $90. 382-4169. Not afternoons.

CHESTERFIELD AND CHAIR, $85. Wringer washer, working good, $55. Metal pet cage, $45. Girl's bike, $19. Hoover Upright Vacuum, $19. Electric cash register, $35. Chest of drawers, $35. Large library desk, 4x7', $65. Chrome table with 2 chairs, $29. 386-2501.

BASEMENT SALE SATURDAY, Jan. 10th, 10-4, 2247 McCoy Road. 7' molded plastic Dinghy, Johnston controls, 4' windshield, 65 HP Evinrude for parts, dog travel cage, H.O. train set, wagon, doll carriage, green bathroom, sink, Singer button-holer miscellaneous items.

3 COUNTERFLOW OIL FURnaces, 2 standard oil furnaces, 250 and 60 gallon oil tanks, wrought iron railings, 2 circulating hot water pumps, panel boxes, oil fired hot water tanks, stainless steel sink, stained glass windows, $500 for four, 652-3898.

BASEMENT SALE: SATURDAY and Sunday, from 10 a.m. to 4 p.m. 1336 Bay St. Sectional brown chesterfield, end table, 2 hostess chairs, 9x12 rug, beds, roll-away cot, budgie cage with stand, small electric appliances, men's and women's clothing, garden ornaments, tools, misc. articles.

SEWING MACHINE SALE January clearance sale continues. Electric portable, $35; Zig Zag portable, $58; Elna open arm, $85; Singer Touch and Sew, as new $198.
Sawyer Sewing Centre Ltd. 840 Fort St. 386-6228

LLOYD'S COMPONENT STEREO, $85. RCA cabinet stereo, $125. Good quality 12x14 oyster color rug and underlay, $135. Plus 6x9 green rug, $15. Black and white portable TV, good working condition, $40. Kitchen table and chairs, $25. 479-1960.

KNITTING MACHINES

Guaranteed with lessons, new and used from $88. Passap, Juki, Knit-King, Brother. Lessons and repairs. Sawyers Sewing Centres Limited, 840 Fort St. 386-6228.

9X6 OVAL ACCENT RUG, orange sunburst, $75. 11x15 hand hooked lifetime rug, $125; kerosene shipmate boat stove, $250; boat, 112 volt-110 volt hot water heater, new, offers. 598-8516.

CHESTERFIELD AND CHAIR, brownish green in good condition. Combination radio and record player, older style but in good working condition plus records. Good working vacuum. 595-6490.

BEAN BAG FURNITURE FILLer material — the latest thing in a do-it-yourself project. Giant 15-lb. bag for only $38.00 at Industrial Plastics Ltd., 2165 Douglas, Victoria, 460 Wallace, Nanaimo.

704 SQ. FT. NEW FIBREGLASS 2'x4' ceiling tile, metal grid work. Value over $400. offers over $315. Wicker baby bassinette. 743-5623 evenings.

COLOR SLIDE PROJECTOR — remote control, forward and reverse slide changing. Comes with 3 circular trays. Silver color screen, 40"x40", $85. 383-6838

NEW STOVE, 110 VOLTS, $100. Army bunk beds, $25. New never used bable's snugli, $25, fridre. $15. Boat, $25. Rocking chair, $30. 592-6733.

DEMO SALE

Complete house — Saturday 9 a.m.-4 p.m. only. 4588 Balmacarra Road — Off Ferndale.

FRIDGE: FRIGIDAIRE DEluxe, apartment size, white, square, crosstop freezer chest, crisper, meat storage $110. Runs well, good condition. 477-5295.

60 HP WISCONSIN ENGINE, $100; 65 HP Wisconsin engine, $150; Whirl Power oil burner, near new, $500; Westinghouse automatic electric range, 30 inch, $75. 477-8907.

FOR SALE: WASHSTAND, matching dresser, hutch, bed, cameras, wood and coal stove. 383-1000.

PERSIAN LAMB COAT, $120. Arborite coffee table, $140. Antique cast outdoor lights, $15 each. Portipotti, $70. 658-1118.

ADMIRAL CHEST FREEZER, 15.6 cu. ft., 7 years old, excellent in condition and performance. Phone 592-7892.

OLD WOODEN 8' WARDROBE, chesterfield, chair, 8' fridge, double bed, Viking rangette. Phone 383-3968 after 6 p.m.

WEDGEWOOD (BELLE FLEUR) china, includes 4 place settings, gravy boat and cream and sugar, never used. 386-7219.

KENMORE CUSTOM 30" CONtinuous Clean Range, Harvest Gold, $285. Girl's bike, 6-8 year size $35. 652-1920.

GREEN FRIDGE AND STOVE, brown hood fan, table, rocker, full propane gas tank, odds and ends. 478-1570.

NEW 30" WHITE RANGE, brown-gold; carpeting, best offers, 384-4798.

50-YEAR-OLD CEDAR LOGS, split your own rails or posts, make beautiful rustic fences. 652-2182.

FOR SALE: SEARS KENMORE automatic spin washer. Good condition. Asking $75. Phone 245-4915.

AVOCADO STOVE, IN MINT condition. Hide-a-bed, good condition, wine color. 382-5204 after 6.

PRICE'S LOCK AND SAFE LTD. Safes, Locks, Keys 847 Fort 384-4105

GREEN CHESTERFIELD AND chair $100, washer spin dryer $135, 385-6215.

BELL AND HOWELL CASSETTE tape player, excellent condition, $75. 382-5917 after 5 p.m.

OLD ELECTRIC TRAINS, LIONel and Marx, 027 track, switches, accessories. 598-5511 evenings.

BASEMENT SALE SUNDAY, January 11, 10 a.m. 118 Howe St. Tools, tapes, lamps, TV, etc.

½-PRICE, ALMOST NEW CHESterfield suite, used electric hot water tank, $20. 478-3455.

METAL CRIB AND MATTRESS, $40; carriage, $20; call mornings, 592-4449.

BLACK PERSIAN LAMB FULL length coat, 14-16 tall, excellent condition. 598-1610.

BASEBOARD HEATERS, 208 volts, 1750 watt, $25.00 each, 750 watt, $16.00. 477-4016.

ONE HOMEMADE TELESCOPE, complete with all lenses and tripod, $125 383-2639.

SAPPHIRE MINK HAT AND boa, wild mink stole and knit coat. 595-8134.

AUTOMATIC WASHER AND dryer, good working condition, $175 pair. 652-3000.

FINE BONE CHINA DINNER set, $450 value for $225. 598-2072.

QUILTS, CUSTOM MADE BY hand. For all occasions. 479-2905.

WASHER SPIN DRYER, $180. 478-7689.

COMPRESSOR AND 3 PHASE motor with controls. $200. 477-1784.

100 MISCELLANEOUS FOR SALE

THE TRADERS

GIGANTIC YEAR-END CLEARANCE
50% OFF
DOZENS AND DOZENS OF ODD ITEMS

Tables, swag, boudoir and pole lamps, oil paintings, decorator trees, record packs, 8-track tape tracks. SHOP EARLY FOR BEST CHOICE WHILE STOCK LASTS. SOMEONE OF A KIND. SHOP EARLY FOR BEST SELECTION.

EASY TERMS TO 36 MONTHS
Open Nightly 'til 9
Phone 388-6264
715 Finlayson

AUCTION GALLERY

We buy, sell or consign. Appraisals for all purposes. ESTATE SALES and LIQUIDATION SALES. Immediate pickup of your goods. All items sold same week of pickup. NO WAITING! We have our own trucks and two locations to serve you.

VICTORIA 966 YATES ST. 386-8448

THE AMAZING PRYAMID ENergy generator will sharpen your razor blades and electric razor, remove bitterness from your coffee, improve the taste of your wine and liquor, preserve food and flowers without spoilage or decaying and make your cigarettes, cigars, tobacco, smoke milder. Seeds energized on the generator sprout faster, grow larger. For further information on this and other products and books write to "Pyramid Products, PO Box Box 1904 Victoria, B.C."

BUTLER BROTHERS DISHWASHERS 1720 Douglas 383-6911

Aladdin Furniture Strippers Ltd.

356 BAY ST. 383-2589

Let us strip your furniture of all paint and varnish. Closed Monday.

FIREPLACE LOGS (3 HOUR TYPE) 6 for $4.75 HARKNETT FUEL 2333 Government 384-9381

Mel's BARGAINS

Used Furniture And Appliances We Also Buy Free Appraisals

3460 Quadra 384-3152

EATON'S WAREHOUSE STORE

749 View St.

5-PIECE CHROME DINETTE suite, baby jolly jumper with portable stand, 20" black and white portable TV, man's 26" 3-speed bicycle, ladies spring coat, size 14, like new, ladies' long maternity dress, size 11, men's beginner golf clubs with bag and cart. 383-7307.

TYPEWRITER, $30; HANDMADE boots; music books; rosewood flute; wood heaters, $100 and $10; card file; braided rug; model A parts; 12-volt burglar alarm, $5; miscellaneous 385-8641. After 6, Friday all day.

ARM CHAIR, $50. STANDARD lamp and shade $15. Double pedestal desk $50. Record player $15. Radio $15. Sewing machine $60. Sleeping bag $15. Fur cape $75 Household odd'ments. Phone 383-7451 after 4:15 p.m.

FLY ROD, HAIR DRYER WITH hood, White sewing machine, two budgies with cage, reel to reel recorder, wood lace set, 5-gallon aquarium with stand, 12' aluminum boat, 382-3492 after 5.

MARQUETTE 14 CU. FT. fridge, $195; telephone bench, $12.50; crank gramaphone, $225; 2-piece chesterfield, $199.50. Mel's Bargains, 3460 Quadra St., 384-3152. Closed Mondays.

DEMOLITION SALE, SATURDAY, Jan. 10, 9-4 p.m., corner of Craigflower and Forshaw. Windows, doors, oil furnace, plumbing, used bricks, lumber, fridge and stove, etc. Saturday only.

GOOD USED WASHER SPINNER (Gold), $179. 30" Range, Coppertone, $125. 30" Viking Range (excellent), $149. Butler Brothers, 1720 Douglas, 383-6911.

STEP TABLE, $5.50; FINDLAY automatic 30" range, $99.50; teak coffee table, $85. Mel's Bargains, 3480 Quadra St., 384-3152. Closed Mondays.

MCLAREY-EASY WASHER AND dryer, matching pair, clean, in good running condition. $125. 592-3218.

OUTDOOR INCINERATOR BARrels, ready to use, free delivery. $5.49. 383-1328.

FREIGHT DAMAGED TIFfany's, 10-30% off. 9807 Fifth St., Sidney.

1X1 CERAMIC TILE 58C SQUARE foot with gold in seven pastel colours and white. 386-2812.

NEW AND USED OAK BARRELS, for every idea. Various sizes and prices. Phone 383-1328.

MANN AMPLIFIER, RADIAL arm Black and Decker saw. 112-743-5396.

USED 8' FIBREGLASS PICKUP canopy fits '73-'75 Ford, phone 382-7627.

USED BEIGE BROADLOOM CARpet, 12 ft. by 36 ft. $300 or best offer. 598-4556.

SELLING EVERYTHING, COLOR TV, 26"; china cabinet plus miscellaneous. 383-2542.

TRUCK CANOPY (CAVEMAN); hockey game; assorted lumber; skill saw; Honda 70 Trail. 479-8690.

KELVINATOR RANGE, $125; 1 pair of white-wall, belted snow tires, B78x14, $20. 385-6916.

RCA VICTOR WASHER AND dryer, good condition. $290 pair. After 3:30 p.m. 478-3930.

TOP QUALITY ARMSTRONG SOlarian, free installations, with January purchase. 383-4413.

250 SQUARE YARDS. SHORT shag, good quality, almost ½ price 383-4413.

FOR SALE: WINNIPEG COUCH, man's 3-speed bicycle. Phone 382-9045 after 5 p.m.

7½ H.P. MOTOR SWITCH, 6 CIRcuit panel, boxes, nipples, E box 4' long, also small one. 384-7889.

CROFTON JUNQUE SHOP Clearance 40% off. Phone 246-3472.

FRIGIDAIRE WASHER AND dryer best offer over $100. 383-2249.

100 MISCELLANEOUS FOR SALE

TILLICUM FURNITURE OUR SECOND STORE

Now located 2 miles past Colwood Corners at 2612 Sooke Rd.
Featuring Quality Brand Name Colonial Furniture.
VILAS KNECHTEL HEIRLOOM DEILCRAFT ALSO
Full Selection of:
R.C.A. ELECTROHOME HITACHI TOSHIBA TV and Stereos

STOP IN AND VISIT OUR SOUND CENTRE FAMOUS BRAND NAME PRODUCTS R.C.A., ELECTROHOME, HITACHI AND TOSHIBA. FULL RANGE OF COLOR TVs AND STEREOS.

Free Delivery
Terms Available
Free Parking at the door.
DRIVE OUT AND SAVE 478-0522

BILLIARD TABLES SHUFFLEBOARDS

Custom made billiard tables — all sizes and FACTORY PRICES. No MIDDLEMAN — YOU SAVE — IT MAKES SENSE! Pool cues, the perfect gift for the new year. Tiffany lamps.

PLAY-MOR BILLIARDS 560-A ALPHA ST. 384-3332

HASTINGS Reconditioned appliances

1 — 30" ELECTRIC RANGE
1 — AUTO. FRIGIDAIRE WASHER
1 — McCLARY DRYER 90 day warranty
386-7734 2100 Douglas

DISPLAY CABINETS

UNIVERSAL TRADING CENTRE 584 Johnson. Upstairs Warehouse bargains. Tools, furniture, antiques, curios, glasswear, pictures, stereos, cameras, and jewellery. 383-9512. Large selection of Christmas G'ffs.
We Buy, Sell and Trade

RUGS LOOK "NEW" IT'S SO easy with RUG-MATE stain removing rug shampoo. Rent electric shampooers for $2.00. 8 hours, plus materials. Also Hero Airless spray units, sales and rentals. Clark and Pattison,760 Bay St. See our ad under Painters for other supplies.

BUILD YOUR OWN GRANDfather Clock — Wall or mantle clock. Prices start from $59.95. Write for Free Catalogue. Colonial Times Clock Company, Dept. BC-8, 500 Albert Street, Waterloo, Ont. N2L 3V4.

CHAIN SAWS SALES — SERVICE — PARTS For Most Makes
HOMELITE CHAIN SAWS — Most models in stock from $114.95
VIC LAWNMOWER HOSPITAL 834 Johnson 386-8338

WHAT'S HAPPENING AT Victoria Lawnmower TO SERVE YOU BETTER? 834 Johnson St. 386-8338

Robinson's

ICE SKATES
Good selection of new and used skates, trades accepted. 1307 Broad 385-3429

RCA VICTOR STEREO CONSOLE, solid oak cabinet, excellent condition, $100; semi-acoustic electric bass guitar with strap and chord and self-teaching book% $80. Phone 382-9373

B.C. GREENHOUSE BUILDERS. Price revisions effective Feb., inquire now. For information and brochures, write 783 Hutchinson or phone 385-8445 anytime.

SET OF STURDY BUNKS WITH drawers, small children's size, good clean mattresses, $100; two good Volkswagen bus seats. 385-3159.

HOUSEHOLD FURNISHINGS and antiques. Fine china, glass, linens, pictures, tables, chairs, miscellaneous. Private purchases made, large and small. 598-4957.

DEMO SALE AT 1012 GOLDstream Avenue. 2x4s 2x6s, and 2x10s, kitchen cabinet, oil furnace, 3-piece bathroom, etc. See man on site or phone 478-6054.

GYM MAT 8x4' $100; PRACTISE balance beam, 8' $125

125 PETS and SUPPLIES

Mar-Bil-Hal Shelties
MUST SELL DUE TO ILLNESS
Young adult dogs and puppies, exceptional quality, excellent temperament. Phone 743-9145, Cobble Hill.

GERMAN SHEPHERD FEMALE, 9 months, champion parents, temperament and hips fully guaranteed. Soft Ears Good home more important than selling price, $75. 245-7282.

LARGE AFFECTIONATE WHITE Lab two years, heel trained, excellent family dog, fine animal needs your good home, Collin, 598-6214.

VICTORIA CITY KENNEL SANCTION match, Sansche Hall, Sidney, Sunday, January 18th, entries 10 to 11 a.m. For information, 656-4069.

BEAUTIFUL RED, ELEGANT black and tan miniature longhaired Dachshund puppies, registered, show potential. Phone 479-6379.

GREAT DANE PUP, 5½ months. Fawn female. Registered, excellent blood-lines. Breeder must sell. Reasonable to right people. 652-5825 evenings, weekends.

V.C.K.C HANDLING CLASSES for Purebred dogs, begin Thursday evenings 7:30 and 8:15. St. Barnabas Church Hall. For information phone 479-6379.

PUPPIES, SPANIEL CROSS with standard poodle, all black, ready January 15th. $5 each. 652-3406 after 6 p.m.

SHADYBROOK KENNELS
Purebred German Shepherd pups, black and tan, registered, immunized, tattooed. 743-9447.

TO GOOD HOME, 2-YEAR-OLD black and tan purebred hound. Excellent with children. Ideal dog for hunter. 477-2427.

WANTED: LOVING HOME FOR quiet spayed female cat. Also friendly neutered male cat needs a good home, 656-6588.

ENGLISH SPRINGER SPANIELS. Registered puppies, from excellent stock, phone Nanaimo, 390-4918 after 6 p.m.

GOOD HOME WANTED. FOUR-year-old neutered cat. Adults. 383-9640.

FARM HOME WANTED FOR ACtive male Lab-Setter, three-years-old. 478-7489, 479-4280.

REG DOBERMAN PINCHER puppy from champion stock, $200. 112-246-4267.

REGISTERED PUREBRED fawn Great Dane, 10 months old, offers. 478-8867 after 7 p.m.

127 CHICKS, POULTRY, HATCHING EGGS SUPPLIES

WANTED TO BUY LIVE TOM Turkey. Phone 478-9491.

17 SEXLINK HENS, $1.75 EACH. 477-4185.

128 LIVESTOCK SUPPLIES and EVENTS

HIGHLAND
TACK and FEED
721 Station Rd., Langford, 478-6438
—Complete line of Western and English tack.
—Grooming and Vet supplies.
—English hunt caps and boots.
—Western caps, boots and shirts.

Savings for '76
Lined winter blankets.
REG. $33.50 NOW ONLY $28.50
Rubber English riding boots
REG $26.50 NOW $22.50
Western felt hats
REG. $37.95 NOW $31.95

Don't forget our fine selection of livestock feeds including Carnation Albers, Trophy and Calf Manna. Drop in for a coffee and browse around our spacious and complete garden shop also.
Open 7 days a week
Friday 'till 9
Highland
Garden and Tractor
721 Station Rd., Langford 478-6438

GOING OUT OF BUSINESS
HUNTER'S HOLIDAY RANCH
HORSES AND PONIES FOR SALE
—Registered and quality grade stock, suitable for beginners or advance riders.
—Three stallions for sale, one Appaloosa, one Welsh, one American Shetland.
—Also quality used tack, Western and English.
—Phone Margaret Hunter; weekdays after 6 p.m., anytime weekends. 479-2092.

SEVEN ACRES PASTURE, MODern barn, with water, electric and heat near West Saanich and Interurban. Ideal for 10 head cattle. Reasonable rent or profit sharing. 477-9514 days, 479-6763 evenings.

NEW WESTERN TACK, ROMmel reins, breast collar, stainless curb bits, $79 per set; also new Mexican chaps, used saddle, 595-7319.

EASTERN WASHINGTON ALfafa, $4.20 per bale, delivered. Also very good hay, $3.40 per bale delivered. Contact 525-3907, 521-6885 anytime after 6 p.m.

EXCELLENT SMALL CHILD'S Shetland Pony, sadly outgrown, road safe, used in pony club. Sound. Reasonable to right home. Sally MacKay, 477-4887.

GEORGE MORRIS CLINIC will be held at Oak Meadows Farm January 20th and 21st. 479-6842.

EIGHT-YEAR-OLD GREY GELDing, 16 H. H., outstanding jumper. Has also evented. Experienced rider only. Phone 748-8967.

ALFALFA HAY FOR SALE, $3.50-$4.00 a bale depending on quantity. Limited quantity only. Phone 652-3267.

LOCAL HAY FOR SALE. $2-$2.50 a bale depending on quantity. Phone 652-3267.

BAY ¾ MORGAN FOR SALE. Excellent brood mare. $350. 537-9313 Ganges.

CIRCLE E SADDLERY
Closed for stock taking, January 5th-January 10th.

ROOM AND BOARD FOR horses. Also ½ Morgan for sale. 743-5394.

WANTED TO RENT: PASTURE in Metchosin-Rocky Point area. 478-2946.

CHESTNUT GELDING, SOUND, 16 hands high, thoroughbred, 592-1124.

FOR SALE — FEED POTATOES in sacks. 652-1582. 6858 Pat Bay Hwy.

HIGHLAND
TACK AND FEED
721 Station Rd. 478-6438

FEED POTATOES, IN SACKS OR bulk, $20 per ton. Ed Maber. 652-1513.

GELDING, EXCELLENT DISPOsition. 652-3241 between 5 and 7:30.

STRAW FOR SALE.
652-1875

KENWAY SHOW SADDLE, EXcellent condition, $400. 478-8571.

QUALIFIED HORSESHOEING. Dan McPherson, 477-3225.

JERSEY MILK COW, SHORThorn cow for sale. 642-3637.

HOLSTEIN, SPRINGING AND fresh heifers 656-1955.

REGISTERED APPALOOSA Gelding, asking $500. 595-3602.

WANTED: HAY
479-8681 or 479-2919

130 HEAVY EQUIPMENT AND MACHINERY

'64 GMC CABOVER TRACTOR, model 980 c-w Fifth weel and Headache Rack. New Motor $2,895

35' HIGHBOY TRAILER New Deck, Clean $2,250

300 AMP GENERAL ELECTRIC Portable Welder Good Condition $750

EX COACHLINES BUS $125

10 YD GRAVEL BOX c-w Telescopic Hoist and Pump $550
5 YD GRAVEL BOX c-w Underbody Hoist $350
Used Spicer and Fuller Transmissions, Assorted Truck Springs, 1966 T880 Ford Cab Parts, Hubs, Axles, Rear Ends, Fuel Tanks, all International Engine, 391 Ford Truck Engine for Parts, Wheels, Tires, Etc. For Prices Phone 479-6853, 652-5870, 652-1440.

SMALL STEEL SPAR, 2 DRUM winch, Erie, offers, 642-3867 up till 8 p.m.

SAND BLASTING
Dave 383-4449 Evenings 658-5681
859 Devonshire Rd.

130 HEAVY EQUIPMENT AND MACHINERY

CONNOLLY INDUSTRIES
3388 Douglas St.
Complete servicing for commercial equipment including diesels, Refrigeration, hydraulics, pumps. "Big Enough to know how Small Enough to care."
3388 Douglas St.
385-5313 386-0662
8 a.m. to 5 p.m. After 6 p.m.

450 CASE CRAWLER, WITH 4,000 hours, 4 in 1 bucket; 1966 Ford ramp truck, in good shape, best offers. 479-7955.

FORK LIFT, 120" LIFT, 5,000-LB., $3,000. Good running condition. Phone day 338-5426, evenings 337-5113.

KENWORTH DUMP-TRUCK, ew running gear, excellent condition. 478-5434.

135 FARM IMPLEMENTS

MASEY - FERGUSON FARM lawn and garden tractors. Light construction machinery. Your local dealer.
M and H Tractor and Equip. Ltd.
6805 Veyaness Rd. 652-3929

149 NEW CAR DIRECTORY

REG MIDGLEY'S
JEEP CITY
All '76
Models Here
Now!
3342 OAK ST. 386-7571
Dealer Lic. D4530

150 CARS FOR SALE

De Pape
VICTORIA'S ONLY INDOOR CAR LOT
XXXXXXXXXXXXXXXXXXXXX

76 CADILLAC
Coupe de Ville, air, stereo, cruise, tilt and telescopic steering, loaded. Ermine white with half vinyl white top, complemented with gorgeous red leather interior.
75 CHEV VAN 20
V-8, auto., p.s., p.b. Low miles.
75 MGB O'Drive
74 MGB
74 GREMLIN 'X'
6, auto., mags. Only 16,000 mi.
74 PINTO WGN
Squire, 2300 cc, auto., radials.
73 ASTRE
Auto., radio, low miles.
73 TOYOTA Celica
Radio, 4-speed. One owner.
72 Datsun 1200
Radio, bargain!
72 PINTO
1 owner, 4-speed, low mileage.
72 CUTLASS
2-dr., H.T., V-8, auto., P.S., P.B. Low mileage, Vinyl. Exceptional.
71 CADILLAC
Eldorado, air, stereo, vinyl.
71 Hornet Like New
6 cyl., auto., tape, new paint.
71 Triumph TR6
New radials, good looking!
70 Buick Wagon
Air, P.W., new radials, rack.
70 Cougar Conv.
V-8, AT., P.S., P.B., tape, exceptional.
70 VOLKS BUS
Partially camperized, new motor. Very clean.
68 Mustang Conv.
289, PS, PB, auto. Extra sharp.
67 Chrysler
Newport, 4-dr. sdn., runs great.

MANY MORE TO CHOOSE FROM

De Pape
DePape Motors Ltd.
760 JOHNSON ST. 384-8035
DLR. D-1792

Speedway
YOU BUY THE CAR
We'll pay the Insurance
for 1976 Basic Coverage
OFFER GOOD JAN. 9-16
ON THESE UNITS
'70 LeMans, V8 auto. $2485
'71 Toyota Corolla $1765
'73 Matador, 4-dr. $2885
'69 Dodge Super Bee, V8 $2685
'69 Chevy Impala, V8, auto. $1765
'68 Olds Cutlass, ht, 4-dr. $1985
'67 Chrysler Newport, 4-dr. $1465
'66 Chevy II Nova $1055
'66 Chev Caprice, 4-dr. ht $1295
Speedway Motors Ltd.
971 Yates Street
Vancouver
Dealer Licence No. D-3141
385-2415

'73 VENTURA HATCHBACK, AUtomatic, power steering, power brakes, 307 V8, new tires, 29,000 miles, immaculate. $3,100 or nearest offer. 477-1279 after 5 weekdays.

'65 RAMBLER AMBASSADOR, station wagon, power steering, power brakes, 4 brand new steel belted tires. Needs transmission work but still running. $350. 479-6453.

'69 PONTIAC PARISIENNE, tested, excellent shape body and mechanical, extras. $1100 or best offer. 385-4365.

1964 CHEVY II TWO-DOOR sedan, 6 cylinder automatic transmission. 592-9009 between 5 and 7 p.m.

1972 VEGA HATCHBACK, 4 speed, excellent condition. Low mileage, ladies car. $2,000. 656-6508.

'73 TOYOTA COROLLA 1200, 4 speed, 2 door, $2000 or best offer. Phone 383-3003.

1975 PONTIAC CATALINA, LIGHT blue, 3500 miles, asking $5,000. 382-0279.

'51 PLYMOUTH V8 FURY I, EXcellent condition, 383-0669.

150 CARS FOR SALE

ENSIGN CHRYSLER PLYMOUTH
ENSIGN
SAYS
These Cars
MUST
BE SOLD

1975
VALIANT SEDANS
6 cyl. motor
Automatic
Power Steering
Power Brakes
Rear Defogger
Custom Radio
Whitewall Tires
Wheel Covers
Balance Factory Warranty
Ex Lease Vehicles
SAVE $730
over comparable 76 Models
$4191
SALE PRICE
NO DOWN PAYMENT
$120 For 48 Months
Payment includes 5 per cent Sales Tax and interest at 13.5%.

GREAT SELECTION OF
USED CARS
'66 FORD
'70 METEOR
'71 MAVERICK
'71 FORD LTD.
'71 CHEV. S-W
'71 PLYMOUTH Fury
'73 MERCURY S-W
'73 METEOR Rideau
'71 PLY. Roadrunner
'73 GRAN TORINO
'73 DODGE Polara
'74 PLYMOUTH Cricket
'74 TOYOTA MK II
'74 VOLKSWAGEN
'74 BOBCAT
'74 OLDS Omega
'74 DUSTER
'74 ASTRE
'75 VALIANT
'75 DUSTER
And More

ENSIGN
Chrysler-Plymouth Ltd.
DOWNTOWN
YATES AT COOK
Dealer licence number D-3660
386-2411
Open Weekdays
Till 9:00

3 ONLY
1975 Valiants
4-Door sedans, all low mileage clean units, slant 6 automatic transmission, power steering and radial tires. For further information, Call BOB HENNIGAN at CORNELL-CHEV-OLDS LTD., 3050 Douglas, 385-5777 or (Res.) 477-9456. D3162.

1973 T-BIRD
This vehicle has every option available, plus air. $6,000. Phone Herb at 592-7931 after 4 p.m.

1975 ASTRE HATCHBACK, AUTOmatic, custom interior, radials plus two winter radials, radio, rear defogger. Price $3500. 384-7592, 4:30 p.m.—midnight.

1974 PINTO STATION WAGON, 2300 automatic, 20,000 miles. $3495. Will consider older small station wagon as trade. 479-7778.

1960 VOLVO 122S, 4-DOOR sedan, immaculate condition, new radial tires, new shock absorbers. $1,325. 592-6513.

967 DODGE DART GT SLANT six, automatic floor shift, bucket seats, radio, tested, 45,000 miles, immaculate throughout, $1,995. 382-1424 between 5-7 p.m.

1972 CORTINA FOUR DOOR sedan, automatic radio, colour blue, like new, full price $1675. 652-1562.

66 AMBASSADOR V8 AUTOMATIC, power steering, good running condition. $750 firm. Leaving city and have to sell. 478-8801.

'71 TRANS AM — WILL TRADE for cheaper car plus cash or best offer. 383-2542.

'71 MINI STATION WAGON, EXcellent condition. $1,195. 384-5321 or 595-5050.

RESTORABLE COLLECTORS item, 1959 Fairlane Rideau, 4-door, V8, $450. 598-1429 ask for Lee.

66 MORRIS OXFORD, NOT RUNning but has rebuilt transmission and good tires, $50, 592-0222.

1970 CHEVELLE LS7 530 HORSEpower, black and white with cowl induction. 382-6441.

'75 SCIROCCO, SUNFLOWER yellow, 13,000 miles, radial tires, radio. Call 595-5639.

'74 JAVELIN IN EXCELLENT condition, must sell by month-end, best offer, 656-6582.

'59 RILEY, 1.5 MUST SELL. OFFERS. PHONE 382-2083 AFTER 6 P.M

1953 ROLLS ROYCE BENTLEY R type, mint condition, $8,000 firm, 477-8633, 592-9520.

'66 CHEV. GOOD CONDITION, $595. Phone 656-2405.

1973 CHELLENGER, 340, 4-BARrel, offers. 384-1879, 595-1816.

71 DATSUN 510, 2-DOOR, 1600. Radio. $1725. 477-9790.

150 CARS FOR SALE

METRO TOYOTA
75 Pacer
73 Datsun Wagon
75 Century
73 MK II Wagon
74 Pinto 3-Door
73 Hilux Pickup
68 Cutlass
74 Celica LT
73 Mustang F.B.
72 Datsun Pickup
74 Corona Wagon
73 Celica ST
69 Corona
74 MGB
72 Charger
74 Datsun Pickup
Cougar XR7
74 Ford Van
73 Westfalia
74 Corolla 1200
73 Corolla Wagon
74 Volvo 164 E
72 Chevrolet
71 Skylark
74 Galaxie
71 GTO
73 Corona
69 Volvo
68 Olds
73 Dart
67 GTO
73 Porsche
69 Buick

BCAA
TESTED
Used Cars!
100%
FINANCING
O.A.C.
REMEMBER!
NO REASONABLE OFFER REFUSED!
OPEN 9 - 9
CALL NOW!
386-3516
Metro Toyota Ltd.
625 Finlayson
Dealer Licence D3676

METRO TOYOTA
SALE '70 MUSTANG
Small V8 automatic, P.S., P.B., radio, new tires, new test. Interior and exterior excellent, only 50,000 mi. Carries our 6-month warranty. Sale Price $2550 — STRAIT MOTORS LTD., 1513 Quadra St., DL 3417. 384-8191.

1969 PONTIAC SAFARI STATION wagon, 350 V8, auto. trans., power steering, fully equipped for trailer towing. Swap for small car with auto. trans. or sale, $1500. 478-3909, 382-1148.

BEING POSTED FOR SALE, 1975 Pinto Squire Wagon, manual transmission, power steering, radio, radial tires, roof rack, 7,000 miles. Call 478-2904.

1972 FORD 9 PASSENGER ranch wagon in excellent condition with radio, power brakes, power steering, roof rack, first $1500 takes, 385-7305 after 5 p.m.

CARS FOR SALE
Vega hatchbacks, station wagons, Novas and Malibus. Wholesale prices. Phone 384-9375, business hours.

SHARP '68 CAMARO
6 cylinder, factory floor shift, pin striping, best offer. D-3294. 385-3512 or 3233 Douglas one block north of Woodward's.

'66 DELUXE CONDITION BUICK LeSabre, power steering, power brakes, radio, moving, must sell. Asking $450. View No. 1-924 Collinson. 383-3700.

'73 NOVA HATCHBACK, 307 3-speed automatic, power steering, radio, asking $3500. 382-0365 after 5:30 p.m.

'68 MUSTANG, 289 AUTOMATIC, power steering, power brakes, deluxe interior, very low mileage. A must to see. 658-5806.

'74 CELICA GT, AUTOMATIC, one owner, lady driven, 20,000 miles, excellent condition. $3,900. 478-2513.

1973 DODGE CHARGER
Automatic, power steering and brakes, $3200. 598-2957 after 6.

67 METEOR, RIDEAU, 2-DOOR hardtop, P.S., P.B., automatic. $1,000. 382-9925 after 4.

1969 RAMBLER, 6 CYLINDER standard, tested till Dec. 76. $950. 383-8261 after 5.

ART'S CAR SALES
See our selection cars—trucks
310 Bay St. D 3415 388-8302

64 CHEV ONE OWNER, CLEAN, automatic, radio, $400. Call before 9 a.m. or after 5 p.m. 477-6094.

1963 VALIANT SIGNET, 2 DOOR hardtop. Tested. 6 automatic, $775. 383-9298.

1971 DATSUN 1200 FASTBACK two door sedan, 38,000 miles. 479-1458.

1968 METEOR RIDEAU 500, 2 door hardtop, 390 automatic, PS, PB, radio, $1295. 652-5575.

1964 PONTIAC CUSTOM SPORT, new tires, asking $400 firm, 112-743-5947.

'70 GREMLIN 3 DOOR STANdard, small 6, city tested, $1150 or offers, 658-5996 ask for Rob.

53 BUICK 2-DOOR CUSTOM, straight 8, good tires, excellent condition, automatic, $650. 382-8670.

'68 TOYOTA WAGON $550
384-7712

'75 NOVA 6 CYLINDER AUTOmatic, 7,500 miles, 478-8200.

'66 DODGE POLARA AND '62 Vauxhall, offers, 388-6866.

1971 DODGE POLARA STATION wagon, $2,475. Phone 652-3237.

1968 BUICK WILDCAT, GOOD condition, 385-2330 around 5 p.m.

150 CARS FOR SALE

SUBURBAN MOTORS
NORTH
ON DOUGLAS
HOME OF
LINCOLN, MERCURY, MONARCH, METEOR, MONTEGO, COUGAR, COMET, BOBCAT, '76 CAPRI II AND FORD TRUCKS!
INSURANCE PROBLEM???
25 DEMOS MUST GO!
WE CUT DOWN - YOU SAVE

EXAMPLES:
1976 CAPRI. STK. 6-5. 4 cylinder, radio. Yellow.
WAS $5247 NOW $4755
SAVE $492

1975 BOBCAT VILLAGER Wagon. Stock 5-662, Blue. 4-cylinder automatic, radio.
WAS $4757.50 NOW $4193
SAVE $564.50

1975 BOBCAT VILLAGER Wagon. Stock 5-425, White. 4-cylinder, automatic, radio.
WAS $4832.50 NOW $4258
SAVE $574.50

1975 MONARCH. Stock 5-54. 4-door sedan, V-8, automatic, power steering, power brakes, radio, vinyl roof. Green in colour.
WAS $5917.60 NOW $5249
SAVE $668.60

1975 MONTEGO, Stock 5-601. 4-door sedan. V-8, automatic, power steering, power brakes, radio, air conditioning, vinyl roof. Finished in green.
WAS $7229.10 NOW $6135
SAVE $1094.10

1975 MONTEGO. Stock 5-113. 2-door hardtop, V-8, automatic, power steering, power brakes, radio. Blue in colour.
WAS $5614.60 NOW $4779
SAVE $835.60

1975 COUGAR. Stock 5-723. 2-door, V-8, automatic, power steering, power brakes, radio, air conditioning. Blue in colour.
WAS $7620.30 NOW $6461
SAVE $1159.30

1975 METEOR. Stock 5-70. 2-door, V-8, automatic, power steering, power brakes, radio, vinyl roof. Finished in blue.
WAS $6186 NOW $4744
SAVE $1442

1976 LINCOLN. Stock 6-92. 4-door sedan. Loaded, and green in colour.
WAS $13,798.60 NOW $12,265
SAVE $1,533.60

ON THE SPOT APPRAISAL AND FINANCING!
IMMEDIATE DELIVERY and ALL CARS SAFETY LANED!
WIDE OPEN UNTIL 9 P.M. MON. THRU FRI. 6 P.M. SATURDAYS
THE CAT'S WHERE IT'S AT!
SUBURBAN MOTORS
3377 Douglas St. 386-6131
Dealer Lic. D. 2298

150 CARS FOR SALE

THREE POINT MOTORS
Mercedes-Benz
DATSUN

75 BUICK
Very smart Skyhawk, less than 10,000 miles $4,995

74 VW CAMPER
Westphalia with roof-box-tent, stove, fridge, radio $7,495

74 TOYOTA
Corona MK II hardtop, automatic, power steering, AM-FM radio $3,795

74 MERCURY
Bobcat hatchback, Michelin ZX radials, radio-8-track, interior-exterior decor groups $3,595

73 TOYOTA
Pickup and camper, fully equipped $3,995

73 PONTIAC
Laurentian 9-passenger wagon, 350 cu. in. V-8, automatic, P.S., P.B., trailer-towing pack $3,695

73 TOYOTA
Corona, only 16,000 miles! $3,395

72 MAZDA 616
Smart 4-dr., radio $2,595

72 VOLKSWAGEN
Super Beetle $2,495

72 DATSUN
1200 automatic $2,495

71 TOYOTA
4-dr. automatic $2,495

71 MAVERICK
Automatic $1,995

70 RAMBLER
Rebel 2-dr. hardtop, vinyl roof, automatic, power steering, radio $2,195

70 DATSUN 510
2-dr., radio, tack. $1,695

70 TOYOTA 1200
Only 28,000 miles $1,695

69 CORTINA GT
$1,595

68 VOLVO 142 S
Two-door, radio $1,795

68 VAUXHALL
Victor four-door $995

64 DODGE
$695

60 PONTIAC
$495

2620 GOVERNMENT at HILLSIDE
385-6737
Dealer's Licence D1925

AMC
REG MIDGLEY'S
SUPER SELECTION!
74 COUGAR XR7
73 CELICA COUPE
69 OLDS 442
73 GREMLIN 'X'
75 DATSUN WAGON
75 MATADOR COUPE
72 DATSUN WAGON
72 FIAT WAGON
74 HORNET 2 DR.
72 HORNET 2 DR.
70 VALIANT COUPE
72 CORTINA 2 DR.
72 CORTINA WAGON
'76 SUPER SELECTION!
REG MIDGLEY
MOTORS LTD.
736 Cloverdale
385-8756
Dealer Lic. D3785

73 Maverick
4-door, 6 cyl. automatic, radio, power steering and chrome wheel disc's, 13,755 miles, nice blue exterior, and blue trim, only $3405. Contact SYD BURGESS at CORNELL-CHEV-OLDS LTD. 3050 Douglas 385-5777 or (Res.) 382-7387. D-3162.

'61 LINCOLN CONTINENTAL classic, only 8 in B.C.—power brakes, power steering, power seats, radio, power locks, radial belted tires, must sell $1495 or offers, needs some interior work, 658-5996 ask for Rob.

'73 PONTIAC LAURENTIAN 4 door, power brakes, power steering, city tested till Sept., 1976, radial belted tires, $2495 or offers. Must sell, 658-5996 ask for Rob.

VOLKSWAGEN, EVERYTHING rebuilt, worth $1,300 will sacrifice for $800, real gas and insurance saver. 385-0950.

72 DATSUN 240Z FOUR SPEED, $3,500. 477-6264.

150 CARS FOR SALE

DOUGLAS VOLKSWAGEN
PORSCHE
AUDI
NOW!
Complete Selection
OF '76 VW
RABBITS
and
SCIROCCOS
TEST DRIVE ONE TODAY!
SEE OUR DISPLAY AT THE MAYFAIR MALL
Mon. thru' Sat.
Jan. 5 - 10

PREMIUM USED
75 FORD ½-ton RANGER XLT. Automatic, full power, and loaded! $5495
74 VW SUNBUG, radio. Immaculate! $3395
74 VW CUSTOM BEETLE, radio. SPECIAL $2495
74 PINTO. Automatic, radio. $3695
74 MAVERICK Sedan. Automatic, power steering, radio, 5,000 miles. $3995
74 GMC Pickup. Automatic and full power. $4495
73 AUDI Sedan. Automatic, radio. $4495
73 PINTO SQUIRE wagon, automatic transmission, radio and air conditioning. $3395
73 VW van, camper conversion! $4395
73 VEGA 4 speed, radio, 22,000 miles. $2695
73 DATSUN '510' 2-door. Only 21,000 miles, radio, tape deck, mag wheels. Like new! $2895
73 CORTINA 2000, 2 door. 22,000 miles, 4 speed, tape deck. Loaded! $2895
72 MUSTANG MACH I. Full power, automatic. $3795
72 VOLVO Wagon. 4 speed, $4395
71 VW CREW CAB. $2595
70 MONTEGO MX 2 door hardtop. Full power. Buckets, 35,000 miles. $2895
Douglas Volkswagen Ltd.
Porsche - Audi
3329 Douglas Street
388-5466
Dealer Licence Number 3715

CADILLAC '73, YELLOW WITH brown vinyl top, custom upholstery, 47,000 miles. Power steering, power brakes, power seats, power windows, AM-FM Stereo, 8 track tape, automatic head lights, automatic truck, cruise control, tilt and telescopic steering wheel, automatic door lock. Price $6800 or best offer. 592-1066.

EXECUTIVE DRIVEN
1972 Mercury Brougham 4-door hardtop. 429 V8, 4 barrel, air-conditioning, cruise control, power windows and seats, power brakes and steering, only 30,000 miles. $4,500.00. 477-8949 or 477-9224.

PLEASE CONSIDER THIS 1969 Dodge Coronet, white with black vinyl top. BCAA vehicle inspection report available. Best offer. 383-8875.

1966 FORD WAGON, REbuilt V-8 auto., power steering, power brakes, body not so good, runs well, tested, offers. 383-2198.

1969 TOYOTA CORONA 4-DOOR sedan, 1900 cc. automatic, tinted glass, radio, winter tires, 39,000 miles. Like new. $1950. 385-0258.

71 PONTIAC GRAND PRIX, model J, excellent inside and out, bucket seats, V8, automatic, blue with white vinyl roof. 384-4486.

1967 RAMBLER, 4 DOOR, EXcellent condition, $700 or best offer. Reason for selling — ICBC. 385-0370, 386-9983.

1970 PONTIAC CATALINA 4-DOOR hardtop, 46,000 miles, excellent $2200. 595-5789.

4 TOYOTA COROLLA SR5, 27,000 miles. $3000. 384-6798.

150 CARS FOR SALE

peter pollen ford
FORD
7-DAY MONEY BACK GUARANTEE

74 FORD station wagon, fully equipped $4495
74 PINTO 3 door, automatic $2995
73 TORINO 4-door sedan $2795
72 VW 411 sedan $2695
69 FAIRLANE sedan. 6 cylinder automatic $1595

TRUCKS
74 FORD 1 ton, cab and chassis $4495
72 GMC ½ ton pickup $2795
74 COURIER automatic, radio $2895
75 DODGE 200 club cab, V8, automatic, radio $5295
75 FORD F-150, pickup, V8, 4 speed, low mileage $4495
71 FORD ½-ton pickup, 4 wheel drive $2595
68 G.M.C. ½-ton pickup with canopy $2295
72 MAZDA pickup $1895
71 FORD ¾ ton $2695

PETER POLLEN
FORD SALES LTD.
VICTORIA, B.C.
1060 Yates 384-1144
Dealer Licence Number: 3073

Wille Motors
75 VALIANT
4-dr., 6 cyl, auto, 9,000 mi. $3995.
75 FORD F-250
4x4 V-8 4-spd., with winch. $6195.
74 FORD F-250
4x4 crew cab V-8 4-spd. 16,000 miles. $5495.
74 PLYMOUTH
3-seat sports Suburban Factory air conditioning, tilt and telescopic wheel. $4995.
73 BUICK
Century Luxus, 4-dr. Great family car. $3895.
73 CHEV IMPALA
Station wagon fully equipped. $3895.
72 Country Squire
4-dr. station wagon factory air conditioning. $3495.
71 GMC ¾-TON
Pick up V-8 auto, $2995.
69 CORTINA
4-dr. auto, only 32,000 miles $1295.
MANY MORE GOOD USED CARS AND TRUCKS TO CHOOSE FROM
WILLE MOTORS LTD.
Dir. D-7366
3240 Douglas at Cloverdale 382-2313

73 Torino Wagon
exceptionally clean, many extras.
$3100
74 Vega Wagon
automatic, radio, well maintained.
$2450
74 Olds Cutlass
SUPREME. 4-door, like new condition.
$3950
74 Dodge Colt
automatic, radio, immaculate.
$2575
TRADES WELCOME AND FINANCING
For appointment to see, 384-1721 or 477-0510 Sports and Classic Cars Ltd. 2825 Bridge St D1236.

1972 TOYOTA 1200, AUTOMATIC, excellent condition, 11,500 miles. $1995. Phone after 6 p.m. 479-2749.

'65 VALIANT, 6 AUTOMATIC, good condition, government tested, $600. 383-3681 after 5:30.

IMMACULATE
'58 Ford 2-door, 6-cylinder automatic, $700. 479-3216.

'73 DATSUN 610, VERY LOW mileage, many extras. 595-0567 weekends or after 5 p.m.

1963 COMET REBUILT MOTOR, new tires, tested, nice condition, only. $495. 384-5827.

AS NEW, 1975 TOYOTA COROLla, 2-door hardtop, 14,000 miles, $3,500. 384-9678 after 6 p.m.

'65 RAMBLER, TESTED TILL Sept. 76, good running order. $400. 595-5172.

72 VEGA SPORTS COUPE, needs some body work. Best offer. 385-5392.

'55 PONTIAC, 6 CYLINDER, AUtomatic, $400 or offers. 478-1145. 340-S

956 DODGE STATION WAGON, V-8, automatic transmission, asking $150. 478-9471 before 3:30 p.m.

1967 CAMARO 327 AUTO. $1050 OR best offer, 388-4302. Room 364 after 6.

1970 CUSTOM FORD, 4 DOOR, recently tuned, $1000. 746-4875 Duncan.

1965 VAUXHALL VIVA, 2-DOOR standard 4-speed, $275. 479-8133 after 5:30 p.m.

1975 CORVETTE, LOADED WITH options, $6700. 478-7582.

150 CARS FOR SALE

Garden City Auto Sales LTD.
WE REALLY
Come Through for
YOU!
75 CORVETTE
75 T-BIRD
75 COUGAR XR7
74 COMET auto.
74 MALIBU classic
74 CELICA 5 spd.
74 CAPRI 4 spd.
74 PINTO 4 spd.
73 PINTO s/w auto.
73 PLYMOUTH wgn.
72 FORD wgn.
71 CORONA auto.
70 COUGAR auto.
69 CORVETTE 4 spd.
69 BETTLE
69 PONTIAC 2+2
68 OLDS Delta 88
68 MUSTANG auto
67 BUICK
67 DART 6 cyl.
66 MUSTANG auto.
No Reasonable Offer Refused
HAVE THE CARS CHECKED BY OUR SERVICE DEPT.
at Our Expense
2978 Douglas
382-9111
DLD 3790

1975 TR7, air
1974 THUNDER BIRD
1974 VEGA Hatchback
1974 ASTRE Safari Wagon
1974 GREMLIN
1974 VW Superbeetle
1974 TRIUMPH TR-6
1974 TRIUMPH Spitfire
1974 MARINA 2 dr.
1974 MARINA 4 dr.
1973 VW Beetle
1973 PINTO St. Wagon
1973 COURIER Pickup
1972 PONTIAC Ventura
1972 TRIUMPH TR6
1972 AUSTIN Mini
1972 VW Beetle
1971 GREMLIN
1971 TOYOTA Corona MK II
1971 BMW Bavaria
1970 MAVERICK
1969 AUSTIN 1300
1969 AUSTIN "1100"
1969 AUSTIN "1800"
1969 MAZDA "1500"
1969 OLDS F-85
1968 AUSTIN "1100"
1968 DODGE Dart
1968 VW Beetle
1967 CORTINA
1966 CORVAIR
1966 CADILLAC Fleetwood

PLIMLEY
BRITISH CAR CENTRE
1010 Yates 382-9121
VICTORIA, B.C.
Dealer Licence
Number D-1777

1974 CHEVELLE MALIBU CLASSIC
Exceptionally clean car, one owner, P.S., P.B., Radio, Swivel bucket seats, Tilt steering, V-8 automatic. $4418. Will accept trade. PALM MOTORS LTD. 2936 Douglas at Burnside 386-8385 D-1840.

AGAIN A LITTLE OUT OF THE WAY BUT LESS TO PAY
1969 Volvo 142S, 4-door, automatic, $2,495. 1969 MG GT, a rare one, $1,895. 1965 Mustang convertible, excellent condition, $2,295. 1972 240Z, 1 owner, 38,000 miles, $4,395. D1316. 746-4448.

MONEY
SAVE ON GAS AND INSURANCE if you buy my immaculate metallic blue 1965 Volks Beetle, 60,000 original miles. $895. 743-5244.

69 TOYOTA COROLLA DELUXE, 4-dr. sedan, 4 cyl. standard trans., low mileage. Clean car, city tested. $1275. Call 386-0880 after 7 p.m.

FOR SALE 1972 CHEV. TOWNsman nine-passenger station wagon, one owner. Good condition. 477-5303 after 5.

NICEST IN CANADA
Rare, fully restored, '50 Chrysler Royal Club coupe, 48,000 miles. Appraised at $3,500. Must see. Offers to $2,500. 478-7898.

1975 FORD GRANADA, LADY driven, only 3000 miles. $5250. 656-3824.

63 CHEV CONVERTIBLE, NEW top and tires. $400.00. 433 Boleskine Rd.

'67 FIREBIRD, ONE OWNER, IMmaculate, new radials, $1,575, 382-2353.

2 OWNER MINT '62 OLDS, 2-door hardtop. Engine, trans. and much more, new. $750. 656-2961.

MUST SELL 1972 TOYOTA 1600 Deluxe. Good condition offers, 384-1946.

1962 TEMPEST CONVERTIBLE, 4-cylinder automatic, needs work, $250. 382-7897.

1960 MERCEDES BENZ, sunroof, radials, runs good, $900. 385-6550.

'61 MORRIS OXFORD SEDAN excellent condition, tested, $450. 383-2363.

1971 CHEV. STATION WAGON, 350 automatic, P.S., P.B., good condition. 384-8407.

1969 VW BEETLE, GOOD CONDItion, radio, gas heater, etc., $1200. 592-7570.

67 VW WINDOW VAN, NEW motor, new paint, offers. 382-6516.

1970 GREMLIN, 6 AUTOMATIC, radio, tested, $1250. 595-5905.

'59 CHEV. AS IS, $80. PHONE 385-5226.

'62 VOLKSWAGEN, ROUGH shape, offers to $200. 658-5809.

RARE '70 GTO JUDGE, 400 RAM air III, lots of extras, 656-4941.

150 CARS FOR SALE

Brian Holley MOTORS LTD.
FIAT
VOLVO

9 ONLY

75 SERIES
FIAT 131's
HUGE
SAVINGS
Over 76 Prices
HURRY!

USED FIATS

75 131 Coupe, auto., metallic blue, Baupunkt AM-FM, under 2,000 miles — as new $5295

74 128 Wagon, white, custom rack and radio $3395

74 128 SL Sport Coupe, gold, very sporty $3695

74 128 2-dr., white with black interior, quartz lights, immaculate $2995

72 124 Special, automatic, 4-dr., green with tan interior, radio $2495

70 124 Sport Coupe, new burgundy paint, 5-speed, radial tires $3195

69 124 Sport Coupe, positano yellow, new radials $2695

SERVICE - PARTS
8 A.M. - 9:30 P.M.
MON thru' SAT.

Brian Holley
3319 Douglas
at Cloverdale
384-1161 Dealer Lic. D-3170

B. MADSEN
MOTORS LTD.

'74 CHEV Station Wagon, V-8 auto., p.s., p.b., roof rack. Maroon exterior with light beige interior $4195

'74 CHEV. Impala, 4 dr. htp. V-8, auto., p.s., p.b., vinyl top. $3995

'74 GREMLIN X Coupe, Levi interior, V-8 auto., p.s., p.b., chrome wheels, blue exterior with white striping. $3295

'74 ASTRE Hatchback 4 cyl., 4 spd., lime green, with dk. green interior. $2795

'73 ASTRE Woody wagon, economical 4 cyl., 4 spd. red with dark maroon interior. $2795

'70 CHEVELLE Malibu 2 dr. htp., V-8 auto., p.s., p.b., chrome wheels, bucket seats. $2695

'70 CHEVELLE Wagon, V-8 auto., p.s., p.b. Metallic blue with blue vinyl interior. $2495

'69 EPIC 2 dr., 4 cyl. auto. $995

'69 ENVOY Sherwood Wagon, 4 cyl., 3 spd. $995

'66 PONTIAC Sedan, V-8 auto., exceptionally clean. $795

OVER 30 VEHICLES IN STOCK NOW

2691 SOOKE RD. 478-5011
D.L. 1668

BUY IN '76

73 Blazer 4 W.D., auto, tape deck, low mileage. Make an offer.
73 Mustang 6 std. $3295
72 Valiant 4 dr., vinyl roof, A.T., P.S., radials. $2995
71 Triumph GT 6 plus, B.R.G. $2995
71 Mazda 1500 4 dr. Clean and sound $1395
69 Montego 2 dr, H.T., 302, A.T., P.S. vinyl roof. $1695
69 Impala 2 dr., H.T., 327, A.T., P.S., P.B. Gold $1495
69 Plymouth S.S., A.T. Clean. $1195
68 Beetle, super economy $1395
67 Dart slant 6, 4 dr., auto $1195
Many more to choose from $250 and up
We trade up or down — sell or consignment — or buy for cash

SPECIAL

40 Ford coupe — restored, beautiful try your offer.

BY THE WESTBROOK PLAZA
780 GOLDSTREAM 478-3242

OPEN 9 A.M.-6 P.M.
Dealer Licence 1806

G.C.M. MOTORS

Executive Driven ONE OWNER

1975 LINCOLN CONTINENTAL MARK IV Excellent condition. Low mileage (10,500 miles). All luxury appointments, diamond firemist blue. Gov't inspected. Must be seen to be appreciated. Will accept Trade. $13,900. PALM MOTORS LTD., 2936 Douglas at Burnside. 386-8385. D-1840.

ONE OF A KIND

1974 CHEV. IMPALA BROUGHAM 4-dr. 12,000 miles. Every luxury option including factory air. Don't miss this one. For Appointment to view contact CLIFF FETTERLY at CORNELL-CHEV-OLDS LTD. 3050 Douglas St. 385-5777 or (Res. 385-7587) D-3162.

1971 MERCURY MONTEGO MX, 4-door, white with brown vinyl roof, 21,000 miles, offers; 1971 Datsun 510, 4-door, standard transmission, radio, tested till December 76, new paint, $1800; 1965 T-Bird, one owner, offers. 478-5110.

'65 CHEVELLE WAGON, BLACK with red interior, 283, 4-speed, new dual exhaust., new B.F.G. radials. New appliance wheels. 77,000 Victoria miles. $1625. 479-2270 or 479-8647.

1971 TOYOTA CORONA MARK 2 station wagon, radio, 4 speed transmission, rebuilt motor, tested until 1977, $1,675.00. 385-4121 or 479-1834. D1 3691.

67 DODGE MONACO 4-DOOR hardtop, 318 V-8, power steering, power brakes, etc. Low mileage, original owner, used as second car. 656-6382.

LTD STATION WAGON
1970 nine-passenger Country Squire, full power, new tires, wood panelling, economical 19 mpg, tip top condition. $2,995. 652-2896.

MUST BE SEEN: '67 BUICK SPECIAL, 2-door hardtop, power steering, power brakes, new paint, nearly new tires, just tested. $1,400. 388-9417.

'66 COMET, 3-SPEED STANDARD, completely rebuilt, 260 V8, good gas mileage, radio, tested, $750.00 or best offer. 382-1730.

68 SUNBEAM ARROW, 4-DOOR sedan, 2 extra snow tires, runs well, clean condition. $650. 477-8303.

65 CORVAIR, '66 MOTOR, REBUILT 4-speed, 2-door Monza, needs work. $100. 652-3019 after 5:30 p.m.

150 CARS FOR SALE

McCALLUM
DATSUN
VOLVO

McCALLUM
McCallum Motors Ltd.
1101 YATES AT COOK
382-6122 Dlr. Lic D4849
DOWNTOWN

BOY! Do We Have SLIGHTLY USED CARS!

75 VOLVO 245 DL. 4-speed trans., overdrive, roof rack, and less than 5,000 miles! $6895

75 DODGE CORONET Brougham, 2-door hardtop. Loaded with only 7,000 miles! $4895

75 PONTIAC LE MANS, 2-door hardtop. This appealing car has only 14,000 miles. $4695

75 TRIUMPH TR6. 4 speed, and only 14,000 miles $5495

74 VOLVO 145, fuel injected station wagon. Power steering, standard transmission, roof rack. 23,000 miles $6195

73 DODGE POLARA, custom 4-door hardtop. V8, automatic, power steering, power brakes and LESS THAN 8,000 MILES!! $3595

COLWOOD
1836 Island Highway
478-1741 Dlr. Lic. D3111

75 VEGA hatchback. 3 speed, with radio. Less than 9,000 miles! $3695

74 DATSUN 710 2-door, radio. 14,000 miles. $3495

WE'LL LOOK AT ALL OFFERS at McCALLUM'S!

SALE

74 ASTRE 2-dr. 4 spd. $2,295
73 CHEV 4 dr. auto $2,395
72 CHEV 9 pass wgn. $2,995
71 DATSUN 1300 $ 995
71 PONTIAC 6 2-dr. htp $1,795
70 PLYMOUTH wgn $1,795

Gem Motor Sales
480 Esquimalt Rd.
382-7195
D-2264

76 CADILLAC SEVILLE

Quiet elegance best describes Cadillac's new model for 1976. This beautiful automobile comes with all Cadillac options and is offered at a substantial saving. For appointment to view call 382-7195 GEM MOTOR SALES Ltd., 480 Esquimalt Rd. D-2664.

Vista Cruiser

1969 Buick 8 pass sport wagon loaded with options, including power windows, power seat, cruise control, tilt wheel, factory tape, custom roof rack, and more. $2495. Please contact FRANK DREW at CORNELL CHEV OLDS LTD., 3050 Douglas St. 385-5777 or (Res.) 656-3288.

SALE '68 BARRACUDA
V8, P.S., P.B., radio, new tires, chrome wheels, new brakes and exhaust. New test, mint condition. Has our 6-month warranty. Sale Price $1950 — STRAIT MOTORS LTD., 1513 Quadra at Pandora. D-3417. 384-8191.

1970 ENVOY GT, 2-DOOR, 4-speed, new brakes, radial tires, just tested, must sell by Monday, $950. 388-9417.

PRIVATE

Must sell 1975 Cougar XR7, all extras. 384-4934.

1964 FAIRLANE V-8 AUTOMATIC, power steering, air shocks, radio good condition. $500, 478-6104, evenings.

1962 AUSTIN 850, IMMACULATE, new paint, tires and battery, brakes and clutch. $500 or best offer. 478-0288.

74 VEGA HATCHBACK, 4-SPEED, roof rack and radio. $2500 or best offer. 479-1270.

68 BEAUMONT 2-DOOR HARDtop, V-8, standard, new paint and tires. $1400. 1430 Stadacona.

1963 RAMBLER CLASSIC, 71,000 miles, new brakes. Very good condition. $450. 479-2657.

1973 TOYOTA COROLLA, 4-DOOR deluxe, automatic, only 6200 miles. $2695 or best offer. 598-5627.

'53 CHEV, MECHANICALLY sound, needs body work, $75. 382-7696.

1970 CORTINA 1700, 4-DOOR, Automatic, tested Dec. $1595. 479-3860.

1972 TOYOTA CORONA MARK II station wagon, 22,000 miles, spare snow tires. Only $2,795. 598-6757.

'65 RAMBLER, EXCELLENT CONDITION $400 or best offer. 383-0894 after 5.

1973 FORD PINTO, 2 DOOR, ONE owner, A-1 condition. Tested; 656-4297.

'64 ENVOY EPIC, CLEAN, ECONOMICAL, very good running condition. $650. 384-8944.

'65 OLDS CUTLASS 2-DOOR hardtop, new paint, just tested, $600 firm. 388-9417.

'53 OLDS 98 AUTOMATIC, PS, PB, air conditioning, low mileage, excellent. Asking $950. 598-8723.

BEAUTIFUL '67 MUSTANG Fastback for sale. Phone 479-7881.

62 RAMBLER, STATION WAGON, automatic, 478-5469, 4-8 p.m

1971 PINTO 1600, 4-SPEED, $1750 or offers. 479-1071.

1963 VALIANT SLANT SIX, GOOD shape, $475. Phone 382-2931.

1962 VAUXHALL, $125
386-9079

150 CARS FOR SALE

You Can Expect
A Great Deal
From . . .

Cornell
CHEV/OLDS
Cadillac
CHEVROLET TRUCKS
Sales/Service 385-5777

OPEN 'TIL 9 P.M.

ISLAND'S

FINEST SELECTION
"Your Reasonable Offer Accepted"
ALL CARS AND TRUCKS TESTTD

75 CHEVELLE 2-Dr.
75 VALIANT 4-Dr.
75 MATADOR 2-Dr. Htp.
75 CHEVELLE 4-Dr.
75 IMPALA 4-Dr Htp.
75 VEGA Hatchback

74 ELDORADO
74 OLDS Delta 4-Dr.
74 CHRYSLER 4-Dr. Htp.
74 TOYOTA Corona
74 VEGA Hatchback
74 CHEVELLE 2-Dr.
74 PONTIAC LeMans
74 PINTO Stn. Wgn.

73 VEGA Estate Wgn.
73 CORTINA GT
73 CUTLASS
73 TORINO Stn. Wgn.
73 PONTIAC Stn. Wgn.
73 CADILLAC
73 MAVERICK
73 VEGA Hatchback
73 OLDS 2-Dr. Htp.
73 CHEVELLE 4-Dr.

72 PINTO 2-Dr.
72 MAZDA 1800 Stn. Wgn.
72 FORD Custom
72 TOYOTA 4-Dr.
72 CHEV. Stn. Wgn
72 TORONADO

71 TORINO 4-Dr.
71 CAPRI 2-Dr.
71 CADILLAC deville
71 METEOR Htp.
71 CHEV. 4-Dr. Htp.
71 MAVERICK
71 FORD Stn. Wgn.
71 VEGA Hatchback

70 PONTIAC 2-Dr. Htp.
70 OLDS 2-Dr. Htp.
70 ELDORADO Htp.
70 CHRYSLER Stn. Wgn.
70 IMPALA 2-Dr. Htp.
70 RAMBLER Ambassador
70 METEOR 4-Dr. Htd.
70 MONTEGO Htp.

69 BUICK Vista Cruiser
69 FIAT Spyder
69 CHEV. 4-Dr. Htp.
69 DART 4-Dr.
69 CHRYSLER 4-Dr. Htp.
69 FORD 4-Dr.
69 COUGAR 2-Dr.
69 T-BIRD

68 VAUXHALL Stn. Wgn.
68 FALCON Stn. Wgn.
68 PONTIAC 4-Dr.

67 IMPALA 2-Dr. Htp.
67 OLDS 2-Dr. Htp.
67 PLYMOUTH 4-Dr.

66 RAMBLER Stn. Wgn.
66 OLDS 4-Dr. Htp.
66 RAMBLER 2-Dr. Htp.

Ask About Our
EXTENDED WARRANTY
On 1972 And Up
Models of Cars
and Trucks

TRUCKS

75 FORD Chateau 8-pass. Only 2,200 miles
75 BRONCO
74 FORD ¾-ton
74 GMC Jimmy
73 FORD ½-ton
72 CHEV. ¾-ton
72 DODGE ½-ton
69 CHEV. ½-ton
65 CHEV. Van

ALL CARS AND TRUCKS WINTERIZED

CORNELL

CHEV - OLDS LTD.
3050 Douglas — 385-5777
Dealer Licence D-3162

74 COMET

2-door, 302, V8, automatic, power steering, and radio. Like new only 12,300 miles. Contact SYD BURGESS at CORNELL-CHEV-OLDS LTD. 3050 Douglas, 385-5777 or (Res.) 382-7387 D-3162.

SALE '69 GTO
P.S., P.B., radio, factory mags, tested for '76, fine condition. Carries our 6-month warranty. Sale Price $2250 — STRAIT MOTORS LTD., 1513 Quadra St. at Pandora. DL 3417. 384-8191.

150 CARS FOR SALE

SHELBOURNE
AUTOMART LTD.
1640 CEDAR HILL X RD.
477-9166
Dependable Value
COMPARE

74 VALIANT Gold Duster, 6 cyl., std. trans. One owner, 10,000 miles $3495
72 VOLKS deluxe Super Beetle stickshift auto., radials $2395
74 PINTO 2-dr. wagon, 4 cyl., 4 spd., roof rack, radio, a gem $2295
71 COUGAR XR7-351, auto, equipped air, power window, stereo. Sharp $3495
68 MERCEDES 200, 4 dr., 4 cyl., auto., new tires, new paint, real quality $3595
68 CHRYSLER 300, 2 dr., H.T., equipped P.W., P. seat, air clean $1495
68 PONTIAC 4 dr., H.T., equip $ 995
66 FALCON 4-dr. wagon, 6 cyl., auto., radio, clean $1295
66 CHEV 4 dr. H.T., V8. P.S., P.B., radio. Quality plus $ 895

TRUCKS - TRUCKS

75 G.M.C. JIMMY 4x4, V8, 4 sd., rear seat, 7,000 miles $6395
75 FORD F260 4x4 pickup, V8, 4 spd., 8,000 lb. F.T. Winch, 10,000 miles $6495
74 CHEV ¾ ton, V8, auto., P.S., P.B. $4495
67 DATSUN pickup, 4 cyl., 4 spd. $1295
63 ECONOLINE van, 6 cyl., std $ 595
58 FORD ½ ton, V8, auto., canopy $1295

MAKE US AN OFFER WE CAN'T REFUSE
TRADES ACCEPTED
D-4250

S&H TOYOTA
GREAT BUYS ON NEW AND USED CARS

Saunders and Hitchman
Sales & Service Ltd.
2040 Cadboro Bay Road
At Fort and Foul Bay
Dealer Lic. D-1460
592-2471

Strait

ALL OUR CARS ARE ON SALE. THEY HAVE BEEN REDUCED FROM 10 TO 15%. YOU WILL NOT FIND A BETTER DEAL ON A MOTOR CAR THAN NOW AT STRAIT MOTORS LTD., 1513 QUADRA AT PANDORA. DL 3417. 384-8191.

'70 BEAUMONT
2-Dr. Sedan, economical 6 cyl., auto., radio, tested, good condition. Retail value $1895. OUR PRICE $1450.
PAINTER MOTORS LTD.
1513 Quadra D-5505
View by appointment only, 385-0122

'65 MUSTANG CONVERTIBLE
6 std. Tested, good condition. Reduced to $950.
PAINTER MOTORS LTD.
1513 Quadra D-5505
View by appointment only, 385-0122

1973 OLDS CUTLASS SUPREME, power steering, disc brakes, excellent condition, 36,000 miles. Must sell, $3,295. Call Vic 658-5996.

1973 TOYOTA EXCEPTIONALLY clean, $1,775. Appointment to see 477-0510 Sports Classic Cars 2825 Bridge. D 1236.

1970 DART SWINGER 340, 4 speed, buckets, air shocks, new exhaust system. Must be seen. Offers. Phone 746-5260.

MAZDA STATION WAGON, 7 months old, AM-FM, tape deck, 7 mounted radial tires, low mileage. $2,895. 478-4495.

'67 SIX CYLINDER FORD, AUTOMATIC, good condition, government inspected, $900 or offers. 598-3742 or 598-3549.

MOVING, MUST SELL '69 BEAUMONT wagon very good condition, new radials, best offer to $1,375 in next few days accepted. 652-3168.

1965 MUSTANG, 6 STANDARD, very clean. $1,095 or offers. 1967 Firebird, excellent running shape, $1,550 or offers. 382-3608.

1974 COUGAR XR7 IN EXCELLENT condition, low mileage, V-8, automatic, power steering, power brakes, asking $4,600. 656-1403.

'68 BUICK ELECTRA 430 ENGINE, power steering, power brakes, $450 as is. After 5. 384-8706.

1956 CHRYSLER COUPE, OPEN for offers. Rare. Good body, perfect for restoration. Phone John, 478-7197.

1973 CELICA, EXCELLENT CONDITION, mileage 39,247, snow tires, asking $3195. Phone after 5, 383-8859.

'63 RAMBLER 660, AUTOMATIC, 6 cylinder, snow tires, radio, rebuilt transmission, needs paint, $450. 479-3766 after 5.

'66 RAMBLER CLASSIC AUTOMATIC, 4-door, 54,000 miles, clean throughout, tested. Offers to $750. 385-7375.

1965 FAIRLANE, SPORTS coupe, V-8, new brakes and 4 speed trans. $625. 656-2030 or 479-5408.

1973 TOYOTA MARK II, OUTstanding condition. Fully equipped. $3400. 478-7538.

1967 COUGAR 289 AUTOMATIC, new tires and snows, battery, brakes, new paint. $1500. 656-6117.

'70 MUSTANG FASTBACK 351C automatic, must sell best offer. 478-4706.

'74 VEGA WAGON, LIKE NEW, automatic, low mileage, asking $3,200. 478-7580.

'71 VOLKSWAGEN, FASTBACK, automatic, low mileage, $22,000, firm. 477-5372.

'62 FALCON WAGON, SELLING for parts. Running condition. Phone 385-7045, after 5 p.m.

1967 MINI WAGON, BUCKET seats, radio, Cooper engine. 1947 Morris 10. 385-0582, after 6 p.m.

1969 MAZDA 1200, EXCELLENT condition, immaculate, $1195 or nearest offer. 477-4514.

'70 DODGE DART 2-DOOR HARDtop, tested, lots of extras, $2000 or best offer. 383-1707.

1968 CAMARO, IMMACULATE condition, extras. Best offer over $2,300. 477-6488.

1962 CHEV WAGON, MUNSIE 4-speed, rebuilt 283, tested, $550 or offers. 658-8440.

72 VEGA, $1700 OR OFFERS New transmission, three speed automatic, 595-4568, phone anytime.

74 Celica 5 speed, good condition, radials, lots of extras, $5,000 will talk. 479-1553.

MUST SELL '64 COMET, RUNS good, new paint. Offers. 479-7686.

'67 FAIRLANE XL, PHONE 382-6383 after 5 p.m.

'73 SR5 TOYOTA SPORT MODEL, $2,700. Good condition 479-2255.

'71 340 DEMON, ET MAGS, TAPE track, 3-speed automatic, 478-2986.

150 CARS FOR SALE

EMPRESS
PONTIAC BUICK GMC TRUCK
Pontiac Buick LTD.

INTERNATIONAL WARRANTY
12 MON.—12,000 MILE POWER TRAIN WARRANTY INCLUDED IN THE PURCHASE ON THE MAJORITY OF OUR USED CARS

72 TOYOTA CELICA 4-cylinder, 4-speed, AM-FM radio, stereo tape, sun roof, ET mag wheels, white lettered tires, Cibie driving lights. Just as new! $3295

72 CHEVELLE, 4-door sedan, V-8, automatic, power steering, power brakes, radio. $2895

69 IMPALA, 2-door hardtop, V-8, automatic, power steering, power brakes, radio $1795

75 MALIBU CLASSIC, 2-door coupe, V-8, automatic, power steering, power brakes, radio. Finished in burgandy with matching interior $4995

74 VW SUPER BEETLE, 4 speed, finished in yellow $3095

71 INTERNATIONAL SCOUT 4x4, 6 cylinder, standard transmission $2995

68 BUICK RIVIERA, V-8, automatic, power steering, power brakes, radio $2695

EMPRESS
PONTIAC BUICK GMC TRUCK
Pontiac Buick LTD.

382-7121
2867 DOUGLAS
AT TOPAZ
Dealer Licence D-3182

INFLATION FIGHTERS

74 MALIBU, classic $4418
70 DODGE, auto. $1572
69 FAIRLANE $1210
69 CHEV. Stn. Wgn. $1239
69 METEOR Ht., auto $1127
69 MONTEGO, auto $1041
69 MAZDA $ 641
68 CHEV Ht. $1012
68 PLYMOUTH S.W. $ 772
68 CORTINA $ 611
68 MONTEGO, auto $ 941
68 MERCURY, auto $ 877
68 DODGE, auto $ 865
67 CHEV. Stn. Wgn. $ 972
67 AMERICAN, auto. $ 521
66 DODGE HT $ 477
66 CHRYSLER $ 790
66 METEOR Parklane $ 650
65 OLDSMOBILE $ 514

Palm Motors
2936 DOUGLAS
AT BURNSIDE
D-1840 386-8385

J. C. MOTORS

74 COROLLA Wgn. A.T. $3195
74 VEGA automatic $2895
73 MAZDA ROTARY $2395
73 MUSTANG V8, auto. $3995
71 COUGAR V-8, AT. $3195
70 SKYLARK, V-8, auto. $2195
69 COUGAR Htp. V-8, auto. $2795
69 FAIRLANE GT. Auto. $1695
68 CHEVELLE Wgn, 6 auto. $1695
68 FORD Sedan V-8 auto. $1395
68 BUICK Skylark, htp. $1695
67 MUSTANG Fast Back V-8 $2195
65 FALCON, 6 AT $ 795
65 VW BEETLE $ 795

J. C. MOTORS Ltd. D-3246
837 YATES ST. 384-0921

1960 ENVOY SHERWOOD STATION Wagon, new clutch. Tested till May. $250 or best offer. 383-5605 after 5.

1975 VOLVO STATION WAGON 245 DL, 6000 miles, roof-rack, radial snow tires, $6750 or best offer. 382-1012 days or 598-4938 evenings.

1973 PONTIAC CATALINA 2-door hardtop, V8 automatic, PS, PB, radio with stereo 8-track, $3995. 652-5575.

69 FORD LTD, V8, AUTOMATIC, power steering, power disc brakes, Excellent condition. Offers. 478-9858.

1964 MORRIS MINI, NEEDS work, asking $190. Open to offers, Phone 642-3055, between 6 and 7 p.m.

'70 CHRYSLER NEWPORT 2-DR. hardtop, PS, PB, 58,000 miles, brand new 8-track and speakers, asking $2,400, after 5 p.m. 595-5938.

1974 COMET, METALLIC GREEN, 4 door, 6 automatic, power steering, disc, brakes. $3,500 or nearest offer. 656-4323.

LOOK
Private, 1974 Pinto Squire Station Wagon, 8,000 city miles. Closest offer to $3,500. 384-3075.

'69 DART SWINGER, 340 AUTOmatic, headers, chrome wheels, tape deck, good condition. 382-1329 after 5 p.m.

1972 LE MANS 2-DOOR HARDtop, 350 V-8 automatic, power brakes, power steering, 36,000 miles. 477-4092.

1970 CHEV IMPALA SEDAN, IMmaculate condition. Must be seen to be appreciated. Trade-In considered. Phone after 5 p.m. 595-5663.

1968 CHEV STATIONWAGON standard, tested, economical new tires, radio, excellent condition, $1195. 598-4824.

72 CHEV VEGA HATCHBACK, 32000 miles, automatic, radio, red with black upholstery. $2100. 477-2048.

'71 Z28 CAMERO 350 L48 MOTOR, wheels, Micky Thomson tires, M22 4-speed, extras, offers to $4200. 383-0249.

FORD'S BEST YEAR
'65 Mustang, standard 6, top mechanics, new radials. Tested. $1300. 386-9578.

1964 CORTINA, ENGINE brakes good. Needs clutch, body work. 477-2481.

150 CARS FOR SALE

SELECT MOTORS

(Home of Selected Motor Cars)

75 FIREBIRD
Esprit, white on white with white vinyl roof. 350, auto. Loaded. Air cond. Only 4,000 miles.

75 TRIUMPH TR 7
Finished in Fire Engine Red, Black int. Only 7,000 miles.

74 CADILLAC
Fleetwood Brougham 4-dr. Loaded including air cond. Meticulously maintained throughout.

74 PORSCHE 914
2 Litre, low mileage. Runs and looks like new.

74 TR6 CONV.
Mauve, black int., 5 speed, low miles, AM radio.

74 CRICKET G.T.
Formula "S", 4 speed, 6,000 miles.

73 MERCEDES
BENZ 280, nicely equipped, incl. air, 4 dr., white with saddle brown int.

73 MASARATI
Indy. Fully equipped incl. air.

73 JAGUAR XJ-6
Emerald green, black int., all options incl. air. Low miles.

73 T-BIRD
Copper, brown leather int. Loaded incl. air.

73 CORVETTE
Fully equipped with American Mags.

72 CHEVELLE
2 dr. H.T. auto, air cond.

72 M.G.B.
Bone white, blue int. 30,000 miles, exceptional running car.

71 KINGSWOOD
Estate Stn. Wgn. 350. V-8, auto., P.S., P.B. Wood sides.

70 MERCEDES
BENZ 300 SEL 6.3 litre 4 dr. All options incl. air. This fine auto would suit the most discriminating luxury car buyer who wants the ultimate in a motor car.

69 SUPER BEE
383, auto., P.S., P.B., vinyl roof, bucket seats. Plus many extras.

68 AVANTI II
Loaded incl. air. Immac. throughout. Suit classic car buyer.

67 MERCEDES
BENZ 200 4-dr. 4-spd. well maintained throughout.

(5 MERCEDES IN STOCK)

ONE OF THE ISLAND'S BEST SELECTION OF USED VOLKS, VANS, AND CAMPERS.

APPROX. 100 SELECTED VEHICLES AVAILABLE
950 YATES
100% FINANCING ON APPROVED CREDIT
384-1322, 382-8321
SELECT MOTORS. D-1321

SALE

Fresh Trades On
Mazda Mizer
4-Door $3295

71 Charger $1995
72 TOYOTA 1600 $1395
71 VOLKSWAGEN $1695
72 MAZDA 1600 $2295
69 CHEV ½ PU $1245
16' TRAV. TRAILER $1695
68 DATSUN S.W. $1395
73 AUSTIN Marina $2395
69 Envoy SL90 $995
69 Austin 1300 Auto. $1295

HORWOOD MAZDA

385-1451
810 Johnson at Blanshard
Dealer Licence D-3273

1974 TOYOTA CELICA ST, bright brown with light vinyl roof, am-fm radio stereo system. GT 60 Sizzlers with CDN rims all round. $4,300 or best offer. 478-4064 Anytime.

'67 CAMARO RS CONVERTIBLE 327 4 speed, very good condition, $1650.
PAINTER MOTORS LTD.
1513 Quadra D-5505
View by appointment only, 385-0122

1975 CORDOBA, POWER STEERing, power brakes, power windows, sunroof, including air conditioning, best offer. Phone 477-8912 or 477-0209 ask for George.

1972 BLUE MUSTANG SPRINT, excellent condition, very low mileage, 302, V-8, goo don gas, power steering, power disc brakes, radio, studded snow tires, $2,995 or offers. Evenings 383-0145.

1968 MONTEGO MX HARDTOP, clean, runs well, clear out price $675. Appointment to see 384-1721 or 477-0510 Sports Classic Cars, 2825 Bridge St. D 1236.

1971 CORTINA, CLEAN, RUNS well. Clear out price $675. Appointment to see 477-0510, 384-1721. Sports Classic Cars, 2825 Bridge. D 1236.

1972 CORTINA 2000, AUTOMATIC radio, just tested, low mileage, clear out price $1,400. Appointment to see 477-0510, 384-1721. Sports Classic Cars, 2825 Bridge, D 1236.

1968 BUICK WILDCAT CONVERTIble, power windows, brakes, steering, am-fm stereo, cruise control power bucket seats. Asking $700 or offers. 843 Craigflower Rd.

340-$
69 Cuda convertible, automatic, new motor and trans., very good condition, $2,600, will consider trade ins. 478-2303 or 386-2156, ask for Rick.

SAVE ON YOUR INSURANCE—Fiat 128 (March '75), 4-door standard shift, 6,500 miles, AM-FM radio, $3,100 or nearest offer. 382-8221, 592-4874.

73 DART SWINGER, 318, POWER steering, power brakes, vinyl roof, mags, chromies, 8-track, radio, excellent condition. 388-7456 after 5 p.m.

FOR SALE (REASONABLE) 1974 Ventura Sprint hatchback. 350 cubic-inch 4-barrel, approximately 23,000 miles. Financing available. 642-4120.

$600 FOR IMMEDIATE SALE, 1965 Pontiac Parisienne Custom Sport, power steering, power brakes, radio, good tires, mechanically sound, no rust. 478-3476.

1965 ACADIA REBUILT 327, four speed, excellent paint job, good interior, $1100. 385-5533 after 7 p.m.

1974 RANCHERO 500
P.S. P.B., AT., Gem Top, 21,000 miles, $4300. Must be sold. Make an offer, 592-0022.

1970 DODGE SUPER BEE BLUE, 4-speed, needs little odds and ends. Asking $1,900. 642-3510.

'64 DODGE POLARA, JUST tested, body and interior excellent. Engine good. $375. 652-3168.

72 COUGAR XR7, LOADED. Best offer, must sell. Phone 477-8823.

1971 DATSUN 1200, STANDARD, lady driven, excellent condition, $1800. 598-5336.

'71 MUSTANG 302, $2995; '71 Duster, 6 cylinder $2295. 388-9058.

1968 DATSUN 510, 4-DOOR radio, 4-speed, $750. 385-0740.

'74 COUGAR XR7, CONSOLE shift, rally wheels, offers. 477-8624.

1968 PONTIAC LAURENTIAN, $1,000. 384-8992 after 5 p.m.

150 CARS FOR SALE

VICTORIA DODGE CHRYSLER
ON YATES

"HAS THE BEST FOR YOU"

During 1976 we have our own "Exclusive Used Car Warranty":
30 Days or 1,000 Miles
100% Power Train Warranty

(a) There is no charge for this Warranty
(b) Buy your used car with the secure knowledge that you are not buying a "Pig in a Poke."
(c) We are able to offer this Warranty on Units 5 years old or newer because we recondition our vehicles before they arrive on the used lot.
(d) We want to become Victoria's most reliable Dealer. This is why we are the only Dealership offering you this backing when you buy a used car.
(e) This exclusive Warranty costs you absolutely nothing and gives you 100% Power Train Protection.

EXAMPLES OF REAL VEHICLE BUYS AT LOW PRICES

1974 SATELLITE 2-door hardtop, V-8, automatic, power steering and brakes, custom radio, vinyl roof, only 19,000 miles. Our Reduced Sales Price $3895

1975 DODGE Coronet Custom 4-dr. Sedan, 318 V-8, automatic, power steering, electric windows, radio, vinyl roof. Our Reduced Sales Price $4395

1964 GMC Flatdeck Lumber Truck, 21,000 lb. GVW, 6 cyl., 4-speed transmission. Our Reduced Sales Price $1395

1975 DART Swinger, 2-dr. Hardtop, Slant 6 cyl. engine, automatic transmission, power steering, radio. Our Reduced Sales Price $3995

VICTORIA
DODGE CHRYSLER
819 YATES 384-8174
Dealer Licence No. D-4916

Parkdale
FIAT
SAAB

CARS FOR SPRING

70 'CUDA convertible, 383 auto., p.s., p.b., a rare car in mint condition. $2995

71 VW Westfalia camper, 1 owner, Blaupunkt radio, front wheel mount, snow tires. $4795

72 VW DORPER camper, radial tires, Blaupunkt radio, front wheel mount, low mileage. $5295

100% BANK FINANCING O.A.C.

PARKDALE MOTORS LTD.
2151 BLANSHARD
By the Arena
386-2277 D.L. 26177

MAYNARD'S
VINTAGE & CLASSIC CAR AUCTION
VANCOUVER
Sat. Feb. 21

Consignments to this sale now being excepted.
R. HUGH LYLE 388-7871

1972 LTD FORD BROUGHAM, 4-door, hardtop, PS, PB, PW, with all season air conditioning with many luxury features. Equipped to haul trailer. Excellent running condition. Asking $3,500. Call 642-5862.

RARE 1973 PORSCHE 914, 2 litre, panel top, 5-speed, mags, radials, deluxe interior, AM-FM radio, extractor system, low mileage. Must sell, will take trade. Phone after 6 p.m. 598-4435. D3676.

AUDI 100LS

.973 — 4-door, standard transmission, AM-FM radio, Immaculate condition, $4300. Private. 388-6208 or 478-9025 after 6 p.m.

WIFE'S CAR 1974 ASTRE HATCHback. Top model, many extras. Stick shift, easy on gas, like new, only 12,500 miles. $2,800. 592-4071.

1969 CHRYSLER NEW YORKER, 4 door hardtop. Fully powered. 385-5392.

'69 DODGE SUPER B, 383 AUTOmatic, very good condition. 384-3268.

'64 VW, EXCELLENT CONDITion, $550 or offers. Phone for information 478-3389 after 5 p.m.

'67 FORD FALCON, 69,000 MILES, recently tested, good condition, 382-1150.

1962 CORVAIR, GOOD TRANSportation, road tested. $400 or offers. 598-6805.

69 CAMARO, 327, 3 SPEED, AUtomatic, mags. Phone 592-9301.

67 MINI COOPER, OFFERS
383-4922

150 CARS FOR SALE

Speedway

GREAT SELECTION OF 1976

RABBITS

NOW AVAILABLE
ALSO
CLEARANCE OF FEW REMAINING 1976
DEMOS

Speedway Motors Ltd.
971 Yates at Vancouver
Dealer Licence No. D-3141

385-2415

Speedway Motors Ltd.
971 Yates at Vancouver
Dealer Licence No. D-3141

385-2415

73 VEGA ESTATE WAGON

Equipped with automatic transmission, radio, electric defrost, chrome roof rack, simulated wood panelling, deluxe interior. An immaculate vehicle only $2795. To view contact SYD BURGESS at CORNELL-CHEV-OLDS LTD. 3050 Douglas 385-5777 or (Res.) 382-7387. D-3162.

SALE '67 MUSTANG
Small V8, automatic, radio, radial tires, tested for '76 A clean car, has our 6-month warranty. SALE PRICE $1575. STRAIT MOTORS LTD., 1513 Quadra at Pandora. D-3417. 384-8191.

DART

1971 Swinger special, 318 V8, Vinyl roof, radio, radial tires, show room condition, low mileage. Asking $2675 o.b.o. 385-1461.

68 VW GOOD MOTOR, TRANS. needs minor work, motor is out, will sell parts or whole. 382-8443.

1971 TOYOTA COROLLA COUPE, white with red interior, $1,400. 479-6996.

973 PONTIAC ASTRE, 4 SPEED, n good condition, with snow tires. Phone after 5 p.m. 478-5359.

1963 ACADIAN CANSO, $350. 1963 Acadian 2 door hardtop, 6 automatic, $550 478-9706.

LEAVING COUNTRY, 1972 Volkswagen Super Beetle, good condition, $2000, 592-3282.

1971 DODGE COLT, STANDARD, 4 door, 69,000 miles, good condition, $1000. 598-3843.

'69 DART CONVERTIBLE, 4-speed, bucket seats, $1750. 385-5208.

'72 MONTEGO MX 2-DOOR HARDtop, excellent condition, best offer, 478-4706.

'74 PONTIAC LEMANS, 23,500, $3,895. 477-5251 Friday after 6, Sat. and Sun. after 1.

1957 FORD, 4-DOOR STATION wagon, tested. $295. 598-1489.

'55 CHEV 2-DOOR HARD TOP, 592-6654.

'71 DATSUN, NEW PAINT, MAG wheels, offers 478-9144 after 6.

1970 MUSTANG, LOADED. CALL 384-6915 before 5, ask for David.

'69 DODGE DART SWINGER, sell or trade. 478-4259

'63 LANDROVER STATION wagon, with winch. 385-3588.

1964 AUSTIN CAMBRIDGE, $425.00. 478-6661 after 5 p.m.

'72 CORTINA, RADIO, ALL NEW tires, $1250. Phone 652-2286.

66 GTO CONVERTIBLE, EXcellent condition, offers. 382-3560.

'64 VALIANT 4 DOOR, $475. 477-5414.

1962 OR 63 ZEPHYR, RUNNING, licenced. $95. 383-8667.

'69 V.W. FASTBACK, LOOKS like new, runs very good. 595-3556.

151 SPORT, IMPORT CARS

1974 M.G.B.

Olive green Roadster with only 15,800 miles. The asking price is $4195 and your trade will be given every consideration. Please contact FRANK DREW at CORNELL-CHEV OLDS LTD. 3050 Douglas St. 385-5777 or (Res.) 656-3288.

For sale beautiful 1967
GRAND MER BENZ 600
Chauffeur driven complete with bar and partition window, only one like it in Canada, royal blue with white leather interior. 112-648-1195.

LATE 1970 Z-28 R-S CAMARO 2-door hardtop, absolutely immaculate, carefully driven, many options, unique classic car, reasonable, $4975. Phone 598-7

154 TRUCKS and BUSES

ENSIGN
Dodge TRUCKS
AND
RECREATION VEHICLE CENTRE
CALEDONIA

QUADRA AT
QUALITY USED TRUCKS

'75 GMC VANDURA VAN
Raised roof, fridge, stove, furnace, V-8, automatic, power steering, radio, battery charger, Ziebart undercoating.

'75 DODGE ½ TON PICKUP
8 cylinder, automatic

'75 DODGE KARY VAN
10' body, V-8, power steering, automatic, radio.

'74 FORD COURIER
Pickup. 4 cylinder, 4 speed trans.

'74 FORD ¾ TON PICKUP
V-8, automatic, power steering, radio.

'72 INTERNATIONAL ½ TON PICKUP
8 cylinder, 4 speed transmission.

'72 MAZDA
Pickup. 4 cylinder, 4 speed

'71 TOYOTA
Pickup. 4 cylinder, 4 speed with Okanagan camper.

'68 DODGE ½-TON PICKUP
V-8, automatic, radio

SEE THE TRUCK SPECIALISTS AT
ENSIGN
DODGE TRUCK CENTRE
QUADRA at CALEDONIA
386-2411
Ask for Truck Sales
Dealer Licence Number D-3672

Used Trucks

67 F1800 TANDEM dump, near new, 392 eng. 5 and 4 trans. P.S., in good condition $6995

69 F2000 D TANDEM diesel tractor, new 6V71 eng., new clutch, 14 spd. trans new paint, tractor equip $11,995

72 FARGO ¾ ton long box, 360, V8, P.S., A.T., P.B., good condition $3295

69 PANEL ½ ton V-304, A.T., new paint $1995

LEN BARKLEY INTERNATIONAL LTD.
New and Used Trucks
517 Herald St. D-3174
388-5508

LOW INSURANCE RATE
Excellent condition, 1967 Ford Camper Special with positraction, radio, steel belted radial tires, custom cab and 8' overhead sleeper camper with stove, furnace, sink, ski racks and more. Asking $3,450. 652-1779 or 388-9095.

Fibreglass Truck Caps
ARROW streamline cab height with radius sliding windows. Only $550 installed. LOGAN'S R.V. SERVICE CENTRE, 650 Burnside East, near Douglas. 384-0213.

JIMMY SIERRA
Late '74, 4x4 automatic, low miles, excellent condition, every conceivable option. $7,000 firm. Phone Al, 592-7478.

TWO PICKUPS — 74 DATSUN, 19,000 miles, as new. Asking $2795. 73 Ford Courier, perfect condition, asking $2295. Must be sold. Any reasonable offer will be accepted. 477-9514 days, 479-6763 evenings.

LEAVING B.C. MUST SELL MY 4x4, '68 Dodge Power wagon. Top mechanical condition only 63,000 miles. P.T.O. winch, 5 gas tanks. Asking $3,690. Chris at 658-8837.

11 TRUCKS IN STOCK NOW from ½ tons to 5 tons. Phone us we may have what you're looking for. Madsen Motors, 2691 Sooke Rd., 478-5011, D.L. 1668.

1955 CHEV HALF-TON WITH Cameo fibreglass box and home-made camper top. 283 automatic, tape deck and radio. $1,100. 652-1423.

HERE'S YOUR BEST BUY
1971 Dodge ¾-ton, power brakes, power steering, automatic, insulated canopy, good condition, $2500 or best offer. 477-8792.

75 FORD F-250 4X4, ALL OPTIONS including 360 V-8 4 speed, 9700 GVW and heavy duty front and rear axles. Excellent shape. 479-4605.

SPORTSMAN, IMMEDIATE SALE on '75 Dodge Adventurer ½ ton, warrantee with Winnebago canopy, best offer. 592-1774.

1952 MERCURY TRUCK WITH large stock box, running but needs work. $350 Open to offers. Phone Margaret Hunter, 479-2092.

68 FORD RANGER, 360 STANDARD, blazer traction tires, excellent condition inside and out, asking $2,000. 598-6683.

'69 FORD ½-TON, 48,000 MILES, 6 cylinder, all new tires, excellent condition. $1950. Trades considered. 652-2286.

BARGAIN HUNTERS SPECIAL
'70 Chev half ton, 4 speed V8, reliable, but needs minor work. First reasonable offer takes. 246-3888.

1975 FORD BRONCO RANGER, 4x4, excellent condition. 478-7136.

154 TRUCKS and BUSES

1971 FORD PICKUP AND CANOPY. Phone 112—748-1239 Duncan.

'63 ECONOLINE VAN, 86,000 miles, asking $700. 383-6062.

'73 ¾ TON FORD RANGER. 33,500 miles. A-1 shape. 477-0077.

1973 DODGE HALF TON WITH canopy. 658-5591 after 6 p.m.

'63 INTERNATIONAL ½ TON van. $550 or best offer. 382-1881.

1974 GMC SIERRA GRANDE, 454 automatic, 20,000 miles. 384-8470.

'66 CHEV, ¾ TON, 4X4. P.T.O. winch, $2500. 478-5195.

1966 FORD F-100, 4 SPEED, $1,000. 386-6504.

158 TIRES

TO CLEAR
Stock of Tires and Wheels
4—L60-14 REMINGTON XT-120s $50.00 each
4—H70-15 DAYTON Premium Sports $27.50 each
2—G50-14 SUPER CHARGERS $47.50 each
2—G60-14 CONCORDE Trans Action $50.00 each
2—14x6.75 ET-"X" COMPETITION Wheels $47.50 each
4—14x6" E.T. WHITE SPOKE Wheels $53.50 each
D & D TIRE
1620 Blanshard
382-7283

4 — 14" KEYSTONE CHROME mags for sale, will fit Valiant or Dodge Dart. 656-2104.

15" FORD WHEELS, 7 CHROME rims, 9 tires, sell or trade for 16" wheels. 642-5661.

160 PARTS, ACCESORIES

2-7X14 AND 2-6X14 KEYSTONE Classic Unilug mags. Complete with 3 good General Grabber tires, $275. 2-15" Goodyear tires, like new, $25 pair. '55-'57 Chev small block parts. Brand new cyclone fenderwell exit headers complete, $100. Hurst wide stance front engine mount kit, new $30. 1956 Chev rear end, radiator, fenderwells, bumpers etc. 1972 Chev 3-speed transmission and Hurst shifter, $60. 652-1423.

OUR SPECIALTY
FOREIGN CAR REPAIRS
All makes including Renault, Citroen, Peugeot, all sports and performance cars. For a free estimate phone
PIERRE PERRERA
(formerly European Car Centre)
at HONDA CAR CENTRE
909 Yates St. Phone 386-6707

OPEN NOW
Come and see Victoria's largest stock of Hi-performance auto accessories and parts.
Mon.-Fri. 9-9, Sat. till 5
D. G. AUTO
3244 Douglas 382-4012

PARKDALE MOTORS
FIAT Parts — Accessories and Service
384-2277
FIAT — SAAB

8,000 LB. WARN WINCHES Complete with controls and Fairlaid, $425. D-2295.

VICTORIA 4-WHEEL DRIVE
597 Hillside at Rock Bay 386-6511

RADIATOR REPAIRS. FAST TOP quality repairs at Maurice's Auto Body, 427 Bella St., phone 386-3381. Located behind the Burnside Pay and Save Gas Station.

WANTED: FRONT BUMPER and fenders, grill, hood, radiator and steering wheel and windshield for '66 Valiant sedan, V8 automatic, 479-6052.

715CFM HOLLY 4-BARREL, JUST overhauled. $75. Two F-78x15 (7.75x15) whitewall belted tires, like new, $35. 478-3973.

MUNSIE 4-SPEED SHIFTER, $25; new GM 11" clutch disc, $20; Mallory distributor, $20; Holley 4-barrel, $20. 384-3964 after 5.

WANTED 57-58 FORD OR METEOR for parts, any condition. Also 283 Chev for sale, $125. 386-9413 leave message.

2 NEW DISHED CHROMIES, FIT Dodge, Ford, and AMC. F, G and H-78-14 belted tires. Good 318 with auto. 384-2665.

COMPLETELY REBUILT 230 Chevy engine, 6 months guarantee. $375 plus exchange, 383-2734 or 383-1905.

967— 283 WITH TRANSMISSION in excellent condition, can be heard running, $300 or best offer, 479-7840 after 5:30.

FREE WHEELING HUBS FOR Any make of 4-wheel Drive
VICTORIA 4-WHEEL DRIVE
597 Hillside at Rock Bay 386-6511

DATSUN 2000, 150 HORSE, ENGINE has 10,000 miles, complete, $400 or offer, 383-0894 after 5.

SET OF LT1 RODS MAGNAFLUXED, resized and shot peened, $250 firm. 598-5798 mornings.

SAND BLASTING
Dave 383-4442 Evenings 658-5681
859 Devonshire Rd.

JEEP PARTS, V-6 MOTORS, SIX 230 motors, 6-stud mag wheels, Cutlas hubs. 477-1784.

'56 GMC 1 TON CAB, FRAME and tram, 6-17" split rim part or whole. 656-1698 after 5.

1965 2X4 WAGONEER, NO rust, excellent body, no motor. $350. 382-7897.

CB DRIVING AND FOG LIGHTS, all lights and switches provided, 656-4941.

4 CHEVY KEYSTONE MAGS, new, and tires; Chevy 230 head, valves been done. 479-8750.

63 PONTIAC, CONVERTIBLE 100, complete nose and trunk lid, 477-2001.

CHEV 194 CU. IN. THREE-speed, with Hurst shifter, offer. 479-4854.

2 CRAGER 8X14 REVERSE rims, 1 week old, $100. 479-4840.

USED VW AND TRUCK PARTS, B.C. Auto Wrecking 652-1181.

REBUILT 1200 CC. VOLKSwagen engine. $175. 478-6390.

1953 CHEV. CUSTOM CAB ½ ton, good running gear. 383-2363.

CASH FOR OLD ENGINES, WILL pick up, 383-2734 or 383-1905.

CASH FOR OLD ENGINES, WILL pick up, 383-2734 or 383-1905.

'62 CHEV 261, 6-CYLINDER, selling for parts, 382-2462.

56 CHEV RIGHT FRONT FENDER. 382-0866 after 5

'60 CONSUL PARTS OR WHOLE, 5-9 p.m. Earl, 383-3587.

12-VOLT TRUCK WINCH, offers, 642-3867 up till 8 p.m.

HILBOURNE FUEL INJECTION, small block Chev. $200. 478-4885.

225 SLANT 6, GOOD RUNNING condition, as is $150. 388-9635.

162 AUTO REPAIRS, SERVICE and TOWING

METRIC SHOP
European car repairs specializing B.M.W., Mercedes, V.W. Call Peter 384-8094.

VICTORIA WEST MOTOR WORKS
Engine rebuilding specialists, 383-2734 or 383-1905.

GEORGES AUTOMOTIVE
Mechanical-autobody-paint
386-2665 478-3085

SCRAP CARS HAULED. 478-9571.

164 AUTO BODY WORK AND PAINTING

It's a MIRACLE AUTO PAINTING
Thanks for waiting!!!! Our Ultra-Modern Infra Red bake oven and dust free spray booth are now open. Paint jobs from $89.95. Expert Body Repairs.
Call For Appointment
385-6433

164 AUTO BODY WORK AND PAINTING

NO INSURANCE COVERAGE?? Our quality auto body and paint repairs will save you up to 40% Free estimates. 592-9289.

166 CARS AND TRUCKS WANTED

$$ WE BUY $$
—CARS
—TRUCKS
—MOTOR HOMES
—MOTORCYCLES
We Trade Down
FAST CASH
DePape Motors Ltd.
760 Johnson 384-8035

CASH
FOR GOOD CLEAN USED CARS OR TRUCKS
HORWOOD MAZDA
385-1451
810 Johnson at Blanshard
Dealer Licence D-3273

CASH
We will buy your car for cash. G.C.M. Motors Ltd., 780 Goldstream Ave., 478-3242. D-7197.

VICTORIA AUTO BROKERS
1805 Blanshard 386-7707
TOP DOLLAR FOR YOUR CAR

WANTED: SECOND HAND DATSUN pickup truck, 1970-1974. Phone 388-4117.

VALIANT, 1965-72. MUST BE IN excellent condition. Cash. 595-4768 after 5 p.m.

PLIMLEY
4010 Yates Street 382-9121
Good used cars wanted for cash.

168 CAMPERS, TRAILERS and MOTOR HOMES

VICTORIA R.V. CENTRE
1080 GOLDSTREAM
478-8377
Up-Island Customers
Call Zenith 2438
DL 26205

JANUARY CLEAR-OUT SALE
All units clearly priced
SAVE HUNDREDS
All '75 campers and trailers must go. Over $90,000 of used campers, trailers, motor homes.
Make us an offer and surprise yourself.
WHY DO MORE PEOPLE BUY FROM
VICTORIA R.V. CENTRE
OPEN 7 DAYS A WEEK
We Service What We Sell

VW WESTFALIA
Immaculate 1975 model with only 7,540 miles. Complete equipment including power converter and AF-FM tape player combination.
BUY NOW AND SAVE!
contact
BARRY FOSS
382-7121 or Res. 595-6703
EMPRESS PONTIAC BUICK LTD.
Dealer Licence D-3182

Truck and Camper
1974 CHEV ¾ TON 350, V8, 4 speed, 25,000 mi. Power disc brakes, positraction, auxiliary gas tank, split rims, H.D. suspension and front tire mount complete with NEW 1976 OKANAGAN 8 FT. CAMPER (AT 1975 PRICE). 3-Way fridge, and furnace. A RARE BUY at $7,195.00. Call 384-0213. LOGAN'S R.V. SERVICE CENTRE, 650 Burnside Rd., East (near Douglas). D-4206.

MINI MOTORHOME, FACTORY made, all extras, including 2 gas tanks, 2 fresh-water tanks, 2 holding tanks, TV antenna interior finished in dark rosewood on '72 Ford Chassis—not driven until '74, 11,500 miles, immaculate condition —would consider trade on 25' up travel trailer. Asking $10,500. Phone 478-5460.

DOGWOOD TRAILER SALES
PARTS—PROPANE
RENTALS
RANDELL TRAILERS AND CAMPERS 478-6841
2630 Deville Road
Dealer Licence D-1789
Highway 1 at Millstream Rd.

JEEP CITY
Exclusive BENDIX Motorhome Dealer.
3342 Oak St. 386-7571
Dealer Lic. D-4530

RENT 22-FT. MINI-MOTORHOME Fully self-contained including air conditioning. $200 per week plus 5c a mile. For further information call BILL CARTER CARS and Rentals, 385-1716.

1968 VW WINDOW-VAN, CAMperized with complete 9x9 tent attachment, includes propane stove, ice box, etc. New 1600-c.c. motor. $1575 or best offer. 479-3701 or 479-7769.

1974 GMC 22-FT. GLENDALE motor home, 14,000 miles, excellent condition, sleeps six, all luxuries, including air-conditioner, must sell, make an offer. 382-8887.

FOR SALE 1974 MODEL CARDINAL, fully furnished, 8x38. Must sell. Can be seen at Riverside Auto Court, Allenby Road, Lot 9, Duncan.

1975 8' CAB OVER KIT CAMPER, 3-way fridge, propane stove and furnace, 4 hydraulic jacks, sleeps 5, phone 382-8820.

1972 ATCO 20' DOUBLE AXLE self-contained trailer in premium condition with all quality features. Asking $4,900, call 642-5862.

HOUSE TRAILER FOR SALE, 45x10, 2-bedroom on large lot, Sooke area. Waterfront, $7,500 or offers, phone 595-2733.

1973 20' TRAILER, 1974 MERCURY Meteor Wagon, with trailer hitch. On lot C at Fort Victoria Trailer Park. 479-5941.

TWO 2-WHEEL TRAILERS, Ideal for light construction. Highest offer accepted. 3873 Swan Lake Rd.

LIKE NEW — '73 VANGUARD 8½' 3-way fridge, Oven, with jacks. $1795. 479-8372 after 5.

25' TERRY TRAILER, FULLY equipped, excellent condition. Phone 383-6397.

1975 8'9" SECURITY CAMPER. Phone 595-8679.

'72 Volkswagen camper, asking $3800. Phone 656-5677.

SELL IT FAST THROUGH CLASSIFIED
DIAL 386-2121

168 CAMPERS, TRAILERS and MOTOR HOMES

NEW YEARS' RV CLEAROUT
AT
COASTLINE TRAILER CENTRE
1621 Island H'way
THIS IS IT, the FINAL big Clearout of all or inventory. EVERY UNIT MUST GO. Motorhomes and travel trailers, plus good selection of top used units. Our prices will be low and the quality high.
Check These Units
1975 KUSTOM KOACH 23'S Retail $7400 CLEAROUT PRICE $6995
1975 PROWLER 20'S Retail $6178 CLEAROUT PRICE $5900
1975 TRAVELAIRE 23 ft Retail $7325 CLEAROUT PRICE $6800
1975 RUSTLER 23 ft. Retail $6595 CLEAROUT PRICE $5969
These are only a few of the LOW PRICED RV's. Offers limited to Stock Units only, no trades accepted.
Trillium 13'
1975 CLEAROUT
ALL TRILLIUMS the greatest little Fiberglass Trailers must be sold. Prices start at only
$2743.00
CLEAROUT PRICES GOOD 'TIL JAN. 10, 1976
COASTLINE TRAILER CENTRE
1621 Island Hwy. 478-0933
(Just Past 6 Mile House)
OPEN Mon. to Sat.
10 a.m. to 5 p.m.
Dealer Lic. No. D-4196

S. J. PEDEN LTD.
VANGUARD
CAMPERS — TRAILERS
MOTORHOMES — CANOPY TOPS
OVER 40 UNITS IN STOCK
76s at 75 Prices
SUPER SAVINGS on selected Models of VANGUARD Campers and Trailers.
Trade Clearance
75 9'6" VANGUARD, fridge, oven, furnace, jacks, boat rack $3595
75 FORD ¾-ton Super Cab, 6,000 mi., c/w 9'6" Vanguard $8995
71 DODGE 1 ton, on Duals. Loaded, c/w Scamper self-contained camper $8400
71 13-ft. VANGUARD trailer $1995
74 14-ft. VANGUARD trailer. Loaded $2595
71 9'6' VANGUARD $2195
73 OKANAGAN Import $1375
75 8' VANGUARD $1825
75 VANGUARD. Loaded $2645
73 VANGUARD Mini-Motorhome. Only 8,000 mi. $10,200
—STARCRAFT Tentrailer $1395
—Import canopy $ 395
Parts and Accessories
If you're building a camper, trailer, or boat, or converting a van or just modifying what you have, be sure to see our large assortment of SINKS, FRIDGES, ICE BOXES, ROOF VENTS, WINDOWS, SPRUCE FRAMING, PANELLING, TOILETS, LIGHT FIXTURES, HEATERS, WATER TANKS, TABLE LEGS, and many more other useful items.
RENTALS — VAN TOPS INSTALLED
S. J. Peden LTD.
2855 Quesnel St.
D-1040
386-3464

DOMINION MOTORS
HOME OF
LAYTON — HOLIDAIRE TRAILERS
GALAXIE CAMPERS and CANOPIES
CHINOOK MOTORHOMES
USED UNITS
1970 SECURITY MOUNTAINEER Camper, Furnace, Ice Box, 2-Burner Stove $975
1971 10½ FT. SKYLARK Camper, Toilet, furnace, 2-burner stove and oven, escape hatch, Hydraulic jacks. Was $2995 NOW $2695
PARTS, ACCESSORIES! REPAIRS
HOURS OPEN:
MON. to SAT. 8 A.M. to 5 P.M.
We specialize in I.C.B.C. Autoplan Campers and Trailers
1703 BLANSHARD ST.
(Across from Hudson's Bay parking lot) Victoria, B.C., 385-5012.
Dealer Licence Number D-5536

BILL CARTER CARS LTD. D-4701
BRAND NEW
1976 — 24½ Ft.
Pace Arrow
All steel frame loaded with: 4,000 watt generator, cabin roof, air, seven cu. ft. fridge, sleeps 8, stove and oven, bath, shower, toilet, 8-track AM-FM Stereo, 75-gal. gas tank, 20-lb. Propane, 17" tires, BEAUTIFUL LAYOUT.. Can Go Anywhere. COMPARE $23,000. FINANCING AVAILABLE.
2538 Government
385-1716

8' SECURITY CAB OVER Camper, ice box, stove furnace, and jacks. Best offer. 478-1493.

DELUXE CAMPERIZED 1969 Econoline van, $5800. 388-9233

168 CAMPERS, TRAILERS and MOTOR HOMES

IMPALA CAMPING WORLD
Think Spring '76
With 1975
CLEARANCE
PRICES
Now!
Propane—Accessories—Service
OPEN 6 DAYS A WEEK
CLOSED MONDAYS
10077 Galaran Rd.
on Pat Bay Hwy, Sidney
D.L. 3918
656-5504

FENNELL'S
Parts—Propane—Repairs
10 colours of Profiled Aluminum
SPORTSMAN and THUNDERBIRD CANOPIES
Mini Motor Home For Rent
TRAILER SUPPLIES
6459 Pat Bay Hwy. 652-2511
OPEN 7 DAYS A WEEK

1975 GMC CAMPER VAN, 1500 miles, V-8, power steering, power brakes, chrome bumper and wheel covers, custom drapes and seat covers, furnished, stove, fridge, pressurized water, phone 652-2955 weekdays all day, workdays 6 p.m. - 8 p.m.

1969 V.W. WESTPHALIA camper good condition, offers, 656-2302.

1975 PROWLER. 31', 5th WHEEL. With extras, as new condition. $8,000 or offers. 642-5350.

'74 ECONOLINE VAN, FULLY camperized, low mileage, call after 5 p.m., 385-0556.

19' FLEURY MOTOR HOMES All steel frame, solid insulation. Jackson's, 974 Goldstream, D-1014.

FOR RENT 25' TRAILER, SELF-contained. $175 complete. Phone before 2 p.m., 478-9237.

1973 WINNEBAGO, 18' MOTOR home, sleeps six, 10,000 miles, $9,800.00. 592-2866.

PLYWOOD CANOPY FOR IMPORT truck, $95. 21' motor home. 642-3230.

20' VANGUARD TRAILER, TANdem axle, fully equipped, good condition. 656-3143.

24' GOOSENECK TRAILER, with box. Phone 642-3950.

WANTED: SMALL TRAVEL trailer. 388-4117.

MOVING MUST SELL 71 V.W. 7-passenger Van. 477-6816.

16' UNFINISHED TRAILER. Offers. Phone after 4, 479-6206.

18' CAMPING TRAILER SLEEPS three, $400. 386-2317.

169 MOBILE HOMES AND PARKS

Robinhood
SALES AND SERVICE
An extensive list of well-kept mobile homes on display at all times. All financing arranged with your down payment as low as $100 on approved credit.
LISTINGS WANTED
FRANCHISE DEALER FOR BRITANNY—HOMCO—MANCO
2714 SOOKE RD.
Call Today
478-9912
478-9517, 478-9518
D.L. 3091

TRIANGLE HOMES LTD.
Bendix Home Systems Ltd.
Pyramid
Manco Home Systems Ltd.
2435 Trans. Can. Hwy.
478-1774 D.L. 25171
Mon. - Fri. 9 - 6 p.m.
Evenings by appointment
Sat. 9 - 5. Closed Sundays

GOLDSTREAM MOBILE HOMES LTD.
PARAMOUNT PREMIER
MONARCH AND PARKWOOD
Modern park space available with all purchases
2994 Jacklin
478-1751 478-8391
Dealer Licence No. MCD 26091
OPEN TO 5:30

SEE OUR NEW AND USED HOMES. SPACES AVAILABLE.
ADMIRAL HOMES LTD.
2524 Douglas St. 386-3291
(MCD 26186)

NEW DELUXE 12'X60' 2 BR Kentwood, fully furnished, delivered and set up, oil tank. Price includes all taxes. Special price, $11,500. Gordon's Mobile Sales Ltd., Ladysmith, phone 245-3946. D.L.-26064.

PREMIER MODULINE 24X52 3-bedroom, fridgee and stove included, 2 bathroom, situated in beautiful mobile park in adult area. Situated with a good view. Must be seen. 478-1647.

'69 EMBASSY TWO-BEDROOMS, 12x54 mobile home, set in nice park, sundeck and storage shed attached, $14,000 or offers, call 478-3720.

BY OWNER, 1973 3-BEDROOM mobile home on cement pad, cleared fenced lot, sundecks and tool shed, Nanaimo area, sacrifice $25,900. 478-9650 or 754-7690.

FOR SALE, ON TRAILER PARK, Colwood 8'x27', 1-bedroom, stove, fridge and W.H., storage shed, good condition. Offers over $3,500. 656-5216.

12x52 BRITTANY 2-BEDROOM mobile home on pad, two blocks Colwood corner, $17,500. All utilities. Weekdays after 2 p.m., 478-3903.

10X50 MOBILE HOME SHELL, maybe seen at Caveman Products Ltd., 2145 Keating Cross Roads, 652-3321.

1972 PREMIER 12 X 56, TWO bedroom, third bedroom in 12 x 45 Cabana, partially furnished. $14,900. 478-7498.

12X52 KENTWOOD, 2 BEDrooms, in fine park $14,400. Call H. Homer 386-4771 or 386-3291 (MCD 26186).

12X62 DIPLOMAT, 3 BEDROOMS, in fine park, $18,000. Call R. Rogers 595-8854, or 386-3291 (MCD 26186).

1075 LAMPLIGHTER 2-BDRM., under warranty, lge. lot in park on top of Malahat. 385-1185 anytime.

'74 2-BEDROOM, ILL HEALTH forces sale. 478-7173.

1974 THREE BEDROOM MOBILE home, washer and dryer. 479-1234.

169 MOBILE HOMES AND PARKS

Happy Valley HOMES LTD.
FAMILY AND ADULT SPACES AVAILABLE FOR ALL PURCHASES IN NEW PARK
MUST SELL
1975—12x60 2 bedroom, situated in family park, fully skirted including sundeck, hooked up to all facilities for immediate possession. Full Price $16,900.
1974—24x40 double wide, located in family park, pets allowed, fully furnished including washer and dryer, fully skirted with large sundeck. Must be seen at $20,500.
Many Other Exclusive Listings Family and Retirement
2681 SOOKE RD.
478-8303
MEMBER
WESTERN MOBILE HOME DEALERS' ASSOCIATION
D.L. 26010

BOB'S
MOBILE HOMES LTD.
25 Crease 386-3623
DL 1911
12x68 PARKWOOD as new 2 bedrm., adults only. Unfurnished, washer, dryer, fridge stove, wall to wall, 12' wide aluminum awning, tool shed, metal skirting $20,450
NOMAD 32' Fifth Wheel $9995
NOMAD 35' Park Model $8750
NOMAD 30' Self contained $8795
386-3623 382-5647

GOLFING, FISHING HUNTING
An extra bonus is the well maintained 2-br. mobile home with 4-pce bath, you must see the interior to appreciate the excellent construction and care this home has had by the owner. Situated in Beautiful CEDAR CREEK MOBILE HOME PARK in the family section. For complete details call 592-3904 or 477-9967.

NEW NEONEX 12X68 2-BEDroom. Adult park on waterfront property, Cherry Point Rd., north of Mill Bay. 652-3753.

URGENT!
Wanted to rent: 12'x60' trailer space 2 children. Phone collect 112-725-3968.

12'X68' 2 BEDROOM FURnished, 7 miles to downtown Victoria. 478-0858.

8X45 MOBILE HOME. CABANA. Furnished, good furnace and drum. $3,000. 748-8864.

1974 12X60 MONARCH, EXcellent condition, available immediately. Chemainus 246-3497.

175 HOTELS

SPECIAL WINTER RATES, weekly and monthly. The Dominion Hotel, 384-4136.

CHERRY BANK HOTEL, winter rates, $35-$50 weekly. 825 Burdette, 385-5380.

JAMES BAY INN
Low weekly, monthly, winter rates 270 Govt. 384-7151.

181 TOURIST ACCOMMODATION

MAUI, NAPILI SHORES RESORT, 1-bedroom apt., fully equipped. Golf course right there. $35 per day flat rate, 479-8888 or 3882 Loretta, Victoria.

185 CONVALESCENT AND REST HOMES

BEAUTIFUL PRIVATE ROOM on ground floor, wholesome food, friendly home atmosphere. 384-2002.

LOVELY SEMI-PRIVATE ROOM with bath, excellent meals, individual care. 385-4632.

PRIVATE ROOM, PLEASANT surroundings, excellent meals and care, ladies. 598-6562.

190 ROOM AND BOARD

DALLAS ROAD, LARGE ROOM—beautiful view, cable TV, parking, on bus. Suit working girl or student. Non-smoker preferred. 383-7098.

2 ROOMS WITH BOARD, NEAR Camosun and university, some house privileges. $145 - $160 per month. Non-smoker preferred. 592-7560.

LADY PENSIONER OFFERS furnished room with board to another active lady pensioner, non-smoker, dog-lover, $65; for companionship. 384-7370.

AVAILABLE IN OAK BAY FOR mature non-smoker, professional background preferred. 598-5019.

GOOD, COMFORTABLE ACCOMmodation close to Downtown. 315 Vancouver St.

GRACIOUS HOME AWAY FROM home for professional. References required. 658-5871.

SINGLE ROOM FOR YOUNG gentleman. Mount Tolmie area. Phone 598-5301 after 5.

193 ROOMS TO RENT

YOUNG BUSINESS LADY HAS house to share with three others, downtown area, must have own bedroom furniture, ideal for young career girls. Phone 658-5832 or 386-6275 and leave message for pager No. 712.

2 ROOMS AVAILABLE IN LARGE 3-bedroom house. To view, 3080 Cedar Hill Cross. Leave message if no answer. Mature working people preferred.

LARGE ROOM IN SEMI COMMUnal house near Douglas and MacKenzie, $85 per month plus utilities, women or couple preferred. 479-3134, after 6 p.m.

ROOMS FOR RENT IN INTERestion house, quiet district, close to bus stop, suitable for young females. 385-1098.

TWO ROOMS FOR RENT IN large shared four-bedroom house. University area, $100 each. 477-0379.

QUIET HOME NEAR GENERAL hospital, with kitchen privileges, no drinking, working man only. Phone after 5 p.m. 383-6506.

FURNISHED BEDROOMS, USE of kitchen, close to town. Phone 385-0058.

ROOM IN BASEMENT WITH bathroom. University area 477-8642.

ROOM IN BUDDHIST HOUSE, $70 month, utilities. 386-7047, 7-8 evenings, Doug.

NICE ROOM IN LARGE TOWNhouse. Friendly people, $136 per month plus utilities, 477-3573.

JAMES BAY INN, REASONABLE weekly and monthly rates, 270 Government 384-7151.

ROOM FOR RENT, KITCHEN privileges, $100 month, single man or girl. 595-6228.

194 ROOMS WANTED

CLEAN, QUIET, WITH SINK, reasonable rent. Working man 384-3841 — 24-hour ans. machine.

NON-SMOKING QUIET PROFESsional person needs character suite or room. 385-4809 or 388-7632.

197 HOUSEKEEPING ROOMS TO RENT

CLEAN FURNISHED ROOM TO rent, $105. 595-7993.

197 HOUSEKEEPING TO RENT

COMPLETELY FURNISHED bedsitting room, kitchen facilities, close to Camosun and University. $150 per month. Phone 592-4104.

ONE ROOM FOR RENT $100 month. Cooking and laundry facilities. Available immediately. 384-1406.

NICE, CLEAN ROOM FOR MIDdle-aged or elderly lady, non-smoker, near town and bus. $67.50. 477-5878 after 4 p.m.

DELUXE BED-SITTING, BATHroom, parking, breakfast-lanudry, over 40, employed, non-smoker. Phone 592-0984.

DELUXE ROOM, KITCHENETTE, bath, cablevision, non-smoking middle-aged, working man. 592-7971.

ATTRACTIVE LARGE ROOM for young woman, kitchen facilities available. Fernwood area, 592-2159.

CLOSE IN, ROOM — KITCHENette, $78. Mature lady, non smoker, quiet. 595-5146.

FURNISHED, TWO LARGE bright rooms, Rockland area. $110. Phone 595-4036 after 5 p.m.

2-ROOM HOUSEKEEPING SUITE for January, only $50. Young woman only. 383-0806.

IGHT HOUSEKEEPING ROOM, queen size bed, cable TV, washer and dryer. $120. 385-8198.

$125, ATTRACTIVE ROOM, SINK, stove, fridge. Basement bachelor, 595; 1618 Richmond.

CLOSE TO TOWN BRIGHT BEDroom, utilities included, no pets, 2319 Wark $95. 382-5521.

$80. LOVELY GROUND FLOOR room for mature lady. Central. 479-4353.

200 APARTMENTS TO RENT UNFURNISHED

DUNCAN'S OUTSTANDING NEW APARTMENTS
2575 ALEXANDER ST.
NOW RENTING
1 BEDROOM FROM $215.00
2 BEDROOM FROM $253.00
LOOK AT THESE SPECIAL FEATURES:
—Heated indoor swimming pool
—Sauna
—Extra large suites
—Hotwater heating included
—Central location
—Sooke undercover parking
Free Rent Until January 31st '76
1 Child Welcome. Sorry No Pets. For further information, contact resident manager, Mr. Russell, 748-2638.

$290.00—No. 313 Royal Woods; Bach, 1 BR; available immed.

$350.00—No 406 Royal Woods; 1 BR and den; available immed.

$350.00—No. 403 Chelmsford Mangr; 2 BR; available immed.

Call BROWN BROS. on BLANSHARD 385-8771 (anytime).

NEAR JUBILEE HOSPITAL, quiet side street, very large newly carpeted and decorated bright 2 bedroom corner suite. Stove, fridge, heat, hot water, parking. $260. Available now. Mature adults only, sorry no children or pets. 595-2601.

OCEAN PARK MANOR, ESQUIMALT district, two 1-bedroom apartments, available January 15. One 2-bedroom apartment, available February 1st. Two 3-bedroom available February 1st. For further information call 386-9826. Sorry no children or pets.

SOOKE
2-bedroom apts, with fireplaces and appliances, w-w carpet, and extra soundproof plus waterfront location on Sooke basin. Close to shopping and buses. Reasonable rents. Call for viewing 477-2817 eves and weekends or 598-5144.

DOWLER MANOR
2549 DOWLER PLACE
Several 2 bedrooms left for Dec. 15 occupancy from $275-$290 in new building with elevator, large balconies and suites. Close to shopping, transportation and city centre. 384-4882 or 479-8812.

TWO BEDROOM CONDOMINIUM, fridge, stove, washer, dryer, drapes, parking, heat, water included for $300. No pets. One or two children welcome. Close to school, park, shopping centre. 478-3261.

AVAILABLE IMMEDIATELY, 1-bedroom suite, $225. Available Feb. 1, 1-bedroom suites, $220-$230. 2-bedroom suites, $285-$290. Mature adults only. Pool, sauna, squash, swirl pool. No pets 386-3702 for appointment.

LUXURY 2-BEDROOM SUITE, wall-to-wall throughout, drapes, appliances included. Located close to town centre. Now vacant. Adults only. No pets. Monthly rental $350. Boorman Investment Co., Ltd., 1111 Government St., 386-7521.

1-BEDROOM APARTMENT, LOcated on Poplar Drive, near Shelbourne Plaza. Available Feb. 1st. Swimming pool, sauna, games room, private parking, broadloom throughout, $250 month. No children or pets. 477-0273 evenings.

TWO BEDROOM CONDOMINIUM, fridge stove, washer, dryer, drapes, parking, heat, water included for $300. No pets. One or two children welcome. Close to school, park, shopping centre. 478-3261.

NEW DELUXE ONE AND TWO Bdr. suites. Lease available. $385 p.m. Regret no children or pets. P. R. BROWN and SONS LTD., 762 Fort St., 385-3435

ROCKLAND ARMS
Beautiful top floor 1-bedroom suite. Older lady. Available 1st February. Suite 101-1030 Linden Ave.

AVAILABLE IMMEDIATELY, Oak Bay waterfront, 2-bedroom apartment, master ensuite. No children or pets. Applicants must be approved by director. Rent $425. Lease 12-33 month. 386-2111.

$113.35, EXTRA NICE, SECOND floor bachelor apartment with hard wood floors, near Balmoral private hospital; for one quiet and considerate older tenant, available Feb. 1. No pets. 598-8443.

ELDON PLACE
Near Woodward's, 1st February, 2 bedrooms, $263; 1 bedroom, $198, older adults only. No pets or children. All facilities. 386-0614.

RECENTLY DECORATED upper one bedroom duplex, no children, older couple preferred. Please include references. $195.00. Apply Victoria Press Box 213.

BROADLANE APARTMENTS
1322 BROAD ST.
Bright, clean, 1-bedroom apt. Mature adults or pensioners only. $175 per month. 386-3928.

LUXURY, OPPOSITE BEACON Hill Park, new 2 bedroom, 2 bathroom, underground parking, controlled entrance. Close to town, $425. 479-5055.

TWO-BEDROOM SUITES AVAILable Feb. 1, $275 to $295. Swimming pool, whirlpool, sauna, squash court, tennis court. Adults only, no pets. 384-1992.

LARGE, TWO-BEDROOM SUITE overlooking Golf Course in quiet block. Mature couple, no children or pets please, $225. 383-3146 or 3-1180 Colville.

NEW, SPACIOUS, DELUXE 2 bedroom, 1½ baths, quiet top floor on Rockland. Close to town. Adults only. No pets. $325. 382-2374.

2 BEDROOM SUITE FOR RENT. Available immediately. $265 monthly. Help with B.C. Hydro. 386-3024.

TWO BEDROOM DELUXE corner view suite available immediately. Pool, sauna, etc. $320. 382-4170.

LARGE ONE BEDROOM CONdominium, Oak Bay, adults, no pets, vacant now, references. $230. 595-3206.

3-BEDROOM TOWNHOUSE. Many extras, close to University, $375 per month. Available Feb. 1. 382-9485 after 5 p.m.

SIDNEY — TWO-BEDROOM apartment, available Feb. 1, $236.50. Adults only. Manager 656-4838.

TWO BEDROOM SUITE, $230 per month, available Feb. 1st. Mature adults. No pets or children. 384-0970.

3-ROOM SELF-CONTAINED basement suite, Jubilee area. Available Jan. 15. 595-8615.

3 BEDROOM UPPER HOUSE, fridge, stove, no pets. $325 available now. 479-5965.

BACHELOR SUITE FOR REN

210 HOUSES TO RENT UNFURNISHED

$325.00—2331 Cranmore Road; 3 BR and den in Oak Bay; available Feb. 1st, '76.

AVAILABLE IMMEDIATELY
$300.00—2306 Cook Street; 2 BR, full basement.
$325.00—2447 Cook Street; 3 BR, full basement.
$450.00—1027 Gosper Crescent; 3 BR plus.
$460.00—6009 Galbraith Close; 3 BR, brand new, W-W.
$460.00—7620 Blackthorn Place; 3 BR, brand new, W-W.
Call BROWN BROS. on BLANSHARD 385-8771 (anytime)

MORNINGSIDE WEST
LARCHWOOD AND LAVAL
3-bedroom downhouse available Feb. 1st. Featuring 2 bathrooms, full basement, automatic oil heater, WW carpeting, drapes, fridge, range, washer and dryer. Fireplace. Rent $325. BYRON PRICE AND ASSOCIATES LTD., 385-2458.

3-BEDROOM RANCHER ON 34 acres. 2,000 square feet, two fireplaces, three baths, wall-to-wall carpeting throughout. Large kennels; ideal for horse or dog lovers. Available January. Located on Chapman Rd., 8 miles south of Duncan. $550 per month. References required. 598-2957 after six.

ARCHITECT DESIGNED
3 B.R. home, incredible views, 6 months. $700 p.m.
2 B.R. Condominium. Apartment. F.P., 3 baths. Yates St. $375 p.m. Available now.
Henderson Realty Ltd.
385-9741

AVAILABLE FEBRUARY 1ST. Oak Bay border, Victoria; 3 bedroom executive home with developed basement and in-law suite. Beautifully landscaped. NO pets, no bachelor tenants. References required. Phone collect, Duncan, 746-5662.

AVAILABLE JAN. 15. NEW 3 bedroom house in Brentwood, 17 minutes from Victoria. Master ensuite, wall-to-wall shag, 2 fireplaces, formal dining room, full basement, double carport, sundeck. $500 monthly. 652-2142.

10-MILE POINT, AVAILABLE until July 31. 8-bedroom, 3-bathroom, master full en suite, drapes, wall-to-wall, heated pool, over ½ acre of well-treed property. References required. $750 per month. 477-9966 after 7 p.m.

LUXURIOUS 2 STOREY OAK Bay townhouse, close to village and water. 2 br., 1½ bath, wall to wall carpeting, stove and fridge. No pets, no children. $400 per month. Available Feb. 1st. 598-8733 after 5.

BEAUTIFUL MODERN 3-BEDROOM home, University area close to K-Mart, full basement, big yard, available Feb. 1. Rent. $450 per month. Phone 383-5642 after 6 p.m.

2-BEDROOM, FULL BASEMENT house. Fairfield, drapes, range, W.W. carpet. $395 per month.
HENDERSON REALTY - 385-9741
Phone 9 to 5 only

AVAILABLE NOW, LOVELY, spacious 1-bedroom, fireplace, main floor, handy to bus and beach. Non-smoker, non-drinker. No pets or children. $330. 592-0005.

COUNTRY HOME 3 BEDROOM modern bungalow, in excellent condition. $425 per month. Apply to The Royal Trust Company. Phone 388-4311.

IDEAL FOR CHILDREN AND pets. 3-bedroom vacant house. $295, on 4 acres with small barn. Cobble Hill. 1-bedroom in-law suite vacant Jan. 31st. $225. 383-4568.

3 BEDROOM
Only 6 months old. Full bsmt., w-w carpet, F.P., etc. Glanford area. Available Jan. 18. $450 monthly. 383-3055.

JAN. 15
2 or 3-bedroom home. Completely redecorated. Bsmt. fridge and stove. Mt. View area. Large family room. $390 monthly. 383-3055.

NEW 4 BEDROOM HOME AVAILable Feb. 1st. 2 baths, den, family room, many extras. Central location, wooded area. $725 per month. References. 386-8095.

YOUNG BUSINESS MAN HAS brand new 3-bedroom house to share with 2 others. Colwood location, furniture optional. 478-5125 evenings.

2-BEDROOM, UNFURNISHED house, to responsible people. Newly remodelled, all wall-to-wall, $350. Available immediately. 658-1061.

NEED SOMEONE TO SHARE 4-bedroom Spanish home in Cordova Bay with ocean view. Please call 658-5996 ask for Rob.

NEW 3 BEDROOM, 3 bathroom, full basement, deluxe townhouse, with fireplace, double carport. Children. $450. 652-1484.

FOUR-BEDROOM COUNTRY home, near Duncan. Large yard, fireplace and sauna. Phone 748-2855 before noon.

3-BEDROOM BUNGALOW WITH basement available immediately, located in Cadboro Bay area. $350 per month. 386-3516.

SIDNEY — 3 BEDROOMS, VACant February 1st. Full basement. No pets. $360 per month. 656-4148 after 5 p.m.

2 POSSIBLY 3 BEDROOM OLDER home, Esquimalt, children and small pets welcome. $225 per month. February 15th. 478-2955.

LOVELY ADULT HOME NEAR sea, non-smokers or drinkers. $475 monthly. 351 Robertson. 592-0005, 434-9567

2 BEDROOM HOUSE ON 4116 Sooke Road. Phone between 7 p.m.-9 a.m. 478-1028.

1535 MORTIMER. 3 BEDROOMS main, basement—2 bedroom suite. 2 families OK. $500. 477-9970.

AVAILABLE FEB 1, 1-BEDROOM cottage, Cobble Hill area. References required. $175. 478-4885.

LARGE 2-BEDROOM BASEMENT home K-Mart area, large lot, until April 30, $300 per month. 477-1650.

JAMES BAY, 2 BEDROOMS, full basement, very clean, $350. Mr. Kidd, evenings. 384-5948.

TWO-BEDROOM HOUSE ON BUS route in Victoria for rent, $275 per month. Call 985-8102.

ESQUIMALT, 3-BEDROOM, basement, available Feb. 1, no small children, $350. 386-0394.

10 BEDROOMS, $825 PER month, Fairfield. 228-9981.

2-BEDROOM HOUSE FOR RENT. 112-743-2802.

211 HOUSES TO RENT FURNISHED

SEMI-FURNISHED 3-BEDROOM contemporary home, large rumpus room, all appliances, carpeting, beautiful yard, ocean glimpses, near university. 5-6 month lease beginning Feb. 1, $475 per month. 477-3285.

JANUARY TO JULY. COZY 2-bedroom Gorge plaza area. 4 appliances, $350. References. 383-4348.

FURNISHED THREE BEDROOM mobile home, washer and dryer, $250 per month, available immediately. 479-1234.

FULLY FURNISHED 2 BEDroom cottage on Prospect Lake, available until May 1. 382-6422.

212 HOUSES WANTED TO RENT

ANYONE WILLING TO RENT 2-bedroom house for quiet young couple for reasonable rent, please phone 386-9319. Excellent references and 1 child.

COUPLE DESIRES HOME IN country, caretaking experience, will rent to buy, two or more bedrooms, phone 598-8201.

URGENTLY REQUIRED BY family with 3 children, country home. Under $200 by February 1st. References. 652-1846.

RESPONSIBLE WORKING COUple require 1 or 2 bedroom house or duplex in quiet area. 384-1997 or 388-9851.

COUPLE NEED SMALL ONE OR two bedroom house, Happy Valley or Sooke Area will pay up to $175. Call 383-5795 evenings.

RELIABLE COUPLE OWNING two shops in town require quiet secure home. Will lease. Call 382-1924 or 382-4512 or 595-3566.

YOUNG COUPLE, URGENTLY need 1 or 2-bedroom home or duplex. Up to $200. 479-4395.

RESPONSIBLE YOUNG COUPLE with references need 2-bedroom house, under $160. 478-9492.

YOUNG COUPLE WISH A SMALL one-bedroom house and garden, approx. $200. 386-6140.

CARPENTER AND WIFE NEED house or duplex by February 1st, up to $250. 642-4157 after 5.

RESPONSIBLE PEOPLE REquire 3 to 4-bedroom home. Will do repairs. Loren, 595-6274.

212 HOUSES WANTED TO RENT

RESPONSIBLE CARPENTER with references needs for Feb. 1, a 3-bedroom house for $375, or a 2-bedroom house with a separate 1-bedroom suite for $500. Call between 7-8 p.m. 383-5305

OUR HOME HAS BEEN SOLD from underneath us. Mother and Child are in Desperate need of accommodation, will consider house, duplex, or shared accommodation in Sidney area 656-6430.

WANTED: 2-BEDROOM HOUSE, duplex or apartment up to $250. Fairly close to town. Have no pets or young children. Wanted by February 15. Please phone after 5, 479-3843.

LORI OF LORI'S FLOWERS AND Photos wishing to rent 4 to 5 bedroom house downtown area. Phone 658-5832 or 388-6275 and leave message for pager, No. 712.

YOUNG WIDOW 28, NO CHILdren urgently needs small house or duplex in the Sidney-Brentwood area. References available. Phone 479-7679.

YOUNG WORKING COUPLE REquire two-bedroom house outside city. Well trained pets. $250 per month. References. Call Brian or Annabel, 478-4881.

215 HALLS, WAREHOUSES, STORES AND OFFICES TO RENT

SINCE 1887
Pembecton, Holmes Ltd.
1000 GOVERNMENT ST.

FOR LEASE
OFFICES
DOWNTOWN
1. Bastion Sq. Area, renovated space on 2 floors. Fully carpeted, well lighted, panelled and brick walls.
2. New, high quality space ½ block off Douglas St. on the central core area.
QUADRA-MCKENZIE
1. New, high quality air conditioned space. Full y carpeted and draped. Excellent parking.
2. Suites available from 450 sq. ft. On site parking. Reasonable rates.

STOREFRONT
RETAIL or OFFICE
DOWNTOWN
1. 4032 sq. ft. city centre, opposite city parkade. Excellent renovated space.
2. 1340 sq. ft. storefront plus 1025 sq. ft. basement storage-office with small vault. Excellent fully renovated space nr. Gov't St.
TOWN AND COUNTRY AREA
1. On Douglas St. 1750 sq. ft. opposite Town and Country shopping ctre. Excellent exposure.

WAREHOUSE
DOWNTOWN
1. Up to 14000 sq. ft. with storefront. Excellent retail-warehouse space.
NORTH DOUGLAS
1. Good access to Greater Victoria and Douglas St. Various sized available in new buildings, some with office space.
For further information on the above spaces or for your retail, office, warehouse requirements contact:
ROBERT D. LAW
384-8124 478-9474

REALSPAN PROPERTIES LTD.
1331 VANCOUVER ST. 388-6454

NEW YEAR!
NEW OPPORTUNITIES!
OLD PREMISES?

it's time to stop procrastinating. New premises are a sound investment in your firms future. You can't afford the lower productivity and high staff turnover caused by inadequate premises.

We are agents for over 100,000 sq. ft. of modern OFFICE AND WAREHOUSE accommodation. Large or Small, Downtown or Suburban.

Do yourself, your staff and your profit picture a favor. Call, in confidence, for details.

J. F. Colwell 592-9828
R. I. Murphy 592-7250

SIDNEY

MODERN OFFICE SPACE (WITH ELEVATOR) AVAILABLE IN SIDNEY. PROFESSIONAL BUILDING, 9775-4th STREET FOR INFORMATION CALL 386-2437 or 656-2359.
PACIFIC STRATA REALTY LTD.

VIEWFIELD RD., ESQ.
2000-4000 sq. ft. of warehouse in new building, ready for March 1st. High ceiling complete with office or showroom, close in, 3-5 year leases, 386-7086.

TO RENT OR LEASE 2,000 SQ. ft. on ground floor in professional office building. Fronts main road with generous parking adjacent to building. Includes heat and private washroom. Phone 383-6874, 9-5 weekdays.

WAREHOUSE SPACE FOR lease, 19,300 sq. ft. (could be divided), new warehouse building, ½ street entrance lower Hillside Ave. For further information call 386-6308.

COLWOOD AREA, RETAIL space available in the new Hatley Park shopping centre. Opening Dec. 1975. For information, 388-5812.

OFFICE SPACE OR LIGHT INdustrial — one 360 sq. ft., one 1250 sq. ft. (ground floor), one 225 sq. ft., 1121 Vancouver St. (Victoria) 748-8944 Duncan.

THIS NICE BRIGHT OFFICE space on Fort St. now ready. Recently priced with parking, heat and light included. Phone Mr. Sawyer, 388-6228.

DOWNTOWN OFFICES, SELECtion of single offices and small suites available. Competitive rates. Apply The Royal Trust Company, 388-4311.

$600 PER MONTH. NEW BUILDing, complete second floor, 2 washrooms, 1525 sq. ft. totally carpeted. 385-8821.

CITY CENTRE, IN HEART OF shopping district. 2,400 sq. ft. Completely remodelled store or office space. 385-2112 or 386-4751.

1800 SQ. FT. OFFICE, COMMERcial or warehouse space in center of rapidly growing Shawnigan Lake Village, 652-3128.

NEW DOWNTOWN OFFICES
300 to 2,400 sq. ft. Short Terms
Call M. Steele-Mortimer, 388-6691
ROBERTS INVESTMENTS LTD.

2-STORY OFFICE BUILDING for lease, 3,400 square feet, David and Bridge St., for further information call 386-6308.

STORE OR OFFICE WITH BASEment, $300 per month. 664 Discovery St. Corner Douglas St. Apply 2000 Douglas St. Phone 385-7777.

WAREHOUSE SPACE, 2,400 TO 4,400 sq. ft. low rates, new building, 656-3233 or 652-1777.

OFFICE, RETAIL AND WAREhouse space available on Esquimalt Rd. Call 383-2734 or 383-1905.

RETAIL SPACE FOR LEASE near Esquimalt plaza. Over 1200 sq. ft. — $325 per month. 382-8208.

215 HALLS, WAREHOUSES, STORES and OFFICES TO RENT

Park Pacific

PROFESSIONAL OFFICE SPACE available in new five-storey concrete, fully air conditioned and carpeted building on Quadra Street near McKenzie Avenue with abundant on-site parking. Architect-designed interior layout and decor
Park Pacific Apartments Ltd.
388-5491

WESTMONT COURT
Hillside and Wark. Air conditioned. You-name the square footage.

CADILLAC BLDG.
27 Cadillac Ave. 1,000 sq. ft. Vacant, $250 per month.
Contact: RICK KINNIS
386-6796 477-9394
WESTMONT REALTY LTD.

TO LEASE
1,800 square feet brick warehouse. Near Yates and Quadra. 4 skylights. $487.50 per month. To view, C. DERKSEN, 598-3321 or 383-4069.
JACK MEARS
OAK BAY REALTY LTD.

CITY LOCATION: SUMAS-GARBally Rd. area. 1620 sq. ft. warehouse and office. Ground level front and rear, attractive reception and display area. Suit agency, jobbers, wholesale, etc. Available Feb. 1, '76 with 3 year lease. $440 p.m. Victoria Realty Ltd. 386-3585. Mr. D. Munro or 477-1705.

233 MORTGAGE LOANS and INSURANCE

We Specialize In
FINANCING
DEVELOPMENT

1st and 2nd
MORTGAGE
LOANS ON
ACREAGE

APT. SITES
Or Most Any
Real Estate
Holdings
ANYWHERE IN B.C.

CASH VALUATIONS ON EXISTING MORTGAGE OR AGREEMENTS GIVEN WITHOUT OBLIGATION
COURTESY TO FELLOW BROKERS
PHONE MR. LEN THOMAS COLLECT AT 384-7128 (AFTER HOURS 478-1720)

Douglas Hawkes Ltd.
990 Blanshard St.

SECOND
MORTGAGES
—Up to $25,000
—13.5%
—Up to 12½ years to repay, 5-year terms.
—Fully life insured at no extra cost.
For the purpose of
—Home renovations, debt consolidation
—or any worthwhile purpose
TORONTO
DOMINION
BANK
Town and Country Shopping Centre
3635 Douglas St.
386-6791

ARE YOU BUYING
A HOME?
MORTGAGE FUNDS
AVAILABLE

Do you need additional capital, or funds for debt consolidation? Use your home equity up to 85% of appraised value.
1st—2nd—or 3rd Mortgages
Construction interim. Commercial also available.
Rae Investments Ltd.
204-493 Burnside Rd E.
Victoria, B.C.
388-7891 — Days.
477-3886 — Eves., Mr. Stuber

LET WHITTOME'S
Arrange the financing of your home at the most advantageous rate and terms. We have money available for first and second mortgages.
Phone KAJ JACOBSEN
J. H. WHITTOME AND CO. LTD.
1111 BLANSHARD ST.
388-4271

MORTGAGES
We have funds available for 1st and 2nd mortgages with flexible terms. Rates begin at 11¼%.
P. R. BROWN
and Sons Ltd.
762 Fort St. 385-3435

MORTGAGES
LOANS OVER $100,000 USUALLY ARRANGED FOR A ONE-PER-CENT FEE.
CALL
JOHN ADDICOTT
OLYMPIC REALTY
385-5741 477-8232

MORTGAGE FUNDS AVAILABLE FOR FIRST MORTGAGES AT 12%, SECOND MORTGAGES AT 15% AND INTERIM FINANCING. FOR DETAILS CONTACT MR. McKENZIE 386-7521. BOORMAN INVESTMENT CO., LTD. 111 GOVERNMENT ST.

IMMEDIATE FUNDS
Interim or conventional
Commercial—Residential—Farm
R. GEDDES
PRINCIPAL PROPERTIES LTD.
477-9514

BUYING HOME? NEED MONEY? Mortgage loans for any worthwhile purpose can be arranged if YOU would RATHERI Please call RATHER Realty Ltd. 384-0212

Funds available immediately for 1st and 2nd mortgages. Contact:
david burr ltd.
655 FORT ST. 384-9335

11% NO PROCURATION. SMALL first mortgages or A-S. 537-5380.

234 MORTGAGES FOR SALE

SINCE 1887
Pembecton, Holmes Ltd.
1000 Government St.

1st Mortgages available for
INVESTMENT
12%—12¾%
1 Year to 5 Year Term
$3,000 and up
Mortgages from 40% of Value. For good quality mortgage investment please call
VINCENT HOLMES
RICHARD HOLMES
384-8124

Short term first and seconds.
18%
R. GEDDES
PRINCIPAL PROPERTIES LTD.
477-9514

235 WANTED TO BORROW

FIRST MORTGAGE $30,000 AT 12%. 5-YEAR TERM. For details contact Mr. McKenzie, 386-7521 Boorman Investment Co. Ltd., 1111 Government St.

235 WANTED TO BORROW

$65,000 1ST MORTGAGE REquired on small commercial stores and office building. A-1 covenant at 12 per cent interest. $700 per month, 3-year term. Freddy Starke, 386-6164. Castle Properties Limited.

240 BUSINESS OPPORTUNITIES

RHODOLAND
BUSINESS
PLUS
2-STOREY HOME
PLUS
1.45 ACRES
$185,000
Thriving rhododendron business — ideal for couple, retired or otherwise. Beautiful two-bedroom home in immaculate shape, located on a lovely large treed property with PANORAMIC SEA AND MOUNTAIN VIEWS. Within 10-mile circe from centre of Victoria. For appointment to view call ROBERT YOUNG, 477-8749 or 479-2115 or 383-4124 anytime. Park Pacific Investments Ltd.

MOTEL FOR SALE
GORGE ROAD
24 UNITS PLUS
MANAGER'S SUITE
GOOD RETURN
CALL
JOHN ADDICOTT
OLYMPIC REALTY
385-5741 477-8232

ONE OF THE BEST MOTELS IN NANAIMO IS NOW AVAILABLE!
1—Twenty-four units (six with kitchens)
2—Three-bedroom owner suite
3—Swimming and wading pool
4—Gross income approximately $80,000
5—Good 10% financing
6—Price $345,000
Please Call
IRA FREEDMAN
JACK MEARS OAK BAY REALTY LTD.
598-3344

ZENITH COIN OPERATED pool tables. We have a few good locations, where you can place this table. High return on investment. Exceptional cash flow. If you don't have the time to look after collections and maintenance we can introduce you to a reputable group who will do it for you, for a percentage of the revenue. Bank financing available. Your cash investment is minimal. Call Mr. Patterson days, 388-6444, evenings, 479-9189. Completely new in Canada, also investigate the all new Sport-erama electronic hockey game. 7 options, 4 separate games. All in one unit!

FAST FOOD
FRANCISE
Hard work BUT you can make yourself a very substantial income. Some terms available. If you're looking for a rewarding job this may be it.
Smith, Dobson Estates Ltd.
384-1424 or Res. 658-8837 or 595-5446

COIN-OP
LAUNDRY
DRY-CLEAN
A great business opportunity with little attention required. Small investment offering a good return, with even greater potential for the future. Cadboro Bay area. Priced to sell at $16,900. Bob Kohlruss, 598-7689, or Chris Greig, 479-7995. Castle Properties Ltd., 386-6164.

A GREAT BUY
14-UNIT MOTEL
PLUS spacious 2-bedroom owner's suite. P and L shows an excellent return. Plenty of room for expansion. 2½ acres. All units are A-1 condition. Priced to sell. For further particulars and appointment to view, please call AL MATTEO, 384-8001 or Res. 658-5057, The Royal Trust Co.

GROCERY STORE
WITH
FURNISHED SUITE
Large lot and space for expansion in good location. Quick possession. MRS. MCKEAGE 479-5868 or 388-6231. Island Pacific Realty.

COWICHAN BAY MARINA Foreshore lease. Moorage cap. 50 boats. Marine shop with Chrysler franchise. Boat rentals and new boat sales. Licensed restaurant. 4 Br. apartment for owner-operator. Health reasons force immediate sale. Price $195,000 (or offer). DON BACON 385-2458. Byron Price & Associates Ltd.

FULLY EQUIPPED SERVICE station on .73 of an acre in a growing area, very good volume and profit picture. Owner has other interests. Asking $145,500. Call me anytime BILL KOZAK at 592-2431 or 642-3404. New MLS. Landowne Properties Ltd.

TAKE OVER MORTGAGE FInancing with $500 down payment in this business. Relatively easy to manage, excellent cash flow and proven profitability. Hurry, Mr. Patterson, Days 388-6444, Evenings 479-9189.

FRANCHISE CHAIN OF SMOKE shop-news stands has two openings soon in Honey-Maple Ridge area and Victoria. All stock guaranteed,, bankers hours. Requires minimum $22,500. 604-245-4334.

FURNISHED EX-REST HOME IN Fairfield. Could be used for rooming house or suites. Good terms. Ammy Cohen, 386-7721. Investors Syndicate Realty

PROFITABLE VARIETY STORE in shopping centre. Easy operation. $45,000 plus stock at cost. Phone after 6, 598-5861.

BARBER SHOP
For sale in growing Vancouver Island community, Victoria Press, Box 181.

FIRST CLASS NEWSSTAND — tobacco shop for sale, $15,000. 382-1924.

241 BUSINESS OPPORTUNITIES WANTED

YOUR BUSINESS
Can be sold! That's our business! Let's talk! A sale should result!
JOHN RUSSELL Nights — 592-3248
TED PINFOLD Nights — 388-7742
Canada Permanent 477-0141
Canada Permanent
Trust Company

244 REVENUE PROPERTY

DUPLEXPERTS
EXCELLENT REVENUE. $10,000 annual net. 110x110 commercially zoned property. Try your offer on $86,900. MLS. For more details call GLENN NICHOLLS or GERRY FINNIGAN, 388-6231 or 598-7689 or 383-4739. ISLAND PACIFIC REALTY.

11.6% NET RETURN
On an investment of $52,000 there is a well maintained duplex property showing net return of $6,042 per ann. Call: JOHN JENKINS at 598-8344.
JACK MEARS
OAK BAY REALTY LTD.

SIDNEY 5x5
One side vacant ready to rent or move in. Three bedrooms each. Quiet residential area. Asking $69,500.
LYNN HOLMES 477-5615
B. A. Realty 385-1431

32 LARGE SUITES, 28 TWO BEDrooms, 3 one bedrooms, 1 bachelor, elevator, indoor heated swimming pool, sundecks. First mortgage $310,000 at 9½ per cent. Replacement cost $690,000. Asking $544,000. Phone 383-1767.

244 REVENUE PROPERTY

SUBURBAN
REAL ESTATE
2686 Sooke Road
478-8316

STADACONA PARK
4-PLEX, MLS 14981
Yes, now it can be told — sold! This excellent listing has been reduced $5,000 to show a good return on investment. Income $10,800 and expenses, $1704 provides a net income of $9096. All this for the price of $87,500. Includes 4 self-contained suites in a beautiful area next to Stadacona Park. Drive by 1610 Belmont then phone for info. on financing.
TOM DUNCAN, 477-2462
AL PETERS, 478-5992

LANGFORD
COMMERCIAL
23,819 sq. ft. commercial-zoned land plus two buildings. Right on Goldstream Ave. Small Building 800 sq. ft presently rented, features elec. heat. Large building (now vacant), 2000 sq. ft. with part basement) has oil heat, 7 small offices and large reception area, asking $150,000. For further info. call:
TOM DUNCAN, 477-2462
AL PETERS, 478-5992

SECURITY
INVESTMENT
7 SUITES
—6 suites recently remodelled
—good return on low rents
—10% mortgage
—by owner
$130,000
Call Mr. Bailey,
Days, Evenings
478-8567 385-1853
386-8491

DUPLEX
FOR SALE
BY BUILDER
OPEN SAT. & SUN.
1:30 - 4:30
FEATURED
EACH SIDE
Thermo windows, electric heat, floor-to-ceiling rock fireplace. 3 bedrooms, ensuite plumbing, roughed-in fireplace and bathroom in basement. 478-7753.

9 SUITE APARTMENT
IN PRIME location
on Oak Bay Avenue
Well Constructed Building in GOOD CONDITION . . .
ALL suites self-contained and include appliances.
Asking price ONLY $155,000.
For further details phone:
JACK GREENWOOD
386-2911 anytime!
Homefinders, Wall & Redekop

DUNCAN OFFICE
BUILDING
Newly completed 3-storey reinforced concrete masonry building in centre of town. Fully air-conditioned, hot water heating, elevator, 24,000 sq ft. deluxe office accommodation, plus additional 12,000 sq. ft. commercial retail area on main floor mall. Priced at $1,250,000 with full detail, revenue projection, etc., available by calling HERB McDANNOLD, 382-9191 or 658-8844.
Canada Permanent
Trust Company

ROOMING APARTMENT
$165,000
ONE SELF-CONTAINED SUITE
THIRTEEN ROOMING SUITES
GROSS OVER $22,000
CALL
JOHN ADDICOTT
OLYMPIC REALTY
385-5741 477-8232

5 SUITES — $87,000
4 (1-B.R.) and 1 (2-B.R. fully self-contained suites in good rental area and close to city. 3 garages and easy-care lot. Excellent rental income and large 1st mtge at 10¼%
PLUS
2 (1-B.R.) and 2 (2-B.R.) self-contained suites plus revenue from commercial space. Excellent income. $96,000. Owner very anxious to sell the above properties. To view please call JOAN HOPPER 652-3103 or 385-8784.
DOUGLAS REALTY LTD.

INVESTMENT
Excellent holding property consisting of approx. 3½ acres of park-like property within 4 mile circle An opportunity that should not be missed. Priced at
$160,000
For further particulars contact
JOHN TODD 598-7849
david burr ltd.
655 Fort St. 384-9335

129-135 MEDINA
REST HOME AND DUPLEX
$185,000
Year end statements are now being prepared for this fine, well located rest home.
Estimated gross revenues for the year will be over $40,000. The purchasers will have first option to buy the renovated up and down duplex on the adjoining property. For further information call:
384-8124 A. J. FAULKNER 652-2070
PEMBERTON HOLMES LTD.

ESQUIMALT
DUPLEX
A truly excellent investment with POTENTIAL yield of $515 or more per month. Lower one bedroom suite now renting at $215. Owners lovely 2-bedroom home easily could bring $300 per month. Firm at $59,500. MLS 1488. LEIGHTON NOBLE, 386-2955 or res. 658-8968. Mayfair Realty.

JUBILEE
ROOMING HOUSE
GOOD OPPORTUNITY FOR SOMEONE TO LIVE RENT FREE. REVENUE OF $655 PER MONTH PLUS 2-BEDROOM OWNER'S SUITE. LARGE LOT 70x115 IN AN AREA PRIME FOR DEVELOPMENT. CALL:
595-5171 DOUG POSKITT 656-4236
THE CANADA TRUST COMPANY

LARGE FAMILY?
REVENUE?
Fort & Pandora, side-by-side 4-plex, each unit featuring two bedrooms, spacious living room, kitchen and bath. Inexpensive living for a large family group. Asking $99,000. M.L. No. 15941.
595-5171 JACK COOKE 477-4842
Canada Trust

EXCELLENT
INVESTMENT
$56,900
Older 4-suiter that is a good money maker. Presently 3 suites are rented plus owner's suite. Good location close to all amenities. Zoned R-3. PETER TER VEER, 384-8001 or Res. 479-1588, The Royal Trust Co.

BY OWNER: 10-SELF CONtained suites. 4 bachelor, Six 1-bedroom. Modern conversion. Parking lot. Choice future apt. site. Gross $15,926. Price $145,000. 598-7578.

244 REVENUE PROPERTY

15 Suites
Centrally located in Esquimalt with 3-2 bedroom suites, 6-1 bedroom suites and 4 bachelor suites. Gross income currently $2,529 per month. Excellent assumable mortgage at 10¼%. Asking $217,500. New MLS. WATT SLOCOMB 477-0141 or 383-4035.
Canada Permanent
Trust Company

$219,000
Small Shopping Center — 5 rental units. Cost of living and tax escalation clauses. 10¼% — 25 year amort. Cash to mortgage. Victoria Press, Box 218.

IDEAL LOCATION
4 self-contained suites, R-3 zoned. Conversion. Asking $69,900. MLS. JEANNIE DEWHURST, 384-8001 or 477-6040, The Royal Trust Co.

SIDE-BY-SIDE DUPLEX, GORdon Head, 3 bedrooms each side, quiet cul-de-sac. 1729-1731 Ashdale Place. $79,000. 477-4229.

245 REVENUE PROPERTIES WANTED

Client wants apartment block (about 20 suites). Large downpayment. Close March 1st. Please phone JOHN SHAVER 386-7721. Investors Syndicate Realty

245 REVENUE PROPERTIES WANTED

ATTENTION OWNERS
OF
APARTMENTS AND COMMERCIAL
LIST WITH US FOR
1. VALUATION GUIDANCE
2. QUALIFIED BUYERS
3. MORTGAGE ANALYSIS
CALL JOHN ADDICOTT
OLYMPIC REALTY LTD.
385-5741 477-8232

DUPLEXPERTS
We have sold a very considerable number of duplexes and revenue properties priced from $35,000 to $150,000. Consequently we know the market and have a long list of buyers. If you are thinking of selling call us for an experienced market evaluation.
Glenn Nicholls
Gerry Finnigan
388-6231 or 598-7689 or 383-4739
ISLAND PACIFIC REALTY

REVENUE PROPERTY WANTED
I have a growing list of people who are looking for small revenue properties, especially in the Beacon Hill Park area. If you are considering selling at this time, please call Helen Jones, 595-7913, Swinerton, Stewart Clark, Ltd., 385-2481.

247 COMMERCIAL OR INDUSTRIAL PROPERTIES

Commercial
Opportunity
If you're looking for a 2400 sq. ft. bldg. on a 7200 sq. ft lot zoned M2 in a high traffic location, I've got it. Lots of financing available. Bldg. with 3 bays and 3 hoists well suited to most any service function. MLS 14290. Priced at $130,000, but call me and lets talk.
Ken Mann
Bus. 598-5144 Res. 477-6773
T. L. Mann and Associates Ltd.

SHOPPING CENTRE
2 ACRE SITE
Corner location, level land, zoned and ready to go, plans can be purchased. Approximately $2.25 sq. ft. Please call Mr. Custance at 385-2481. Swinerton, Stewart Clark, Ltd.

WANTED TO BUY
FOR CASH CLIENT
SMALL, DOWNTOWN, RETAIL WAREHOUSE BUILDING
CALL BUSTER EALES
388-4271 RES. 595-8643
J. H. WHITTOME AND CO. LTD.
1111 BLANSHARD ST.

7900 SQ. FT.
OF COMMERCIAL
PROPERTY
PLUS 2 HOUSES
Adjoins rear of Goldstream Shopping Centre. Site presently occupied by 3-bedroom home and separate 3-room cottage. Excellent location for professional offices. AL MATTEO, 384-8001 or Res. 658-5057,
The Royal Trust Co.

WAREHOUSE
ZONED M-1
Approx. 2800 sq. ft. with loading ramp on 72x100 lot. Located just of Gorge Road. Priced at $84,900. MLS.
386-6796 RICK KINNIS 477-9394
WESTMONT REALTY LTD.
386-6796

VIEW ROYAL
MOTEL ZONED
4-PLEX SITUATED ON .8 ACRE. Unit consists of three 1-bedroom and one 2-bedroom suites with 4-stall garage, plus outside parking. ASKING $98,700. For more information please call:
O. DOUGLAS or E. WILKINSON
382-4251 anytime
RITHET AGENCIES LIMITED

PRIME COMMERCIAL
PROPERTY
Corner of Sooke Rd. and Jacklin Rd. in Colwood. Approx. 31,500 sq. ft. of zoned general commercial with good home and separate garage. Asking $79,500. New MLS No. 15045.
385-7721 BILL WEISS 598-8443

2.57 ACRE SITE
Over 200' highway frontage, approx. 3 miles north of Duncan, zoned for development. Asking 56 cents sq. ft., some terms. Phone LES CARSON 746-6177 or 746-4600 home.
Nanaimo Realty (Duncan) Ltd.

LANGFORD VACANT LAND FOR rent or lease, 2 acres, light industrial. For more information phone 478-5260.

167,270 SQ. FT. MOTEL ZONED land near Colwood Golf Club. $2.55 sq. ft. DON BACON Byron Price and Associates Ltd., 385-2458.

250 HOUSES FOR SALE

FOR
MORE
Real Estate
SEE
DISPLAY
Real Estate
Advertisements
Pages
8, 9, 10 and 11

250 HOUSES FOR SALE

BLOCK BROS.
OPEN
HOUSES
ZONING R3
EXCELLENT
POTENTIAL
For future investment. Charming old world Dutch styling. Completely remodelled 2 bedroom home. Surprise patio area in back yard for your complete relaxation. Close to town. 1260 JOHNSON STREET. OPEN HOUSE 2 to 4. CALL
JEAN DOBEREINER
477-1841 or 479-4979

981 KENNETH
OPEN 2 to 4
No need for the 2nd car here, you are wiser to invest in this immaculate 3 bedroom home — than worry about expenses on the 2nd car—insurance, repairs, gas, etc. Great bus service to all areas. Neatly laid out home, large brick fireplace in the newly decorated living room, a cheery dining room with glass doors makes your mealtime a joy. Step saver kitchen "U" shaped with eating area. Vendor transferred. Priced realistically at $55,900.
477-5705 ERNA ELLSAY 477-1841

2319 MARLENE
COLWOOD LAKE
Hi! Why don't you drop around and see this special on Sat., Jan. 10th, 1:30 to 4. I mean, where can you get 4 bedrooms, 3 bathrooms, double carport, workshop, rec. room, stove, fridge, drapes all on 2-3 of an acre, good garden etc., etc. Colwood is growing. This is a good buy — asking $65,900.
JAMIE MacGREGOR
477-1841 477-4270

3874 CEDAR HILL
X ROAD
SAT. 1:30 to 4
REDUCED to $64,500. New 3 bedroom full basement home on extra large treed lot close to all amenities. Very attractive finish with beamed ceilings, Crestwood cabinets, floor to ceiling brick fireplace (2nd fireplace in basement) top quality carpet. Superior finish and equipment throughout. Electric heat. Come in and we can talk terms and trade.
658-5794 BILL REMPLE 477-1841

3392 ALOHA AVE.
SAT. 1:00 - 4:00
Super Seaview. Views of the straits and Victoria are seen from almost every window. Picture windows and beamed ceilings highlight the 22 ft. living room. Entertainment size rec room in the full basement. All cedar construction with attached garage, suitable for additional bedroom. Exciting landscaped lot includes over 3000 bulbs and bushes and your own wishing well. To view drive out Metchosin Rd. to Lagoon Rd. to Milburn, right to Aloha and then right.
478-5561 MIKE MYERS 478-6349

273 PORTSMOUTH
SAT. 1:30 - 3:30
What I can say about this lovely family home close to the sea? Why not stop in and see for yourself what makes it so special. Off Lagoon, left on Heatherbell 1st right to Protsmouth. View with:
478-5561 GAIL JENKINS 478-6458

BROOME HILL
SOOKE
SAT. 1:30 - 4:00
Spanking new Tudor with splendiferous entrance separate DR. large LR with Sundeck affording views front and rear. At $10,000 less than any competitive home in the Victoria area this is a splendid buy. Ask the people who live there how much they like this lovely subdivision. In fact it is so good I am building there myself. $48,900.
FRED CRAIG 478-5561

1433 BAY ST.
OPEN SAT. 1 - 4:30
3 BDRM. $49,900
Very well kept family home near Jubilee Hospital, was RENOVATED a few years ago. Bright kitchen and dining room. Sundeck. Book matched Golden Ash panelling in liv rm. Rock fireplace. Excellent stucco job, rock-work, roof, alum. windows. A REAL CHARMING, CLEAN PLACE. DON'T MISS THIS ONE.
GERRIT KLOOTWYK
386-3231 384-8075 pager 481

OPEN HOUSE
OAK BAY
2097 Renfrew Rd. Sat. 1:30-4 p.m. 4 bdrm executive home with ensuite plumbing large family room with F.P., very private fenced back-yard, lovely landscaping, split level design, a very fine family home. Asking $99,850.
386-3231 D. R. NELSON 478-1847

OPEN HOUSE
667-669 PINE ST.
Sat. 1-4. Legal up and down duplex with 3 and 2 bdrms in nice Craigflower area. Empty for quick possession, vendor deperate, bring in any kind of offer for the asking price of $58,000. Needs some repairs, was rented before for $500 p.m.
KEHAR DHAMRAIT
386-3231 477-5675

OPEN HOUSE
10014 SIDDALL RD.
Sidey. Sat. 1:30-4, 3 large bdrms, 5 pce bath, 3' crawl space, oil heat, on sewer, fenced and landscaped

250 HOUSES FOR SALE

FOR SALE
Royal Trust

3400 DOUGLAS ST.
384-8001

OPEN HOUSE
THURS., FRI. AND SAT.
1:30-4 P.M.
3990 SAANICH ROAD

Luxurious-immaculate three-bedroom home. 16x13 living room with oak floors, some new wall to wall over oak. An electric cabinet kitchen designed for convenience with dinette, 4-pce. bath. Finished rec room and drive-in garage. Extra blacktop for second car or boat. A pleasure to show. ERNIE DYER 384-8001 or Res. 592-2952.

OPEN HOUSE
THURS., FRI. AND SAT.
2-4 P.M.
1846 CHIMO PLACE

New 2-bedroom home in Gordon Head on quiet cul-de-sac built by a master craftsman. Large den with fireplace and lots of room for futher development on lower level. Another quality home listed with LEN TAYLOR 382-9485 and ETHEL WALLACE 382-5998 384-8001.

OPEN HOUSE
THURS., FRI AND SAT.
1:30-4 P.M
3065 BEACH DRIVE

Today's best buy — no-step rancher — 4 bedrooms — 3 bathrooms — den — living and dining room in-line. Full high basement with rec room and fireplace. Double drive-in garage. Large level lot, (.52 of an acre). Open to offers on asking price of $113,000. JESSIE McGRATH, 384-8001.

OPEN HOUSE
SAT. 1-4 P.M.
7224 VEYANESS
$74,900

This lovely home is situated on a large lot 100x150 and features large living room with fireplace, dining room with sliding doors to sundeck. 3 bedrooms and 4 pce bath. Full basement with suite — living area, kitchen and 4 pce bath. PETER TER VEER 384-8001 or 479-1588 (Res.)

OPEN HOUSE
4951 LOCHSIDE DRIVE
SAT. 2-4:30 P.M.

See display ad Friday Times, Saturday Colonist on Financial Page. AL MATTEO, 658-5057 and MARK MACKENZIE 595-4596.

OPEN HOUSE
1221 FINLAYSON
SAT. 1:30-4:00 P.M.

Come and have a leisurely inspection of this modern 3 bedroom bungalow. Clean as new, den and fine 22' rumpus room in the full basement. The dining room has slide doors to a carpeted sundeck that looks on acres and acres of beautiful wooded parkland. Terms and price are attractive. DAG GARSIDE 384-8001.

OPEN HOUSE
SAT. 1:30-3:30
2508 PLYMOUTH ROAD

Come up Henderson Rd. turn onto Avondale and follow the arrows to this spectacular 4 way split. Large entrancy foyer, master den, exceptional living and dining room, large kitchen and adjoining family room, 4 bedrooms inall, 3 bathrooms, impressive inside and out. Make an offer on the asking price f $125,000. JEANNIE DEWHURST 384-8001 or Res. 477-6040.

OPEN HOUSE
SAT. 1:30-4:00 p.m.
2675 ARBUTUS DRIVE

Hurry over and view this delightful 2 bedroom home. It's probably just what you have been waiting for 16.6x13 living room is carpeted, has fireplace and attached sunroom. 11x10.9 dining room — pretty kitchen-newly tiled 4 pce bath, attached garage, utility room and extra 1 pce. bath. Secluded yard for summer living with patio — workshop and numerous fruit trees. Don't miss this opportunity to live in popular Cadboro Bay. New MLS and good value at $69,500. JOYCE MILLER 479-7705 or JOHN MORRY 592-9770.

OPEN HOUSE
SAT. 1:30-4:00 P.M.
3969 BOW ROAD

Brand new quality home in a choice location close to schools, University and shopping. Three bedrooms, living room with fireplace, dining room, bright kitchen and bathroom on main. Master bedroom has two piece ensuite bath. Full basement with R.I. plumbing and large rec room. Good financing. WALLY MILLIGAN 384-8001 or Res. 598-2017.

OPEN HOUSE
SAT. 1:30-4:00 P.M.
3161 MEGAW PLACE

On a quiet cul-de-sac in Cedar Hill area with new homes bordering on the Golf Course. 3 bedrooms, plus 1 down. 3 bathrooms and finished rec room. This is a very clean and well appointed home and less than 2 years old. All this for $69,900, with a $33 000 assumable 1st mtge at 10% at $340 per month P.I.T. BERT COLES 384-8001 or Res. 592-3311.

UPLANDS
GRACIOUS FOR ENTERTAINING
SPACIOUS FOR FAMILY LIVING

Architect-designed executive home minutes from beach and park. This is a truly fine home offering seclusion and convenience for the discriminating buyer. This home has spacious living room with fireplace, circular dining room to kitchen. There are four bedrooms and four bathrooms with lovely cosy library with fireplace. Secluded patio, full basement with extra large recreation room and workshop. There is ample storage with walk-in closets. The property is professionally landscaped and fully fenced offering privacy and seclusion and priced well below replacement value. Asking price $139,000 with excellent terms available. MARION HOPKINS 384-8001 or Res. 592-4351.

2.40 ACRES
PLUS HOME PLUS BARN
$74,900

Situated out in the Burnside area, this piece of property has lots of potential. Suitable for horses, cows, large garden etc. Excellent financing. MLS. For further details just call CONNIE REYNOLDS 477-8914 or 384-8001.

COUNTRY LIVING
WITH MAGNIFICENT VIEW

This home is not yet fully finished so now is the time to buy and choose your own colors and carpets. This home features large living room, 3 bedrooms with en suite plumbing or 2 bedrooms if so desired. Full high cement basement with another guest room. All rooms have sweeping views. Excellent financing available. Call 384-8001. AL MATTEO 658-5057, MARK MACKENZIE 595-4596.

15 MINUTES TO TOWN

This is an excellent family home situated on nice corner lot and offers good size living room with fireplace. Dining room, bright kitchen with dining area. Three bedrooms, master with ensuite. Large entrance hall. Full basement with another bedroom and 2 pce bathroom. This home must be seen to be fully aware of its value. Asking $59,000 with excellent terms. Call anytime. MARK MACKENZIE 595-4596. AL MATTEO 658-5057 or 384-8001.

250 HOUSES FOR SALE

FOR SALE
Royal Trust

3400 DOUGLAS ST.
384-8001

JUST LISTED
PANORAMIC SEA VIEW

A no step home of over 1574 sq. ft. of gracious living on large lot overlooking Mt. Baker. This home offers a very attractive slate entrance to living room and dining room. Family size kitchen with built-in stove, and counter top range. Three good size bedrooms with 3 pce ensuite. Good size workshop and storage area. There is ample parking for cars as well as recreational vehicles at rear without spoiling seaview. Priced for quick sale $89,000. AL MATTEO 658-5057, MARK MACKENZIE 595-4596 or 384-8001.

UNIQUELY DIFFERENT
TUDOR SEAVIEW

On a quiet street with everything your heart desires. 4 fireplaces, 4 bathrooms. A kitchen that has more counter and cupboards than you've ever seen! Den! Totally sep. dining room! Masters suite offers your own private "living-sitting" room with adjoining guest room. For in-law or "live in" help a one bedroom plus living room fully self contained suite. 2 or 4 bedrooms as you wish. Family room. Not a thing lacking and only $150,000. Gold Medallion 1½ year old beauty. Exclusively listed with JEANNIE DEWHURST 384-8001 or 477-6040.

COUNTRY ESTATE

Just minutes from town. Seaview! 2.85 acres. Seclusion! Swimming pool! 5 bedrooms! Elegance personified! High ceilinged for antique and art collectors. 2 storey plus basement. Elevator. Rustic in appearance — totally modern in convenience. Playhouse. Sep. garage and garden house. A must see for discerning purchasers seeking a superior residence in a stunning setting. Exclusive with JEANNIE DEWHURST 477-6040 or WALLY MILLIGAN 598-2017 or 384-8001 anytime.

BEAUTIFUL BROADMEAD!

Presenting— 3 superb family residences.
1—Uniquely different! Post and Beam with seaview! Entertainers delight! Great family plan! 2 bedrooms and 2 bath on main. 2 bedrooms, bath, lounge and rec area down. No step entry Only $118,000.
2—A gem to see and buy! Exciting exterior and interior with the mark of a craftsman throughout. Incredible cabinetry! Superior finishing. 3 bedrooms, den 2 floor-to-ceiling fireplaces. 4 decks. Serene setting. Be the first owner. Only $130,000.
3—Authentic Tudor! Hand dazed beams highlight this spectacular new residence. Rec room plus family room PLUS laundry PLUS Kitchen PLUS living room and dining room all on the main floor — upper bedroom wing with 4 well planned rooms and 2 bathrooms. Storage and workshop space too! At the end of a quiet cul de sac! Carpets are just going in. All we need is you! $155,000. Call JEANNIE DEWHURST — "The Realtor Who Believes In Broadmead" for more info on these and other upcoming Bradmead homes. 384-8001 or Res. 477-6040.

CLOSE TO JUBILEE

2 bedroom stucco bunglow with cab. kitchen and dining area. Attractive and warm living room. Full high basement wired for washer and dryer. OOm heat and an extra room. Level lot with fruit trees, roses and bedding plants. Asking only $56,900. Clear title, easy to finance. To view please call ERNIE DYER 384-8001 or Res. 592-2952.

NEW LISTING
COLWOOD

Look this over! 1250 sq. ft. on the main floor! Well constructed 9 year old home. 3 bedrooms master en suite and extra 2 pce in developed basement. Extra, large lot with lovely trees in low tax area of Colwood. Price only $59,500. Call Marlon Hopkins. 384-8001 or 592-4351.

BICO
BOORMAN INVESTMENT CO. LTD
386-7521

OPEN SAT. 2-5
3876 CAREY RD.

Wouldn't you know, this maybe the best buy of early '76 in a modern two-bedroom, full basement home? Many people know that when I offer a "check and compare" home it is VALUE! This has a huge kitchen-dining area, a shower and toilet down, thirteen (count 'em) fruit trees, on BUS at door, shops a stones throw! Asking $49,900.
386-7521 PHIL SIMPSON 595-1863

OPEN HOUSE
27 MOSS ST.
SAT. 1:30-4:30

Close to the sea and park. Up and down duplex offers 3-bdr. suite for owner, Guest size dining room with sea view and 2 more rental units. 5% interest on existing mortgage can be assumed. Listed at $82,000. MRS. O. ZACHARY
386-7521 592-2265

NEW HOME
OPEN SAT., 1:30 to 4 P.M.
1030 RICHMOND RD.

A 2-storey quality-built home located in Victoria's popular Rockland area. This new home features a spacious living room with an attractive rock fireplace, dining room, four bedrooms and three bathrooms. There is a superb kitchen with an adjoining family room complete with its own fireplace. Separate utility room off the kitchen. Many extras throughout including luxury carpeting. Listed at $85,900.
Mrs. Marilyn Secord
386-7521 592-2105

OPEN SAT., 2 - 4:30 P.M.
TEN MILE POINT
CADBORO BAY
3916 BEDFORD RD.

Off the beaten track but near city bus route and only a few minutes from the beach, the University and good shopping. Beautiful 4-B.R., 3-bathroom, Coleman tudor on ½-acre lot, with separate D.R., big F.P., single nook, beamed ceilings, leaded windows. Rear double garage. Offered at $125,000 for early sale. Immediate possession. To view at other times please call:
386-7521 IAN BOORMAN 592-3335

ROCKS AND TREES
$53,000

An interesting 3-bedroom home situated on almost half an acre of grounds. This home offers privacy and something different for the buyer.
386-7521 IAN BOORMAN 592-3335

1111 Government St.

BUNGALOW—ORCHARD LOT
70'x 180'

Living room with fireplace, dining room, 2 bedrooms, kitchen, nook, bath, wall to wall corpeting, full basement. $52,500. Phone 383-6045.

250 HOUSES FOR SALE

JACK MEARS
OAK BAY REALTY LTD.

"The Professional People"
Coast to Coast
Real Estate Service

2194 OAK BAY 598-3321
3618 SHELBOURNE 598-3344

OPEN HOUSE
1266 HAULTAIN
SAT. 1:30 to 4:00
NEAR CAPITAL HEIGHTS

Welcome. Move right in end of this month. No-step, 3-bedroom home. Very well kept. Maple floor and cheery fireplace in living room. Bright kitchen with dining area. Laundry for washer and dryer. Large family room. Fruit trees and garden at back. Lot 50x150. Walking distance to shopping and schools and Crystal Pool. MLS. $45,500. Call: JOHN HOLMS at 598-3344.

OPEN HOUSE
842 PEARS ROAD
SAT. 2:00 to 4:00

Ideal in-law or Revenue situation. 4-5 bedrooms, den, family room, triple plumbing on two levels. Front veranda to self-contained one-level, 2-bedroom home, Both residences with baywindowed living rooms, built-in vacuum systems, double insulation, basement areas. On two treed acres beyond Metchosin Gold Course. See you there Saturday: ALAN VERNON 598-3344.

AN EXQUISITE HOME

Excellent for entertaining formally or casually, and yet a family home offering warmth and space for privacy — a housewifes dream with eating area in a large airy kitchen and laundry room off — built in vacuum system — remote control lighting to mention only a few of the benefits. Large games room in addition to a superb room for entertaining, complete with wet bar and beautiful glassed in fireplace — cosy den with another fireplace — 4 bedrooms. All this situated on an immaculate Uplands lot. MLS 14953. For additional information call: MARJ NAPPER or KEN PORTER at 598-3344.

SPARKLING AND BEAUTIFUL

Here is a two-bedroom home that is nicer than new, because it has a new furnace, new kitchen cabinets, and wall to wall, plus a new stucco exterior, and the price is only $58,500. MLS 14216. Call: EDNA MacKENZIE at 598-3344.

OAK BAY

You will enjoy viewing this immaculate three-bedroom family home. Completely redecorated, new wall to wall carpet and remodelled kitchen. Living room with fireplace, separate dining room. Large corner lot close to schools and shopping. Price at $65,000. MLS 14903. Ready for occupancy now. Please call: EDNA RAYMOND at 598-3344.

LOOK ONLY $51,900

Situated close to the sea in Saxe Point is this cosy bungalow. Pleasingly updated comprises living room with fireplace, one large bedroom, and a den — dining room with sea views, delightful rustic cedar kitchen cupboards. Almost new electric range. The lot is easy to care for and low taxes. An ideal retirement home. A quick sale wanted. Call: HOWIE CRAIG at 598-3344.

OPEN HOUSE
80 SAN JOSE
SAT. JAN. 10TH—2:00-4:00 P.M.

Just one block from Dallas, this 2-bedroom, no-step electric bungalow is only $44,500. Vacant, so act, call BRIAN RIPLEY 598-3321.

OPEN HOUSE
3367 WISHART RD.—COLWOOD
FRI. AND SAT. 2:00 - 4:00 P.M.

Turn left at Colwood Fire Hall and one block beyond Wishart Elem. School. Shake roofed 5-year-old, full basement home with carport and double driveway. 3 bedrooms up, panelled rec. room and two unfinished lower level rooms, two bathrooms. Quiet, lightly wooded surroundings. Owners leaving town. New MLS 15084. LYNETTE DELAHUNT 598-3321.

GORDON HEAD BEAUTY

Spacious contemporary home in lovely surroundings. Large rock fireplace. Sea glimpses. Lots of room for development. Ideal family home for $79,900. MLS. RALPH NEWTON-WHITE 598-3321 or 592-1981.

GARDNER REALTY Ltd.
899 FORT ST.

BEST BUY

Spacious 3-bedroom family home with possible above ground in-law suite. Built by present owner only 3 yrs. ago. It has over 1700 sq. ft. finished living area all exceptionally finished and decorated. Has many extras such as unusually designed fireplace and built-in bookcases. Separate dining room, built-in dishwasher and high quality broadloom throughout. Owner would complete downstairs bathroom. This home must be seen inside to appreciate the quality workmanship. Located in the Burnside area, convenient to all schools and shopping. Asking only $66,500. ,LS 14271.
385-7721 BILL WEISS 598-8443

UNIVERSITY

Family home with hardwood floors throughout, LR with FP, separate DR, modern kitchen, 4-pce. bath and 3 large bedrooms. Down stairs features another bedroom, 2 pce. bath, another possible bedroom and drive-in garage. Priced below replacement at $62,500, and very handy to schools, buses and UVic!
385-7721 DALE BRIGGS 592-3978

Room To Grow

Immaculate 4 yr. old, 3-bdrm home. Living room with fireplace. Separate dining room. Full basement has roughed-in 4th bedroom, rec rm, bathroom, large 15x12.6 workshop. Designated parkland adjoining property. 5 min. walk to beach. 125 ft. frontage on lot. Priced for immediate sale at $53,500.
385-7721 KENT MacLEOD 595-4273

$39,500

This two bedroom, no basement home has been completely modernized and could not possibly be replaced at this price today! Large LR, DR, 2 bedrooms and modern bathroom all wall to wall and large kitchen with back sundeck.
385-7721 DALE BRIGGS 592-3978

OAK BAY

Character home 1 block from O.B. Village. Entertainment size living room featuring fireplace with glass doors and built-in bookshelves, with leaded glass doors. Separate formal dining room, three sets of French doors, huge bright kitchen with enclosed nook. Sun room. 180' deep lot with fishpond. Separate garage off back lane. 3 bdrm, on main, plus one more in full basement. Priced to sell at $64,900.00.
385-7721 KENT MacLEOD 595-4273

SIDNEY

Very attractive 4-bedroom 2-level home with family room, 2 fireplaces, 2 full baths, wall-towall throughout, custom drapes, close to school and shopping. Try your offer on $64,900. 656-6129.

FOR SALE TO BE MOVED — A — 1100 sq. ft. house — built in 1969, carpet, cedar ceilings, fireplace, 2 bedroom, plus small suite. B—850 sqf. ft. house — same as above wintout suite. 100 block Gorge Rd.

RYAN PROPERTIES LTD.
Dedicated Service — Integrity
G. E. Bus Ryan, 382-8135 anytime.

PENTHOUSE REALTY LTD.
203 - 895 Fort St. 386-6762

FOR SALE BY OWNER — 4 BEDROOM home, Hampton Park area, phone 383-3755.

250 HOUSES FOR SALE

Realtor
Canada Trust
No. 9-1537 Hillside Ave. 595-5171

USE OUR NEW BRIDGE FINANCING PLAN TO BUY THESE HOMES NOW

Finding the down payment for that new home before you sell your old one can be a headache. We have the cure. It's called Bridge Financing. If you buy your home through us, we'll grant you an interest-free loan up to $50,000 for 3 months, depending on the equity in your present home. Ask for details.

OPEN HOUSE
721 Middleton
SAT. 2-4 P.M.

Immaculate, two bedroom, full basement home on a deep rural lot complete with fruit trees and detached garage. Impressive living room, fireplace, new ceilings throughout. Extensive wall-to-wall in living room, dining and hallway. Third bedroom down. Enjoy gardening on a deep, 200 ft. lot. A delightful home both inside and out. ML. Asking $57,500.
595-5171 JACK COOKE 477-4842

OAK BAY
COMPACT
BUNGALOW
$65,000

Tired of too much house to clean? Too many steps? Heavy expenses? Then visit this three-bedroom (1,158 sq. ft.) "COMPACT" and check its CLEAN, COOL, COLLECTION of CONVENIENCES, COMFORTS and COMMODITIES including:

—Superb location — handy to shopping, schools, bus and beach
—Separate dining room
—New kitchen
—New bathroom
—Hot water heating
—New wall - to - wall carpeting throughout

For further details (MLS No. 14903), please call:

JIM BOTTOMLEY, F.R.I.
595-5171 598-6333

Waterfront

130 Feet and .3 Ac. on Brentwood Bay with private cement moorage. Well appointed 1967 sq. ft. home with excellent 16x26 living room with magnificent waterview. Modern 13x13 kitchen with separate eating area and adjacent laundry room. 2 Bedrooms plus bed-sitting rm with study up. Offers invited on an asking price of $139,000.
THE ZIEGLERS
595-5171 592-1768

OAK BAY

2 bdrm basement bungalow. 1466 sq. ft. Excellent condition. $51,000.
THE ZIEGLERS
595-5171 592-1768

.66 AC.
SEAVIEW

Beautifully situated in Cadboro Bay this superbly constructed home has a lavishly appointed interior throughout. 3600 sq. ft. presently in use as 3 suites but readily reconvertible to single family use. The ground floor of 1600 sq. ft. comprises one suite with 1½ baths, master bedroom 22x12 with dressing room, living room 25x15 carpeted in finest Acrilan Plush and wall to wall windows on the sea-side, separate 10x14 dining room and 10x12 den or 2nd bedroom. The third floor of 1000 sq. ft. has lounge areas, 3 bedrooms and 2 modern 3 pce. baths.
$119,000.
THE ZIEGLERS
595-5171 592-1768

GORDON HD.
CONTEMPORARY

Newly completed in the attractive Lexington Subdivision this home is a fresh approach to interior design. Ground level 8x6 foyer, sunken family rm off kitchen with adjacent den and 2 pce. bathroom. Beautiful floor to ceiling old brick fireplace in 21x13 living room with old fashioned bay window. Separate 3 bedroom sleeping wing with 4 pce. vanity bath plus 1 pce. vanity dressing room. High 21x21 basement area suitable for further development. Low maintenance white exterior siding highlighted by old brick pillars and trim, shake roof. $79,900.
THE ZIEGLERS
595-5171 592-1768

3518 CALUMET
$42,500

Small home but big in value. 2-bedroom bungalow with fully fenced back yard, full basement and detached garage. Lot size is 50x120 and 1975 taxes were only $367.42 net. Why live in an apartment when you can own your own home where children and pets are welcome. Low down payment and excellent financing available. Drive by and phone to view:
TOM McCLUSKEY
595-5171 386-7320

ALMOST TWO
HOMES IN ONE

Drive by 1823 Forest. This 3-year-old, 3-bedroom home has an almost completed basement. 2½ bathrooms and a fenced back yard. Viewing is by appointment only but well worth the time to look at. Priced to sell quickly at $62,500 with good financing available.
595-5171 TOM McCLUSKEY 386-7320

VIC WEST—
YOU BET
740 Connaught

This 15-year-old home is built on a quiet Street with very little traffic. It is close to schools and shopping and offers 2 big bedrooms upstairs and 3 more in the basement. Large kitchen and bathroom and to start the New Year off open to reasonable offers on $54,000.
505-5171 TOM McCLUSKEY
386-7320

UNIQUE SIDNEY
NEW $66,900

Totally different 3-bedroom home. A living room with vaulted ceiling rising from 8 to 20 ft. gives a spacious look of grandeur. 3 bathrooms — family room, and much more. Call Now.
595-5171 DOUG POSKITT 656-4236

SAANICH
PENINSULA
$60,900 — $61,900

2 exceptionally fine modern homes. A split level with many nice extra features. Master ensuite with a private balcony. Finished family room, 3. bedrooms and a large lot

ALSO

A large full basement 3-bedroom home close to Brentwood. Immaculately kept and only 2 yrs. old. Basement is large and ready for development. A good buy for a large family.
595-5171 DOUG POSKITT 656-4236

TERRIFIC FAMILY
HOME
COLWOOD
$64,900

Take a look at these features and you will see the value in this home! It is situated on a quiet beautifully kept street and has three bedrooms, 2 bathrooms, dining room, living room with fireplace, kitchen with nook, hardwood floors throughout, 4th bedroom downstairs, playroom and rec room with a bar and fireplace. Call now:
595-5171 BRIAN MARTIN

250 HOUSES FOR SALE

Realtor
Canada Trust
No. 9-1537 Hillside Ave. 595-5171

GORDON HEAD
$69,900

Due to be completed in February so call now and have the choice of carpetting, paint and fixtures.
TERRY SMOLLETT
595-5171 656-5882
Mobile JL 3-8876
595-5171 LES BOHER 388-6275
Pager 729

TAMPICO

Is a new street in Gordon Head We would be glad to show you the brand new homes we have for sale there. If a new home is in your budget for the New Year call:
TERRY SMOLLETT
595-5171 656-5882
Mobile JL 3-8876
595-5171 LES BOHER 388-6275
Pager 729

CHOICE OF
THREE

Quality built homes and a no-through steet in a beautiful Gordon Head location with views. Call:
TERRY SMOLLETT
595-5171 656-5882
595-5171 LES BOHER 388-6275
Pager 729

GORGE
$47,900

Ideal starter or retirement, two ½ bdrms., no-step home, close to water, parks and good bus service. To see this new ML 15077 call:
TERRY SMOLLETT
595-5771 656-5882
595-5171 LES BOHER 388-6275
Pager 729

BUILDER'S
CASTLE

Over 2300 sq. ft. of uniquely designed home with the European influence. Four Bdrms., three full bathrooms plus many other exciting features. Call to view anytime. $84,900.
TERRY SMOLLETT
595-5171 656-5882
Mobile JL 3-8876
595-5171 LES BOHER 388-6275
Pager 729

LOADED

with every conceivable extra, plus 6 bdrms, half acre lot and 3700 sq. ft. with a fabulous view. All for $139,00 . Call:
TERRY SMOLLETT
595-5171 656-5882
Mobile JL 3-8876
595-5171 LES BOHER 388-6275
Page 729

ROCKLAND
$77,500

Executive home on easy care lot comprises three bedrooms, 2½ baths, elegant foyer, mud room and huge utility room. In all over 2000 sq. ft. finished and carpeted throughout. Call us to see this new ML.
TERRY SMOLLETT
595-5171 656-5882
Mobile JL 3-8876
595-5171 LES BOHER 388-6275
Page 729

GORDON
HEAD
$48,900

Absolutely perfect 2-bedroom no bsmt home. Brand new W-W carpet and cushion floor. LR with FP. Large family room. Mature landscaping.
BOB GARSIDE 595-5171

OAK BAY
CHARMER

Located on a quiet street not far from the new rec centre this attractive home has approx. 1,425 sq. ft. of living area featuring 3 bedrooms, living room with fireplace, large family room plus a spacious family kitchen. Professionally redecorated with new wall-to-wall throughout. Large lot with attached garage. Priced at only $53,900. To view this gem please call:
595-5171 ERIC SPURLING 592-0026

$38,900

Delightful 2-bdrm bungalow attractively decorated with new wall-to-wall in both bedrooms and living room. Stove and fridge and all drapes included. Lovely lot with fruit trees and a separate wired garage. PLUS to a good covenant the vendor may carry a small 2nd mortgage making it possible to purchase this home with as little as $2,500 down. For more details please contact:
595-5171 ERIC SPURLING 592-0026

BARGAIN
HUNTERS
BRAND NEW
Country Residence
$62,500

7632 Blossom Park — Central Saanich. Drive out Pat Bay Highway, turn on East Saanich Road, left on Prosser, right on Blossom. This beautiful house is on a quiet cul-de-sac with 3 bedrooms, 1½ bathrooms. Large master ensuite with private balcony. Custom built fireplace fully carpeted and full basement for future development. Bridging or flexible financing available. For further details on this exclusive listing, please contact:
GODFREY WALLS
595-5171 656-4891

CENTRAL
SAANICH

Valley views that cannot be surpassed. Home is in prime location surrounded by lush country-side. 1700 sq. ft. of 3 bedrooms, 2½ bathrooms with two beautiful brick fireplaces, hand carved bannisters, pool room plus recreation room with brick bar. All this custom built by master builder for his own residence. $78,000.
GODFREY WALLS
595-5171 656-4891

OPEN HOUSES
WED. to SUN.
1:30 to 4:00

At the Corner of Laval and Gordon Head Road
Five De-Luxe Family Homes From $65,900
Trades Considered For Prior Viewing
Call 479-8049

GORDON
HEAD
NEW

Owner transferred, three bedrooms, two baths, full basement, features rock fieplace with raised hearth, large carport, well to wall throughout beautiful finished rec room and basement, landscaped with shrubs and rock garden, underground services, large lot 93' by 81', includes all drapes and curtains, fridge and stove, asking only $65,900 to view call 477-3416.

250 HOUSES FOR SALE

OPEN
HOUSE
Sat. 1:00-4:00

3628 Revelstoke Place
(off Doncaster)

$108,500

This large executive and family home offers the discriminating buyer the ultimate in modern living. Four (or more) bedrooms — the master has 4-piece bath ensuite plus walk-in closet nearly large enough for a dressing room. Three bathrooms. Separate dining room and exciting entertainment-sized living room with floor-to-ceiling rock fireplace.

The views from each cover 180 degrees from the snow-capped Olympics to the Sooke hills. Watch the Swiftsure from your own sundeck!

The kitchen is fully equipped with dishwasher and garburator. Plenty of counter space—lots of cabinets.

The lower level has a large Rec-Room with floor-to-ceiling old-brick fireplace enhanced with Teak panelling. Another bed or sewing room. A large den or office (or both) for father with rich-toned cherry wood panelling. This room could be two additional bedrooms. The utilities are on this level with counter and cabinets plus a large storage and workshop area.

Located in a most desirable area!

Call
M. Ruddy 656-4089
M. Lawson 479-8813

Park Pacific
Investment Ltd.
383-4124

Castle Properties Ltd.

OPEN HOUSE
1219 DUKE ST.
(OFF KATHLEEN
OFF TATTERSAL)

PANORAMIC VIEW

The home for the young executive. Over 2700 sq. ft. of luxurious living. Living room, four bedrooms, two full bathrooms, one with sunken bath. Two sundecks, two fireplaces. Lovely family room, separate utility room, intercom and piped stereo throughout. Extensive sundeck. Just hit the market and should sell quickly. Asking $105,000. See it today with Irene Dalziel 477-6360 or Ben Greig 598-3105. Office 386-6164.

VALLEY VIEW
$65,900

Large 5-bedroom family home only 9 years old. Could be an easy duplex conversion with roughed-in plumbing and fireplace down. Upstairs has 2 bedrooms, large family kitchen, and living room with a raised hearth fireplace. Extra large carport and extra parking Situated on a 66x231 landscaped lot in the High Marigold area. MLS 14505. Call Tom Raig, 386-6164 or 385-1606.

REVENUE REVUE
SIDNEY SxS
5 YRS. OLD
LOW, LOW DOWN PAYMENT

With $7,000 down, vendor will carry $72,000 A.S. at 12% for a good covenant. Each side, 3 bedrooms, L.R., D.R., 1½ bathrooms, large sundeck.

TSAWWASSEN PARK

Up and down duplex. 2 bedroom suite on main plus, bedroom suite upstairs. Full basement. Vendor will carry A.S. with low down payment at 12%. Asking $53,000.

VICTORIA WEST

Up and down duplex, 1 bedroom suite upstairs, 2 bedroom suite on the main plus in-law suite in full high basement. Possible legal triplex conversion. Located on quiet street. Separate meters, hot-water tanks etc. Asking $47,900. You can't go wrong.

FOR INFORMATION ON ANY OF THESE FINE INVESTMENTS FOR "76" CALL CHRIS GREIG, 479-7995 or TOM RAIG 385-1606.

ESQUIMALT

Comfortable, 2-bedroom bungalow in immaculate condition. Vacant, and ready for immediate occupancy. Priced to sell at $38,900. Bob Kohlruss, 598-7689 or Chris Greig 479-7995. 386-6164

FOR
MORE
Real Estate
SEE
DISPLAY
Real Estate
Advertisements
Pages
8, 9, 10 and 11

DUPLEX BUILDING TO BE REMOVED July or August, 1976. 2 bedrooms, side-by-side. 15 years old, built NHA. Approximately 36'x40'. Beautiful condition. Easy to move. $22,000 or best offer, on Hillside Avenue. Owner will finance 100 per cent. 592-4673.

$1500 DOWN

two bedroom full basement home, stucco exterior, new wall to wall carpet throughout, small house at back of lot, rents for $75 per mont, $38,900 full price, phone owners 479-2209 or 652-1562.

PRIVATE SALE. GORDON Head. Four-bedroom family home, fully modernized, well maintained, wall-to-wall throughout, large fenred landscaped lot, two-car attached garage, sundeck. $67,900. 477-3910.

DEAL RETIREMENT HOME IN Sooke. 642-3149.

250 HOUSES FOR SALE

WALL & REDEKOP HOMEFINDERS REALTY LTD

OPEN HOUSE
3210 BEACH DR.
FRIDAY AND SATURDAY
1-4 P.M.

CHARACTER in UPLANDS

For spacious family living and gracious entertaining. This house has a charming entertainment sized living room with a large FP, separate dining room, den with FP, breakfast room that overlooks a lovely, private garden area and a newly renovated modern kitchen. There is a powder room off the stately entrance hall and a wide staircase goes upstairs to four large bedrooms and 2 full bathrooms. The large double garage has a finished room and ½ bath over it. The house has been completely carpeted and re-decorated. Our vendor is moving.. PRESENT YOUR OFFERS. Asking price is $180,000. MLS 17702. Contact: JACK GREENWOOD at 384-5228 Or POLLY HIGGINS at 592-4111 Office, 386-2911 (24 Hours).

OPEN HOUSE
2943 BOLANNE AVENUE
SAT., 1:30-4:30 P.M.
$61,900

A deluxe custom built home just 3 months old. Owners of this quality constructed home have been transferred and require an immediate sale. Located on a quiet cul-de-sal in area of new homes, this delightful home, with many added touches, has a finished family area on the lower level with a 2nd fireplace and room for your pool table. Come and see this with me or call for particulars.
MYRNA YOUNG
386-2911 or 383-2848

OPEN HOUSE
70 BRADENE AVENUE
(at Duke Road)
SATURDAY, 1-4 P.M.

Price slashed from $74,900 to $69,900 for immediate sale. Would you enjoy living in a quiet country area 3 doors from one of the finest beaches in Metchosin? Would you enjoy walking through scenic trails in a park that adjoins your property? Would you enjoy ocean and mountain views? Come and view this 3-bedroom plus . . . home that boasts of 2 fireplaces, a deluxe rock faced bar, dishwasher plus many other extras that make this home unique. MLS 14454.
LORRAINE HETT
386-2911 or 478-2430

OPEN HOUSE
3321 METCHOSIN ROAD
SATURDAY, 1:30-4:00 P.M.
COLWOOD — $29,900

A white picket fence, green lawns and shrubs set off this pretty 1 bdrm. mobile home. Tiny greenhouse, paved driveway, carport Stove, fridge and drapes included! Act fast if you want this new MLS. Office — 386-2911.
JO LENNOX or
MARILYN MOORE
478-2563 478-2482

OPEN 1:30-4:30,
SATURDAY
2867 MURRAY DRIVE
(Off Admirals)
GARDEN LEVEL IN-LAW SUITE
WATER VIEWS

This must surely be one of the most versatile and unusual homes for sale at the moment. The owners are leaving for Kelowna just as soon as a new owner can be found for their charming 3 bedroom home. A garden level in-law suite and many luxurious features blend together in harmonious offering privacy and comfort. Beautifully decorated inside and out, close to all amenities in a very quiet secluded area and worthy of your leisurely inspection. Offers invited on the asking price of $81,900. MLS 14874, with possessession on completion of documents if desired.
THE STEPHENS
386-2911 (24 hrs.) or 479-5463

VARIETY STORE PLUS . . .
$10,000.00

This property shows excellent returns and is ideal for a family operation. Situated in a residential area with a lot of regular customers, besides regular variety items it also handles film processing, stamps, coffee bar and much, much more. Call me today for more information. MLS 14248.
ELENOR STURMEY — 479-4573 or 386-2911 for 24-hr. service.

$38,500

WHY PAY RENT???
Be your OWN landlord.
Start with this nice 2-bdrm. House in very good condition. 50x120 ft. lot. Dining room or 3rd bdrm. Bright modern kitchen and garage. Call BRUNIE at 386-2911 or 658-8459.

FOR YOUR
CONSIDERATION

1 CAREY RD. — 4-bdrm.; full basement separate garage. $59,900.
2 COLWOOD — 7-yr.-old, 5-bdrm. home. Pool included. $64,900.
3 LANGFORD — 2-bdrm.; electric heat; newly decorated inside. $39,900.
4 LANGFORD — 3-bdrm; drive-in garage. New listing. $48,500.
5 METCHOSIN — Acreage from 2 to 12 acres.
6 LANGFORD — Duplex; 2 bdrms. each side, $64,900.
7 COLWOOD — Commercial property available. Also potential subdivision properties. Call:
DON HAMILTON anytime.
386-2911 or 478-3552.

CLOSE IN — $52,498.00

This 3-bedroom (no basement) home is on a nice street in the Bay-Cook Street area and close to all necessities. It is 18 years old and in excellent condition. My vendors want to move to the Okanagan, so call me today. See it and make an offer. MLS 13697. Contact:
ELENOR STURMEY — 479-4573 or 386-2911 for 24-hr. service.

SxS DUPLEX
$60,000

JUST LISTED! CUTE 'N' COZY! 2 bdrms. each side — stucco exterior A well maintained property in a good rental area. See it today with:
SHIRLEY MOLLBERG
386-2911 or 478-5327

3 BEDROOMS PLUS . . .
for $72,500.00

This lovely home in the Cedar Hill-McKenzie area is ideal for a large family. 3 bdrms. on the main floor with 2 or 3 more roughed-in in the full high basement or could be self-contained suite as there's a 3-pce. bathroom down. There's also ensuite plumbing on the main floor. Call me today on this exclusive.
ELENOR STURMEY — 479-4573 or 386-2911 for 24-hr. service.

NEW MLS No. 14928

Solid older 3 bdrm. home close to schools, shopping and transportation. This property is zoned R-3 making it a good holding property to either live in or rent. Offers invited on asking price of $51,900. Call now for appt. to view with WILMA WINTER.
386-2911 or 478-1466

WOULD YOU BELIEVE

A cozy 3-bedroom bungalow surrounded by tall trees on near ½ acre. Sunny kitchen, large living room with fireplace, hot water heat. Separate garage. Asking $49,500. New MLS. For appt. to view phone: Office, 386-2911.
MARILYN MOORE — 478-2482
JO LENNOX — 478-2563
NORMA HILL—383-7796
Office—386-2911
HAZEL CLARKE—385-6635

HOW ABOUT A TRADE???

The vendor of this money-making dry cleaners would like to trade for a "Handyman's Special." The asking price is $15,000. The business nets approx. $2,000 a month. This should be a much better investment than the house you have for a trade. Give me a call today and we'll talk about the possibilities. MLS 14710.
ELENOR STURMEY
386-2911 or 470-4573.

250 HOUSES FOR SALE

WALL & REDEKOP HOMEFINDERS REALTY LTD

MOUNTAIN VIEW
RURAL SETTING

Modern 4-bedroom plus in-law suite. Two full bathrooms and en suite in master bedroom. Separate dining room. Living room

250 HOUSES FOR SALE

MAYFAIR REALTY

3147 Douglas St. 386-2955
Woodward's Mayfair Centre

OPEN HOUSE FRI. 7-9 P.M. 924 RANKIN RD.

(Off Craigflower)
A semi-tudor style home among new homes. On sewer, storm drain, curved street. Close in and ready to move into. Over 1800 sq. ft. of finished area. Three bedrooms, 2 bathrooms. Double carport. Not the regular run-of-the-mill home. $69,900 with 11½% mortgage. Yes, we will take trades. DAVE MARSHALL, 386-2955 or res. 656-2056.

OPEN HOUSES SAT. 1:30-4 4008 & 4012 GORDON HEAD ROAD

An ideal location. Close to schools, Racquet Club, etc. Custom supervised construction and design. Lovely 3-bedroom homes with many deluxe features. Quality carpets. Ensuite plumbing. Lots of room for expansion. For a home and $69,900. Trades. GEORGE see these now! Priced at $63,900 with that extra touch and appeal. PARSONS, 386-2955 or 598-3847.

OPEN HOUSES SAT. 1:30-4 1779 SENWOOD 3941 LARCHWOOD

Four new homes in various stages of completion. All three-bedrooms, 1½ bath homes with easy-development basements. $63,900 to $65,900 with trades accepted. For previewing call GEORGE WALL, 386-2955 or 478-5681.

OPEN HOUSE SAT. 1:30-4:30 1119 PRINCESS

Legal duplex, nicely renovated up and down. New wiring and wall to wall carpet. Close to town. $63,900. LARRY LINEHAM, 386-2955 or res. 595-0134.

OPEN HOUSE SAT. 1:30-4:30 9646 6TH ST.

SIDNEY
This four-bedroom character home with its lovely living room, dining room and den offers old world charm with leaded windows, beamed ceilings, stone fireplace, mature landscaping and double lot, located on quiet street close to sea and shopping. Asking $59,900. DAVE MARSHALL, 386-2955 or res. 656-2056.

NEW BROADMEAD EXCLUSIVE

If you admire quality in a home, you will find it in every inch of this high location 4 BR home. Two lovely 2-way floor-to-ceiling brick fireplaces. Open beam construction in LR and master BR. Ensuite has bidet. Built-in vacuum, oversized furnace and hot water tank. Beautifully landscaped. Built by master craftsman. Asking $139,500. LEIGHTON NOBLE, 386-2955 or res. 658-8968.

CLOSE IN

Big price reduction on this immaculate close-in city home. 12½ yrs. old, custom built with extra gracious living and dining rooms — wider than average through hall and entrance foyer. The kitchen is just a perfect size and a delight to the lady, with a laundry room adjacent. Two twin-size bedrooms with large closets. Drive-in garage and fenced lot, shrubs and lawns. DOWN IN PRICE FROM $57,900 to $55,000. Easy financing. To view, please call J. J. WILLIAMS, 386-2955 or 479-1163.

SIMPSONS-SEARS OAKLANDS

Vendor is offering his "pride and joy," larger 2 or 3 BR home on a pleasant private lot. House features bright airy kitchen with E-A, LR with old granite FP and wood panelling, separate DR. 1458 Ryan St. Take a drive by then call me to view — PETER SYKES, 386-2955, 382-3216.

NORTH SAANICH

Two-bedroom, full-basement home. Large living room with brick fireplace, separate garage. House is 3 years old and in nice residential area. Full price only $48,900. To view please call DAVE MARSHALL 386-2955 or res. 656-2056.

S.S. REVENUE

Immaculate 2 BR home plus self-contained one BR suite on good sized lot within one block of all services — only $47,500. MLS 14651. LEIGHTON NOBLE, 386-2955 or res. 658-8968.

SUBURBAN

Real Estate Ltd.
2680 Sooke Road 478-8316

SEAVIEW and REVENUE

MLS 15073, $76,000
Yes, the Two-Bedroom Cottage Rental of $180 per Mth. will help you pay for the 1500 sq. ft., 3-Bedroom Home with beautiful View over Esquimalt Harbor. Well constructed in approx. 1959, this Home features W.W. Carpet, 17x22 L.R. with R.H. Fireplace, in-line 9x11 D.R., Eating Nook in Kitchen, en-suite plumbing in 14x14 Master Bedroom. Full Basement, OOM Heat, Drive-in Garage. Large Lot, close to all school levels. Financing? With substantial down payment, Vendor will carry at current Rates. For further info. or showing phone: ALICIA FULLER 478-8818 AL PETERS 478-5992, TOM DUNCAN 477-2462

P.A.R.O.

PRESENT ALL REASONABLE OFFERS
on asking price of $52,500 on this 1-yr.-old quality constructed 3-bedroom home in Lansford area. Close to all amenities. L-shaped L.R.-DR. features unique R.H. heatilator fireplace and rich warm quality W.W. carpets. (Drapes included). Bright kitchen (fridge and stove included) R.I. Rec. Room and laundry facilities in ½ basement. Small amount of finishing and landscaping to be done. MLS 14476.
AL PETERS 478-5992
TOM DUNCAN 477-2462

SEABOARD PROPERTIES LTD.

7173 WEST SAANICH RD.
BRENTWOOD BAY 652-1141

5 ACRES

One of a kind. Ideal for horse people. Hobby farm or the Country Gentleman. Fenced pasture, fruit trees. Stalls, workshop, large one level home. Make your offer on $117,000. Tom Evans 652-2620.

OPEN HOUSE SAT. 2-5 180 JOSEPH

Be thorough. Drive along Dallas to Clover Point. Picture living near there in summer. Enjoy Fairfield. Then come and see the immaculate condition of this $41,900 home. Check availability and price of homes in this area. Condominium convenience with privacy of own home. Tom Evans 652-2620.

NEW 4-BEDROOM HOUSE, lovely decor. 1203 Tattersall. Mortgage available. To view phone 384-8391.

FOR SALE
Royal Trust

4082 SHELBOURNE ST.

OPEN HOUSE
THURS. TO SAT., 2 to 4 P.M.
1712 CHRISTMAS AVENUE
$54,900
3 possibly 4 bedrooms, no-step bungalow, living room, dining room, breakfast counter, fireplace, sundeck, large workshop or garage, 4 appliances, early possession. MLS 14972 View with:
GALE CHRISTENSON
477-0191 477-0723

OPEN HOUSE
940 DELLWOOD ROAD
(off Craigflower)
SAT. 1:30 to 4 P.M.
This 4-bedroom rancher (no basement) with family room awaits your personal inspection. Over 1800 sq. ft. It can be yours for only $59,500. For details, please call anytime:
JACK MOEN
477-0191 (24 hrs.) 658-5448

OPEN HOUSE
THURSDAY THROUGH SAT.
1:30 to 4:30 P.M.
NEW EXCLUSIVE LISTING
1635 LONGACRE
(Off Shelbourne, off Magestic)
A real beauty to behold is this sharp, tastefully decorated 1800 sq. ft. (2 level) tudor home. 3 bedrooms, 1½ baths up, bright cheery kitchen, sliding glass doors off dining room to sundeck, lower level has a good sized carpeted foyer. Family room with floor-to-ceiling old brick raised hearth fireplace with 5 ft. sliding doors opening to a warm, comfy bed study. Fenced colorfully landscaped plus a large cement trellised patio. $67,500 and early possession make this eye-catcher a most attractive buy. For prior showing, phone:
MURRAY ROTHSCHILD
477-0191 477-9393

OPEN HOUSE
FRI. AND SAT., 1:30-4 P.M.
1911 VENROSS
This fantastic new home in the Saanich Peninsula is one of the finest for $67,900. Large living room, slate fireplace, dining room with sliding doors to covered sundeck. Kitchen with eating area, double sink and country view, 3 bedrooms, 1½ baths, huge basement with finished fireplace, R.I. bath and laundry area and lots of room for development. 2-car carport. Excellent financing available.
KEITH LECKIE
477-0191 or Res. 598-1667

OPEN HOUSE
FRI. AND SAT., 1:30 to 4 P.M.
1623 KENMORE ROAD (off Shelbourne)
Thou shalt not steal! But if you want honest value, look here! This solidly-built older bungalow offers 2 bedrooms up, plus 1 down in the full basement; 18x12 living room with real fireplace; 15x10.5 kitchen; large separate garage-workshop, plus 5 major appliances! Come see it, then try your offer on asking price of $53,500. In attendance.
477-0191 DALE YOUNG 384-6563
(Pager 78)

OPEN TOWNHOUSE
SAT., 1:30 to 4 P.M.
No. 2 — 3060 HARRIET ROAD
Don't miss this excellent 3-bedroom townhouse in the ever-popular Gorge area. Lovely living room with floor-to-ceiling fireplace, good-sized dining room, through hall plan, family kitchen, bath and a half, your own private sauna, large work area or future family room. Double undercover carport, fenced garden and patio. Very quiet and peaceful here. Priced better than any in town at $54,900. MLS 15123. For prior viewing call your host and hostess:
ROMA and JOHN MOLYARD
477-0191 384-4827

SUNNY BRENTWOOD BRAND NEW
Large secluded lot — many beautiful trees. Wrap-around sundeck, all cedar siding, en-suite, 3 bedrooms. Basement, plumbing and extra fireplace roughed in. Co-ordinate your own colour scheme when buying now. Asking price $48,500. Call for further particulars:
477-0191 BILL KAPTEYN 477-4363

UNIVERSITY AREA
FIVE BEDROOMS
Why not drive by 3937 Ansell this week to see this sharp 4-level split of over 2100 sq. ft. of comfy living? Hi-wide double carport with fruit trees on well-landscaped grounds. Immediate occupancy. Listed at $68,900, exclusively with:
MURRAY ROTHSCHILD
477-0191 477-9393

BAZAN BAY
EARLY POSSESSION
This immaculate 3 bed. home on 95 ft. waterfront comprises of living room with fireplace, family room FP has wet bar. Walk out onto large sundeck facing the sea from family room and living room. 2 baths, walk-in closet, sewing room, large kitchen that has many cupboards and eating area. This home has 1825 ft. on main, has full basement. Lots of potential. Too many features to list. For further information on this lovely home call:
477-0191 MARY MOODY 652-5681

CUSTOM DESIGNED HOME
DEEP COVE
To be sold as is. Approx. 2500 sq. ft., in amongst arbutus and fir trees on ½ acre lot. See view from upstairs. Could be executive home. For viewing of plans and more information, please call:
477-0191 MARY MOODY 652-5681

BEAUTIFUL LARGE LOT
$69,500
Located in a quiet, high area, 3 bedrooms, living room, fireplace, dining room, nice kitchen, 4-pce. bathroom, lower level, large rec. room with fireplace, ½ bathroom (could be in-law suite here) plus bedroom and kitchen area. Drive-in garage, extra carport, lots of black top parking for extra vehicles. Please call:
ROMA and JOHN MOLYARD
477-0191 384-4827

TRULY EXECUTIVE!
VERY DIFFERENT — UNIQUE!
Over 2200 sq. ft. of family living space is offered in this interesting 4-level split bungalow. 4 bedrooms, 2 full bathrooms, living room with fireplace, plus dining room, good sized rec. room for your entertainment needs, plus so much more. Close to everything and well worth [illegible] asking price of $71,500. M[illegible]889.
To view, please call [illegible]
477-0191 KNUD SCHWE[illegible]03
or MURRAY ROTHSCHIL[illegible]93

JOHNSTON

1305 BROAD ST. SINCE 1903

OPEN HOUSE SAT., 1:00-4:00 1631 LONGACRE

(OFF MAJESTIC OR TORQUAY)
GORDON HEAD
(MT. DOUGLAS VALLEY VIEWS)
Vacant. This home has assumable 10% mortgage, $34,900. An immaculate 4-bedroom family home, 1½ bathrooms, full basement plus extra development area. Double-sizing on lge. corner lot. View of carport and possible extra parking on lge. corner lot. View of Mt. Douglas from lge. sunny deck. Less than 2 years old and ready for a new family. Close to all schools, bus and shops. $66,900. MLS.
JACK BETTS BILL McCULLOCH
477-4042 385-2471 479-4487

HOME PLUS WORKSHOP

ON TWO 50' LOTS
Located at 3154 Donald St. Built 1947. 4 bedrooms and F.C. basement; also near-new workshop. MLS No. 14806. To view, please call BOB CARTER, 598-6143 or 385-2471—Johnston and Co. Ltd.

OLYMPIC REALTY LTD.
385-5741
A DIVISION OF NANAIMO REALTY CO. LTD.

OPEN HOUSE 6778 EUSTACE SAT. 1:30-4

This charming home displays a feeling of warmth and pride, features large panelled living room with fireplace, separate dining room, modern electric kitchen, utility room and 4 picturesque bedrooms. Full high basement can easily be developed into extra large rumpus room plus extra bedroom and bath. Located within walking distance to shops, schools and transportation. $48,900. Call ALBAN BOWES, 479-5693 or 385-5741.

OPEN HOUSE 1429 TAUTON SAT. 2-4

Cozy 2-bedroom bungalow with full basement — walking distance to town. Fenced-in yard. Owner transferred. Immediate occupancy. $39,000. Call MELODY MILLENEUVE, 384-8563 or 385-5741.

NEW YEARS SPECIAL

A pretty 3-bedroom bungalow on a quiet street in Esquimalt-Kinsmen Park area. The 1263 square feet includes rec. room in basement. Ample storage, in-line dining room, modern kitchen, carport, full basement, fully landscaped. Start 1976 off right and view this fine house with me now. Asking $57,900. ML 14704. Call AL TASSIE 384-9096 or office 385-5741 anytime.

NO MORTGAGE TO RAISE

Vendor will carry balance. Try your down payment. Older 3-bedroom in excellent structural condition. Modern electric kitchen, living room with fireplace, dining room, bath, full basement. All services up to date. Asking $47,500. ML No. 15007. Phone FERN COLOMBIN 385-5741 or 385-3033.

SOOKE AREA 4 BEDROOMS $48,900

This charming home displays a feeling of warmth and pride, features large paneled living room with fireplace, separate dining room, modern kitchen, utility room and 4 picturesque bedrooms. Full high basement can be easily developed into extra large rumpus room plus extra bedroom and bath. Located within walking distance to shops, schools and transportation. Call AL TASSIE 385-5741 or 384-9069.

NEAR CITY CENTRE

2 small, older, 3 bedroom bungalows on single lot. View by appointment only. Asking $29,500 each. Please call COLIN CRAVEN 386-0627 or GORDON ELLIS 592-0019 or Office 385-5741. MLS.

SEAVIEW ELEGANCE CORDOVA BAY

Luxurious no-step 3 bedroom, 2 bathroom home with practical floor plan placing utility room on main floor. Recreation room on lower level with 2nd fireplace and floor-to-ceiling windows affording beautiful view of sea and arbutus trees. Perfect for the artist in your family. Priced well below replacement value at only $119,000. Call MARIAN McLEAD 592-4968 or 385-5741 anytime.

PANORAMIC VIEW SECLUSION $79,750

Fantastic view of Victoria city, the harbour and Mt. Baker. Over ½ acre lot. Split-level home approx. 2,000 sq. ft. of living space, 3 brs., 3 baths, built-in vaccum cleaner system, hot water heat, rec room with fireplace and wet bar. See our display ad. WE TALK TRADES. Phone F. COLOMBIN, 385-5741 or Res. 385-3033.

Island Homes Ltd.

2504 DOUGLAS
386-7545

OPEN HOUSE
FRI. AND SAT., 1:30-4:30
MARIN PARK DR. BRENTWOOD

West Saanich Rd. to Marchant to Carmel to Marin Park Drive.

NEW HOMES

All with 3 bedroom and en suite plumbing and 3rd bath roughed-in in the basement. The main floors range from 1,200 to 1,383 sq. ft. All homes have sundecks and carports, and are different in design and appearance. All homes are quality built by Hugo Hucker Construction. They are priced from $57,300 to $59,800. This is a choice quiet area with all underground services. Be sure to come and see them. Choice of carpets still available. Exclusively listed with RON CROW, 592-4989.

LANSDOWNE

NORTH OAK BAY
Close to the Uplands Golf Course, we have a low-luscious bungalow with 2 bedrooms and den with fireplace (or 3 bedrooms). Extra large living room with a very attractive fireplace. Quality wall-to-wall over hardwood. Spacious dining room and a well-planned kitchen. From these 3 rooms you look over the backyard and have a fantastic view of the mountains, ocean and city. Large finished rumpus room, bedroom and 3-pce. bath in the high basement. Separate garage with extra parking. This home is exceptionally well built and is immaculate condition. Realistically priced at $99,500. (I have the key.) RON CROW, 592-4989.

OPEN HOUSE SAT. 1:30-4:30 428 KIPLING FAIRFIELD $57,800

Convenient location close to bus, shops, school, downtown. Three bedrooms, broadloom in living rm., hall and separate dining room, fireplace, lge. kitchen separate pantry. Rewired, replumbed, new furnace and hot water tank, nice lot. Clear title. For appointment to view please call J. C. BAXTER, 386-7545.

OPEN HOUSE 2936 BOLANNE SAT. 1:30-4:30 NEW 3-BDR. HOME IMMED. POSS. ONLY $56,900

Owner says sell this beautiful new 3-bedroom home in Goldstream Park area. This home is located at end of quiet cul-de-sac on a large treed lot. Spacious living room with fireplace. Large cabinet kitchen, wall to wall throughout. Full basement, low taxes, low down payment if needed. HOWARD MITCHELL 479-4818.

22 ACRES $63,000.00

Just south of PORT RENFREW lies this 22-acre farm with the San Juan River flowing behind the 3-bedroom home. Large barn and various outbuildings. Good stand of timber, fishing and hunting at your doorstep.
ROY ELDRIDGE,
386-7545 or 477-6735

WHITTOME'S
1111 Blanshard 388-4271

OPEN HOUSE 3945 Tudor Rd. SAT. 1:30-4:30

Your home — for the New Year — at TEN MILE POINT — has a large park-like property. The home is twice as large as appears from the driveway — COME IN and see the interesting floor plan, the charming sunken living room, separate dining room, kitchen with breakfast area, 3 Bdrms., 1½ bath and huge recreation room all on one level which allows easy access to the secluded garden. Priced at only $79,900. MLS 14548. View with ELEANOR SANDERSON 384-9610 or RUTH LACROIX 386-1806 or 388-4271 ANYTIME.

OPEN HOUSE SAT. 1:30-4:30 850 TULIP $35,000

SITUATED ON AN EXCEPTIONALLY GOOD LOT (66'x132'— ON SEWER) IN THE MARIGOLD AREA. A SMALL BUT IMMACULATE BUNGALOW. A REAL BUY — A MUST SEE CLEAR TITLE. MLS. 14875.
385-4271 MR. YELLS RES. 383-5039

OPEN HOUSE 155 GOLDFINCH

SAT. 1:30-4 P.M.
Seaview — Truly one of a kind spacious older home with charm and character though completely modern. 22x14 living rm. sep. dining rm, lge foyer, 2 plus Bdrms, 2 fireplaces, 2 sundecks, lge lot. Don't just drive by—you must see inside to appreciate the value of this property. $62,500. SHIRLEY WILDE 478-2459, RUTH LUKAITIS 477-5306 OR 388-4271 ANYTIME.

J. H. WHITTOME AND CO. LTD.

RITHET'S

for Real Estate Insurance Appraisals
714 FORT
382-4251

OPEN HOUSE 3228 FRECHETTE 1:30-4:00 FRI. AND SAT.

START 1976 enjoying the warmth and comfort of this lovely home. Main floor wool broadloom over hardwood. Beautiful teak cabinets in family size kitchen. Thermopane sliding doors onto canopy covered patio off dining room. An immaculate fully developed basement — could easily be converted to an in-law suite. Two bedrooms main floor plus 1 down. Also plans for extension and carport included in price of $69,900. Close to Simpsons-Sears. COME AND SEE!
R. JOHNSON or W. MICHAELS
382-4251

OPEN HOUSE 731 LARKHALL SAT. 1:30-4:00

WESTBROOK SHOPPING CENTRE IN LANGFORD only 5 blocks away. Possession date no problem. Immaculate, near new, 3 bedrooms, 2 bathrooms, fully carpeted, full basement, treed lot, good existing financing. Only $57,900. COME SEE IT!
W. MICHAELS or R. JOHNSON
382-4251 anytime

Principal Properties LTD.

4088 Shelbourne
477-9514

ORCHARD HILL 640 BROADWAY

APPROXIMATELY 1500 SQ. FT. OF ½ YR OLD LIVING AREA, PERFECTLY CLEAN AND MOSTLY WALL TO WALL CARPET, FULL, HIGH, CEMENT BASEMENT, LIVING ROOM, DINING AREA, KITCHEN WITH EATING AREA WITH ½ BATH, MAIN FLOOR, 3 BEDROOMS AND FOUR PIECE BATH, UPSTAIRS. $48,500. EXCLUSIVE, CALL:
477-9514 BOYD SADLER 592-1929

YES FAIRFIELD

Vacant needs redecorating. 1208 sq. ft., two bedrooms, full basement, corner lot. $45,900. Exclusive.
477-9514 BOYD SADLER 592-1929

MARIGOLD AREA

Here's a two-bedroom home ideal for the small family. Living room with fireplace, a bright, attractive kitchen, 4-pce. bath and utility room with washer-dryer hookup. A roomy garage adjoins the house. Situated on a 66x132 lot in the popular Marigold area. MLS. For more details call:
ERIN FARQUHARSON
477-9514 656-5808

$45,900 GLANFORD AREA

This two bedroom home is located north on Douglas, ideal for young couple, has full basement with third bedroom. Has fireplace and features large lot with fruit trees. For further information phone:
HUGH MUNRO
477-9514 477-2803

Douglas Realty Ltd.

12 CENTENNIAL SQ. 385-8784

BY OWNER
Exceptionally well-built house, approx 1,300 sq. ft. Walking distance to downtown. 3 bedrooms, living room, dining room, kitchen. Four-piece bath, hardwood floors. Professionally finished basement with self-containing in-law suite and 4-piece bath. Very well built separate garage, concrete driveway. Fenced back yard with shrubs and trees. All rugs, draperies, fridge, electric stove included. $95,000 or nearest offer. To view this beautiful property call 383-9047.

$64,900
New view home by Esquimalt Lagoon. Over 1900 Square feet of living area with three bedrooms, three bathrooms and floor to ceiling rock fire place. Panoramic view of harbour and city give this cedar home a unique charm. Terms available.
Call LYNN HOLMES, 477-5615
or
B. A. Realty Ltd. 385-1431

BROWN BROS. on LANSHARD
"people Helping People"

OPEN HOUSE 7325 Chatwell Dr. Off Stelly's X Rd. Sat., Jan. 10 2:00 to 4:30

Very attractive custom built home on large treed lot in an exclusive area. Two-step entrance, through hall plan. Lovely oak floors 20x14' living room with feature fireplace wall. 10x10 dining room, glass doors to secluded sundeck. Cab. elec. kitchen—20x10.9' with breakfast area. 2 bedrooms plus 1 down. Double vanity bath. Full high basement ready for development. Double garage. A high quality home for $68,500. MLS 14925. For prior app't to view call
CEC PEARCE
385-8771 (anytime)

OPEN HOUSE 1275 QUEENSBURY Off Maplewood Sat., Jan. 10 1:30 to 4:30

Immaculate family home for the young executive. 1,242 sq. ft. main floor, plaster finish interior. Large living room, floor-to-ceiling fireplace, L-shaped dining room, glass doors to sunny sundeck. Built-in dishwasher, oven and range in kitchen. 3 bedrooms, 4-pce. vanity bathroom. Professionally developed basement with family room, rec. room with bar, 3-pce. bath, utility and workshop. Lovely landscaped lot with metal swimming pool, a quiet cul-de-sac. $79,900. MLS No. 14883.
DOUG LAWSON 595-2486
or 385-8771 (anytime)

OPEN HOUSE 531 Dumeresq St., Sat., Jan. 10 1:30-4:30

2-bedroom stucco bungalow 26 foot dining and living room in-line with fireplace. Eating area also in kitchen which has knotty pine cabinets. Vanity bathroom. Good high basement has a partially completed 26-foot rec. room with fireplace, laundry facilities and space ftr extra rooms. Carport and good-size lot. Asking $49,000.
REG SCHUMAKER 598-2333
or 385-8771 (ANYTIME)

SXS DUPLEX

Drive by 1287 and 1289 Centre Road off Fernwood. 3 bedrooms each side. OOM heat, separate meters. Monthly rental $420 gross. In need of complete redecoration. Asking $44,000.
REG SCHUMAKER 598-2333
or 385-8771 (anytime)

1101 STELLY'S X ROAD

Sparkling new 1200 sq. ft. 3-bedroom home. Wall-to-wall throughout; cathedral entrance to attractive living room, sundeck off family-size kitchen with breakfast area, 4-pce bath plus 2-pce ensuite. Full high basement—ideal for development. Rough-in for third bathroom. 70x158' lot, high location. Partial Bay Views. Todays best buy at $59,900. Call
CEC PEARCE
385-8771 (anytime)

SOUTH OAK BAY To Settle an Estate Windsor Park Area

Cute, 1-bedroom cottage situated on beautifully treed lot, in a much-sought-after area among fine homes. Asking $47,900.
DOUG LAWSON
385-8771 (anytime)

Bayshore

1006 FORT ST. 388-6424

OPEN HOUSE 751 NEWBURY FRI. & SAT. JAN. 9TH & 10TH 1:30-4:00 P.M.

Sunny Gorge area. Unusually attractively finished bright 2-bedroom home with full basement complete with 3rd bedroom and attached garage. Recently decorated throughout, new kitchen cabinets, broadloom and much much more. Situated on an extra large lot (52x200), complete with choice fruit trees and shrubs. Must be seen. $49,500.
JOHN M. HUNTER
388-6424 592-6073

OPEN HOUSE SAT., JAN. 10 1:30-4:00 GORGE AREA 389 WALTER AVE. 2-BEDROOM BUNGALOW $54,900

Situated 1 block west of Tillicum, this spacious and immaculate home consists of living room with fireplace, separate dining room, 2 bedrooms, kitchen with eating area. W-W carpet throughout. Full basement with recreation room.
MURRAY BLANNIN
388-6424 598-2200

SOUTH OAK BAY $55,900

This lovely three bedroom home on a quiet street in an excellent area, won't last long at this price. Large kitchen, full high basement. Cosy den with fireplace, seaview and low interest mortgage make this a home not to be missed. For appointment to view call:
DAVID BILLINGHAM
388-6424 598-1177

OAK BAY $43,900

2 BEDROOM NO STEPS, FIREPLACE, NEAT, CLEAN, STONE'S THROW TO VILLAGE SHOPPING CENTRE, THEATRE. CALL:
388-6424 JIM COWLEY 656-3675

TRADE

SMALL OAK BAY FOR LARGER CASH DIFFERENCE CENTRAL SAANICH. CALL: JIM COWLEY
388-6424 JIM COWLEY 656-3675

GONZALES HILL OAK BAY BORDER $140,000

Price reduced for immediate sale. This one-year-old Tudor design home of 3500 sq. ft. features 5 bedrooms, large living room, separate dining room, den, family room, recreation room, 3 bathrooms, W-W wool carpet, intercom and many extras. For appointment to view call: MLS 14698
MURRAY BLANNIN
388-6424 598-2200

SEA VIEW
MESACHSIN
$54,900
An immaculate little bungalow tastefully decorated and ready to move into. Just perfect for a retired couple to garden and watch the ships sail by. L.R. with F.P., dining rm — 2-B.R. and den. Full bsmt. A delightful country setting yet only 15 min. to city. For further particuairs ph. PEPE BROWNE, 386-7721 (24 hrs.) Investors Syndicate Realty.

4 BEDROOM, WALL TO WALL throughout, large living room and kitchen, in good area, next to Simpsons-Sears, close to buses, asking $44,000, with $6,000 down. 479-4404.

NEW 4-BEDROOM HOME IN Gordon Head, 1 fireplace up and down. Mortgage available. Phone 384-8391.

WHITTOME'S
4520 West Saanich Road
Royal Oak Branch
479-1667

OPEN HOUSE SAT. 1:30-4:00 3741 CRAIGMILLER

2 BR, full bsmnt. Large lot, close to bus. ML No. 14686. Price $51,900.
479-1667 BRIAN BROWN 386-1234

OPEN HOUSE SAT. 1:30-4:00 3901 BLENKINSOP

START THE NEW YEAR RIGHT — by moving into this spacious and gracious 3 BR., 1½ baths, well constructed home set high on a secluded 1-3 acre property. ML 14253. Asking $77,900.
EILEEN PEARSON
479-1667 658-8835

OPEN HOUSE 1260 REVERCOMBE

WED., FRI., SAT., 1-3:30
Large LR has expansive views of sea and Olympics in this 3 BR, full basement Rockland area home on 60x160 foot lot. Price $74,900.
479-1667 Doreen McMynn 656-1459

RURAL SPLENDOR LUXURY HOME PRICE REDUCED

Choice, Spanish style home, very luxurious. Located on a ½-acre in a low tax area. May be used for commercial as well as residential. Location favors dual use. The home is very spacious from the rustic entrance to the rustic entrance to the dining room, family room with Franklin fireplace and bar, large living room. Ultra modern kitchen. Four delightful bedrooms or three and den. Family bath plus ensuite off master bedroom. Wrap-around sundecks make the pleasant surroundings and ocean part of one's life. The carport, plus four-car attached garage (ideal for hobbies or business outlet) plus separate barn or garage. All this now reduced to $71,900.00 full price. To view dial Cliff Stretch, 479-1667 or 592-3969.

$49,900 FULL PRICE 1870 ALLENBY

Immediate possession. 5-room basementless bungalow plus attached 3-rm self-contained inlaw suite. The ideal location, the excellent lot, the attractive appearance make the electric heated home one of the best values today. Act fact, this can't last. Dial Cliff Stretch, 479-1667 or 592-3969.

J. H. WHITTOME and CO. LTD.
ROYAL OAK BRANCH

FOR MORE Real Estate SEE DISPLAY Real Estate

Advertisements
Pages
8, 9, 10 and 11

DANE DEVELOPMENTS

OPEN HOUSE

SAT., SUN. 1 P.M.-4 P.M.
CADBORO BAY
EXECUTIVE $99,500
3863 CADBORO BAY ROAD
—4 Large Bedrooms.
—Unique Twin Bathrooms with adjoining tub.
—Spacious Master Bedroom with extra large Walk-in Closet.
—2-Pce. Powder-Room on Main Floor.
—Large 2-Storey Foyer Entry.
—Full Width Feature Rock Wall in Living Room.
—Bright Family Room off Well-Planned Kitchen.
—Extra Long Double Garage.
—Marvellous Views of Cadboro Bay and Mountains.
—All this, plus Park and Beach at yur Doorstep!
For further information please call:
G. N. BERGSTROM 477-2963
DANE DEVELOPMENTS LTD.

OPEN HOUSE FREMONT PL.

SUN., 11th, 1:30-4:30
Two 3-bdrm, 1½ bath quality homes in Gordon Head featuring: A quiet cul-de-sac, close to Mt. Douglas Park and beaches, large lots.

10½ percent

1st mortgage available to assume for the qualified purchaser plus many extras. To reach Fremont Place travel north on Shelbourne into Mt. Douglas Park, turn right on Ash Rd., right on Edgemont, then left on Fremont to Fremont Place.

HOMES BY KASAPI

QUALITY CONSTRUCTION
FAMILY PRICES
EST. 1955
386-6191
OR CALL
L. Marrington 385-0302

NEWSTEAD REALTY LTD.
598-5166
1637 Fort St.

WALLET WATCHERS

Let us show you a good selection of low down payment homes. Invest now and secure your future. Prices start as low as $31,500 for 3 bedrooms. For action call:
RAY SUTTON
598-5166 652-3586

SO NICE TO COME HOME TO

Either of these new 3-bedroom homes situated on large view lots in Saanichton will send you scurrying home at the end of the day. Well priced at $58,900 and $59,900. To view call:
RAY SUTTON
598-5166 652-3586

NEW HOME OPEN HOUSE

New 5 bedroom home at 3978 Cedar Hill Cross Rd. Double carport, concrete drive, large sundeck, 12,000 sq. ft. lot, 3 bathrooms, rec. room, 2 fireplaces, and possible in-law suite. A lot of home at $69,900. Open house from 1-5 on Friday and Saturday. New M.L.S. Call:
BRUCE KLAVER
598-5166 384-0755

KNOWLES REALTY LTD.

RETIRED? LIKE FAIRFIELD? LOOK!

For $83,500 you can buy a 2 Bedrm character home and collect $350 rent from your congenial neighbours upstairs. That's right, it's a duplex. And in "better than new" condition, too. Fenced, manicured lot of great value.

OR

For $43,900 you can buy a spacious new condominium with 2 Bedrms (one with private washroom), interesting LR, well planned kitchen, and wide hallways. Quality built by Reeson & Pinch.

LISTINGS WANTED

Buyers waiting for (1) revenue properties on or near apartment zoned land. (2) apartment block with good operating statements (3) 3 Bedrm house ($75,000 range) in Oak Bay.
JOE PERCIVAL
477-8089 (anytime) 384-8101

SSC

SWINERTON, STEWART CLARK LTD.
1318 Blanshard 385-2481

OPEN HOUSE
SAT. 2-4 P.M.
5760 SOOKE ROAD

BRAND NEW . . . 3 BEDROOMS . . . FULL HEATED BASEMENT . . . NEARLY ½ ACRE . . . IMMEDIATE POSSESSION . . . FULL PRICE ONLY $48,900.

Dick James and Ed Jupp in attendance. 385-2481

REAL ESTATE SERVICE COAST TO COAST AND U.S.A.

ESTATE SALE
Oak Bay Border
Ideal Starter at $43,900
Two bedroom, full basement bungalow. Possible third bedroom or suite in basement. Living room with fireplace, easy care lot, 3 pce. bath, drive-in garage. Ideal for the young couple who are not afraid to perfrom a little cosmetic surgery to restore an otherwise sound structure in an excellent area. Another outstanding value offered by Bruce F. Gibson: Charman Pacific Realty Ltd. 385-9765 24 hrs.

LANSDOWNE Properties Ltd

$48,900

Located in James Bay walking distance from the "Buildings" and park, this easy care no-step will be easy to finance, 2 bedrooms, cosy LR with fireplace, large family room. Everything for a busy working couple or ideal retirement. Vendor is in a rush, so call now. PETER BARDON or JOHN WEST 592-2431.

TERRIFIC FAMILY HOME

Four bedrooms and a full basement in this older family home. In-line living room and dining room. Large kitchen, modern wiring, plumbing and heating, good roof. Needs some interior painting. Try your offer on the asking price of $49,250. Call PETER BARDON or JOHN WEST 592-2431.

WILLOWS

Fantastic family home in one of Victoria's best areas, close to beach, schools, parks, etc. 4 bedrooms, 2½ bathrooms. Large reception rooms. This house is on a large lot and was built 26 years ago. It has been exceptionally well maintained. Realistically priced at $89,500. Call JOHN WEST or PETER BARDON 592-2431.

BY OWNER $57,500

Large 3-bedroom family house, located near Craigflower bridge, extra bed in basement, plus rumpus room with fireplace and bar. On bus stop, adjacent to school, large drive-in garage, hot water, heat. Phone 598-3433.

FOR SALE BY OWNER, COLwood district, off Metchosin lovely 3 bedroom full basement home. 5 months old. Carpeted throughout. En-suite, double carport. $59,800. For appointment to view 478-4688.

MELTON REAL ESTATE (B.C.) LTD.
912 DOUGLAS ST.
386-7551

OPEN HOUSE
JAN. 10 (SAT.)
1:30 - 4:30 P.M.
8567 Bexley Terrace (off Amity Dr., North Saanich). Brand new 3-bedrm executive home of quality construction. Full basement, roughed in. Fireplace up and down. Sits quietly on a lovely treed lot of .47 acres. Immediate possession. Ocean view. Asking $83,200 and worth it. MLS 14972. Your host:
MR. D. WAGNER
386-7551 (24 hrs.) 595-2557

LANGFORD BEAUTY
3½ YEARS OLD, 4 bedrms. lovely living room-dining room with corner FP, large rec room and workshop in bsmt. Large patio over carport. Beautiful lot, fenced and landscaped. Asking $63,500.
Eric Frazer
386-7551 (24 hrs) 743-9155 (collect)

EXCEPTIONAL BUNGALOW $89,900
2 bedrms and den, nice kitchen with eating area 17'x32'6", living-dining rm (in line). Nice lot with patio and large workshop plus garage. Truly a nice property. Must be seen to be appreciated. Drive by and make an offer.
Eric Frazer
386-7551 (24 hrs) 743-0155 (collect)

BEAUTIFUL DOUGLAS HILL — $56,000
COBBLE HILL
3 bedrms, sunken living rm with FP, nice laundry area, attached garage. Lovely views. In a new subdivision.
386-7551 Eric Frazer 743-9155 (collect)

MUST BE SOLD CLOSE TO PARK AND BEACH
2 large bedrms, possible 3. Cosy living rm with FP, large kitchen with eating area, sun room and sun deck with large lot, bsmt. Drive by 1163 Chapman and make an offer on asking price of $49,900.
Eric Frazer
386-7551 (24 hrs) 743-9155 (collect)

Montreal Trust

OPEN HOUSE
805 BRADLEY-DYNE ROAD
SAT., JAN. 10, 1:30 - 4:00
Start 1976 in this lovely 3-BR, 2-full-bathroom home. Unique in design with superb workmanship throughout. Large functional kitchen with separate panelled eating area — master bedroom — 4-pce en-suite — beautifully panelled den or 3rd bedroom. Roughed-in rec room with fireplace down. Intercom throughout with built-in vacuum outlets. This property offers complete seclusion in an area of beautiful natural growth. Asking $92,500 (MLS). To view please call:
386-2111 JEANNE LUCAS 477-1342

OPEN HOUSE
SAT., 1:30 - 4:30
268 GLENAIRLIE (off Stormont)
Available for immediate occupancy. This home is situated on approx. ¼-acre. Excellent retirement or starter. 2 BRs up, 1 or 2 down. Close to schools — quiet cul-de-sac. Asking $59,500 (MLS). In attendance:
386-2111 Alan Westgate 656-3423

IPR Island Pacific Realty Ltd.

250 HOUSES FOR SALE

BLOCK BROS

CATALOGUE VIEWING

OPEN EVENINGS
MON-FRI
TILL 8:00 P.M.
3636 SHELBOURNE
477-1841

SOLID COMFORT IN BRENTWOOD

Attractive 2-year-old home in recent development with underground services. Large "L" shaped living-dining room, big kitchen, 3 bedrooms, 4-pce. and ensuite 3-pce. on main. Downstairs one of the most beautiful rec rooms in Victoria. With room for billiards and large parties, plus finished 3-pce. bath plus 2 large part finished room and utility. Generous size lot. 10% mortgage. A lot of quality for $69,950.
477-1841 TED BROWNE 658-8412

COMPACT HOME ON LARGE LOT

Older 2-bedroom home on .47 acre in Cedar Hill area. Bus at door, shops and schools nearby. Large living room. Dining area. Big kitchen. 4-pce. bath. 10% mortgage. Owners asking $54,500 But make an offer!
477-1841 TED BROWNE 658-8412

2 NEW HOMES CITY CENTRE

Very close in for ultimate in convenience, with marvelous city and mountain views, fronting on quiet street. Each features 3 bedrooms, bath-and-half, fireplaces, compact designs and easy care lots. Asking $63,500 and $64,500 with large 10¼% mortgages. Call ROBIN ESTLIN, 477-1841 or 652-5886.

ROCKLAND EXCLUSIVE

Just listed, this very appealing 2-storey home features 1800 sq. ft. plus full basement with finished games room and rec room. Loads of living space with 4 bedrooms, large living room, separate dining room, and sundeck off kitchen. Quiet area near Craigdarroch Castle. Asking $97,000. Call ROBIN ESTLIN, 477-1841 or 652-5886.

Convenient Location Solid Construction

This is a good 2-bedroom no-step home with utility area off the kitchen. If you are looking for a starter or retirement home — look into this right now. There are many possibilities to be considered for adding value here.
$43,900
477-8172 JACK GRANT 477-1841

Unobstructed Views Spacious—Exciting

New 1,476 sq. ft. 3-bedroom home (master 4-pce. ensuite) on a hill overlooking Mt. Newton Valley. Spacious foyer, huge living room with floor-to-ceiling fireplace and feature wall. In-line dining room. Convenient kitchen with eating area. Large sundeck with wrap around balcony. All electric; thermopane windows. Thick quality W-W carpeting. Large roughed in rec room and fireplace. Roughed in 2-pce. bath. Space for large 4th bedroom. Double carport. large 10½% NHA mortgage Priced to sell at $73,000.
BUZZ MAINPRIZE
477-1841 658-8268

OPEN HOUSE 4373 COLUMBIA

Fri. 1-4 p.m. Spectacular junior executive. Completely finished upstairs and down. 2½ years old. Fenced yard. 3 baths, 2 FPs. Owner moved to Edmonton $45,000 1st mortgage at 10%. Open to offers.
OLIVE L. MARTIN
386-3231 385-7266

UNDER REVENUE

$49,900 up and down duplex. Large lot, paved parking, downstairs suite all newly redone, new carpets, walls etc. Open to offers.
OLIVE L. MARTIN
386-3231 385-7266

Large home with possible revenue capability close to Jubilee Hospital. 50x200 ft. lot This house has undergone recent renovations and has much of the old charm. Open to offers.
JOHN A. JOHN
386-3231 477-8096

FAMILY PRIDE

Will blossom in this immaculate 4 bdrm home, 11 yrs. young, large LR, DR, contemporary kitchen with bill-in nook, wrap around sundeck, partially covered and enclosed, lge rumpus room, excellent wkshop. Tastefully landscaped, offers through:
RUSS McDOWELL
386-3231 382-7930

MOUNTAIN TOP SECLUSION

Unusually designed ultra modern 3-bedroom home, on a fine 2 acre lot. Panoramic country views. 26-ft. living room and 20 ft. dining room with bay window. large utility area off kitchen with 2-pce. bath. Totalling over 1500 sq. ft. plus loads of out buildings for your barnyard animals. Asking $69,900.
MIKE MYERS
478-5561 478-6349

SAANICH

2 bedroom near Town and Country shopping centre. Large kitchen with sunny eating area, huge living room with formal dining area, full basement, carport, attractive lot. Perfect for the young family and priced to sell quickly at $45,000.
DAVE REID
478-5561 478-7375

FOR MORE Real Estate SEE DISPLAY Real Estate Advertisements

Pages 8, 9, 10 and 11

250 HOUSES FOR SALE

D F Hanley Agencies Ltd.

D. F. HANLEY AGENCIES LTD.
3293 DOUGLAS STREET
385-7761

OPEN

SAT. 1:00 - 4:30
1821 and 1833
SAN JUAN

2 brand-new homes ready for you and your family to move in NOW! Both have approx. 1950 sq ft of living area PLUS bsmt area, in all each has 3 or 4 bedrms (master en-suite). 20.5'x13.5'. Living rm with feature fireplace, dining rm, bright kitchen, family rm with fireplace, laundry rm, 3 sets of plumbing and THREE zone electric hot water heat, all on 75'x112' (average) lots. Quality construction and decorating, priced at $89,900. Put these at the top of your list!
IN ATTENDANCE:
RANDY SMALL
CLIFF HALAYKO
477-2817 Res. 479-8390 Res.
385-7761 24 hrs.

Panoramic Views City and Olympic Mountains

This spacious no-step, 3-bedrm home is situated on an excellently landscaped lge lot (100'x187'). Panoramic views of the city and mts. from the entertainment-sized living rm with a very attractive floor-to-ceiling rock fireplace and lge windows to capture the views. 1½ bathrms, lge dining area; in all, over 1700 sq ft of living space. Delightfully secluded patio for great outdoor living. Carport and enclosed garage. Asking price $69,500. For further information phone
BILL BATES
385-7761 24 hrs. 592-4077 Res.

CORDOVA RIDGE LUXURY PANORAMA NEW LISTING

Real excitement will be yours when you view this executive, no-step, 3-bedrm, ranch-style home with commanding views of Haro Strait and Mt. Baker. Contemporary post-and-beam living rm with classic white fireplace and separate formal dining rm have a combined 35-foot solid window and deck area overlooking the Straits. Lge kitchen with built-in range and oven has excellent breakfast nook and enclosed laundry facilities. Secluded bedrm area offers a fine master bedrm with en-suite plumbing, separate closets and views; two other good-size luxury bedrms with views, and a charming 5-pce main bathrm. You'll love entertaining in the Tudor family rm with its lge recessed fireplace, hand-finished beams, sundeck and views. Ample storage rm, an unfinished rec rm plus a workshop complete the bsmt. Pride of ownership is reflected throughout this immaculate and tastefully decorated 2,000 sq ft of finished living area. Small low-interest mortgage available. Owners leaving country. Priced to sell at $119,000. Better hurry.
PHIL WARREN
385-7761 24 hrs. 658-5411 Res.

RETIRING?

Oak Bay South. Why not have this character Tudor with vaulted ceiling finished to your every wish? Act NOW and have plenty of time for me to sell your existing home. Please call
Doug Bavington
385-7761 24 hrs. 598-3929 Evenings

$49,500 Fairfield-Oak Bay CUTE-N-COSY

110x50 lot. Net taxes-less than $200 per year, 954 sq ft of finished area, 3 BRs, post and beam LR with fireplace, full high bsmt with ground-level entrance. This excellent starter or retirement home is spotless and ready to move into It is vacant and offers quick possession. Call now for personal service. MLS.
DAVID SOUTHALL
385-7761 24 hrs. 652-2325 Res.

UPLANDS BEACH DRIVE

Lovely setting. Ranch-style with 4 bedrms, 2 bathrms and private back yard! ONLY $135,000.
H. A. SIMONS
385-7761 24 hrs. 592-6908 res.

IN THE HEART OF GORDON HEAD $76,000

Almost $20,000 1st mtge., 9¾ per cent, $189 per month. No Term Set in the foreground of towering mature trees near Vantreight Drive, only 6 years old. 3 bedrooms, Master Ensuite Plumbing plus large main bathroom with 8' vanity which would easily accommodate two sinks. Living room with F.P. 11'x9'-6" dining room. Large family kitchen, full high concrete bsmt. with partially finished rec rm (27x12.9) with sliding doors to patio. Also sundeck off dining rm. Roughed-in 4-pce bathrm in bsmt plus laundry rm. (60 gal hot water tank). Lots of workshop area, and room for 4th bedroom. Schools: Hillcrest, Arbutus, Mt. Douglas. JUST A GREAT HOME FULL OF ACCOMMODATION IN A TOP RESIDENTIAL AREA
CALL BRYON JEEVES
385-7761 477-6257

REDUCED TO $59,900

Lots of appeal on this older 5x5 duplex, 3 blocks from the sea and on a cul de sac. One side, one bedroom. Other side, one or two bedrms with partial bsmt, oil hot water heat with individual controls, double garage, fireplace, HW floors. Excellent for your family or retired folks who like to have help with mortgage payment. Inspect and make us an offer. For appointments, phone
GEORGE HESS
385-7761 24 hrs. 479-7069 Res.

ESQUIMALT 3 BEDROOMS $36,500

This 4-year-old condominium is located at 840 Craigflower. Immaculate condition and superior decor is offered along with a large living rm., in-line dining area with balcony off, 2 bathrooms and storage room. Price just reduced for quick sale and includes stove, fridge, washer, dryer and all curtains and drapes. DON'T DELAY! Call ME, right away
BILL CARNEGIE
385-7761 24 hrs. 652-3627

HOME PLUS LARGE SHOP

4 bedrooms, living rm wit hfireplace, separate dining rm and main floor utilities. Full bsmt PLUS 1200 sq. ft. heated workshop with all the extras you'll ever need! Situated in the Interurban area on over .75 of an acre with future subdivision possibilities. $79,900. MLS For complete details, call
BILL CARNEGIE
385-7761 24 hrs. 652-3627 res.

250 HOUSES FOR SALE

D F Hanley Agencies Ltd.

D. F. HANLEY AGENCIES LTD.
3293 DOUGLAS STREET
385-7761

LOOK

JUST LISTED
OVER 5 ACRES

Large comfortable home. Beautifully renovated, 5 bedrms with w-w carpet, lge kit, DR and LR, 2 cozy fireplaces, barn, meadow fenced. Apple orchard. $110,000. Interurban Rd. area. MLS 15079.
MABEL CRACK
658-8594 Res. 385-7761 24 hrs

VICTORIA REALTY LTD.
386-3585

OPEN HOUSE

1615 Barksdale
SAT. 1:30-4:30

Off Thornhill near Kenmore. Brand New, 1400 sq. ft. of luxury accommodation. Quiet high Gordon Head location offering sweeping view of Mt. Douglas and the distant ocean. Full basement ready for development. Built-in dishwasher and vacuum system. Sundeck over double carport Will be landscaped. Come and see! ! Asking $79,500, offers invited. MLS 13108. Ask Leo Van Dyk, 386-3585.

NEAR - NEW

Beautiful custom kitchen cabinets enhance this quality built 3 month old home, 3 bedrooms, electric furnace, double sundeck, excellent financing, large lot $63,900. Jack Lidstone, 386-3585, 477-2814. MLS.
CENTRAL SAANICH
($58,300-$59,800)
7 NEW HOMES NEARING COMPLETION, ALL 3 BEDROOMS, ENSUITE PLUMBING W-W ECLOVELY RURAL SETTING BEHIND FAIR GROUNDS. COLIN MUNRO.

NEW - NEW

OPEN HOUSE
368 Cotlow
(Off Metchosin)
Sat. 1:30 to 4:30

Quality construction, electric heat, low taxes. 3 large bedrooms, 1½ baths, two finished fireplaces, room for 2 more bedrooms and rumpus room in the ground level basement, large sundeck, spacious yard. $59,500. Jack Lidstone, 386-3585, 477-2814.

Deluxe Duplex 3 BDRMS. EACH Fireplaces

The feature of this sspotless 7 yr old offset duplex is the three bedrooms on the main level plus full basements for each side. Thru hall floor plan with 19x13.6 living rooms, family kitchens (one side built in nook). The owners unit has a beautifully finished basement including 3 pce. bath. Carport plus dr-in garage, extra parking, garden shed, nicely landscaped lot. Very well priced at $109,000 at 7% no term mortgage that may be assumed. For an appointment to view please call Grant MacFarlane at 386-3585, anytime, res. 479-8526.

OPEN HOUSE

SATURDAY 1:30-4:30
591 LONGHOLME
(ROYAL ROADS)

Immaculate 4-bedroom (one down), 3 sets of plumbing, near new wall-wall over hardwood. Lots of extra parking. Beautiful stone-faced fireplace. Territorial view. Low interest mortgage could be assumed. Priced right at $59,500. Exclusive with
Jack Kennish, 385-3585, 479-3061

SOOKE APPROX. 3 ACRES VIEW

Located on the West Coast Rd. 6 miles past Sooke, top quality spacious 2 bedroom home. In line living and dining rooms are 20x16 and 13x11. View windows are double glass. Shag carpet and heatilator fireplace make for real comfort. Four-pc. bath plus 4-pc. ensuite and 2-pc. down for your convenience. Rec Room is 15x18 with attractive fireplace. Owner moving from Victoria. Asking
Mrs. James 386-3585 Res. 477-8134

SOOKE WATERFRONT

An exceptional opportunity here offering quiet seclusion. 1½ acres with approx. 550 feet of waterfront. Home is only 1-year-old, with 3 bedrooms and 2 bathrooms on two floors.23x15 living room is a pleasure. Outstanding heatilator, stone fireplace. Large sundeck over double car port. This is prime at $97,500. Mr. James, 386-3585, Res. 477-8134.

TOWN AND COUNTRY 165 REGINA

Super starter or retirment 2 or 3 bedroom, w-w throughout, large family kitchen, sundeck off, absolutely immaculate inside and out. Priced to sell at $47,900.
Colin or Bruce 386-3585

Whyte & Gower
Oak Bay Properties Ltd.
2227 Oak Bay Ave.
592-2407

OPEN HOUSE 1982 HAULTAIN SAT., 1:30-4:00

Spotless, 3-bedroom family home with full basement and drive-in garage. Well located on a large fenced lot just minutes from the hospital and new Oak Bay Recreation Centre. Large 10% assumable mortgage makes this house a great buy at $52,500. Early possession can be arranged. For prior viewing call BRUCE WILKIN 598-8366 or 592-2407.

4 BDR. CHARACTER HOME OR DUPLEX

Located in one of Victoria's quieter areas, this updated home lends itself to a number of uses. It has two bathrooms with 4 bedrooms or a 1 bdr. and 2 bdr. suite. It's tucked into a secluded yard with a great view across the city. Listed at $60,900.00 with a large 10½% mortgage. Current revenue is $615 p.m. For an appointment to view, call BRUCE WILKIN at 598-8366, 592-2407.

COMPLETELY RENEWED ONE-bedroom bungalow, Convenient location; immediate occupancy. $31,500. 592-7678.

250 HOUSES FOR SALE

the Permanent

1325 DOUGLAS ST. and
3647 SHELBOURNE ST.

Open Daily 1-3, Sat. 11-1 4360 San Juan

On cul de sac, new home. 3 bedrooms, 2 fireplaces (1 R.I. in Bsmt), 4-Pce. bath and 3-Pce. ensuite. Carport, back sundeck, plus little extras you'll appreciate. Price $63,900. MANUEL LOPEZ 384-9150 or 477-0141.

Hillcrest Subdivision

These new quality homes now ready for immediate occupancy in prime area of Gordon Head. All are 3 bedrooms with 3-Pce. master ensuite and have over 1350 sq. ft. finished living area. Also contract homes available in same subdivision. Choose one of our plans now to assure prime site selection. For further information please call WALT SLOCOMB 383-4035 or 477-0141.

New Home $49,900

Conveniently located in Esquimalt is this Strata-titled duplex now under construction. Over 1250 sq. ft. plus basement, 3 bedrooms and 3 bathrooms. Buy your half now for early March possession. WALT SLOCOMB, 383-4035 or 477-0141.

New! $59,900

Yesterday's price, but today's style, in prime Gordon Head. Neat family home at a price you can afford. Hurry! For information please call J. H. WHALEN, 477-0141 or Res. 382-7975.

Secluded Post and Beam!

If you are looking for a unique home on a secluded lot, then this is the one for you. The large lot backs onto Mt. Douglas Park and is situated on a quiet cul de sac. This large 3-bedroom, split-level home has beautiful views of Gordon Head. Other features include a large eating area off kitchen, dining room and large master bedroom with ensuite. MLS. Only $67,900. Drive by 4350 Woodcrest, then call GERRY MARTIN, 477-9814 or 477-0141.

Sparkling Cosy Bungalow

This 3-bedroom home combines an informal approach to indoor and outdoor living. No maintenance problems as completely redone 5 years ago. Full Bsmt. with large billiard room and bar. Offers in mid 50s. Drapes and appliances included. View with MARGE SHORE 479-8977 or 382-9191. MLS 14704.

Double Value at $72,000

3-bedroom, fireplace, wall-to-wall carpeting sundeck. Over 1,200 sq. ft. of comfortable living. Has an inlaw suite with the same amenities. Quiet cul de sac — Langford area only 4 years young. Phone ERNEST WILLDEN, 382-9191 or 598-6034.

Glen Lake

New, unique 1680 sq. ft. 3-level home with excellent quality. Two 4-pce. bathrooms, 2 fireplaces, spiral staircase, double pane windows, ash cabinets. High location, panhandle lot, $79,500. SID HASLAM, 477-1994 or GRAY LAITE, 656-5267.

Deluxe Condominium

Lovely 2 bedrooms and den, or 3-B.R., 1213 sq. ft. condominium located in Lord Selkirk Estates. All appliances included, desirable amenities only, reasonable monthly assessments. Approx. 6 months old, illness forcing sale, $47,500. SID HASLAM, 477-1994 or GRAY LAITE 656-5267.

Uplands Beauty

All located on one level this super rancher embraces 2820 sq. ft. of charm. 3 bedrooms, 2 bathrooms, double carport, den and rec. room. Situated on large property landscaped second to none. Delightful gardens, pools, fountains, etc., with tranquility at rear and ocean and yacht club glimpses at front, $149,900. GRAY LAITE, 656-5267 or SID HASLAM. 477-1994.

Obed Dandy

Approx. 860 sq. ft., 2-bedroom, living room and fireplace, separate garage. Located on 51x120' landscaped fenced property. Interior in good condition, exterior requires touchup. lovely starter or retirement home. $43,500. GRAY LAITE, 656-5267 or SID HASLAM 477-1994

Waterfront $89,500

Sheltered sandy beach in Cordova Bay. Breath-taking views of ocean and Islands. 2-level home with views from every window. Living room with fireplace, dining room, large kitchen, 4 bedrooms, family room with fireplace, 2 full baths. Exclusive with IRENE VAN, 382-9191 or 384-9191.
Canada Permanent Trust Co.

MANN

T. L. MANN AND ASSOCIATES LTD

COLWOOD LAKE BEAUTY

ON YOUR MARK

The race is on to 2428 Sarah Place with its 3 bedrooms, 1½ baths, living room with old brock F.P., adjoining dining room, and complete family size kitchen. The double carport and extra paved parking area, fenced rear yard and full landscaping goes to the winner, the 10% first mortgage is yours of you need it. Total price $71,900.

KEN MANN
Bus. 598-5144
RES. 477-6773

Investors

SYNDICATE REALTY LIMITED
620 BROUGHTON 386-7721

BEST BUY

Custom built originally designed 4 BR, 3 bathroom, top quality home. Save $15,000 on list price $69,900. A spiral staircase heads a long list of features. Call Ammy now at 386-7721 and don't say "I should have."

ROCKLAND

Gracious and elegant home for sophisticated buyer Asking $165,000. Mr. Cohen, 386-7721.

Marine View

of Victoria on quiet cul-de-sac. This home by owner must be seen to be appreciated! Over 2600 sq. ft. in this 2 level, 2 yr. home. Broadloom throughout. Main level-large bedroom 13'x21' ensuite plus second bedroom. Lge. LR, DR, kitchen, with eating area. Lge bathroom. Lower level-Lge bedrm, family room, 3-pce bath, sauna laundry and storage rooms. Lge double lot. Owner transferred. No agents. $91,500. Offers. To view phone 478-7406.

250 HOUSES FOR SALE

WILLS & WOODWARD REALTORS

1318 Esquimalt Rd. 384-0581

OPEN HOUSE SAT. 1-4 P.M.

886 ADMIRALS

5 bedrooms — 1½ bathrooms — full bsmt — lot size over 8,000 sq. ft. Priced to sell at $55,000. Bring an offer! MLS No. 14310. PHYLLIS COUTTS in attendance or call BETTY McFARLAND at 384-0581 (24 hrs.)

OPEN HOUSE SAT. 1-4 P.M.

2931 PHIPPS RD.
$44,900

Must sell. Attractive 2 BR home on large 90x120 lot in Langford. STARTER or RETIREMENT dream home. Has DELIGHTFUL kitchen — lge. living room — F.P. with heatilator. Half basement. All reasonable offers considered. See you Saturday! Call BETTY McFARLAND or PHYLLIS COUTTS at 384-0581 (24 hrs.) ML No. 14931.

Quadra - McKenzie Can Be Duplexed

This older solid 2-bedroom house on 10,000 sq. ft. lot sits high up overlooking Quadra St. Lot is beautifully landscaped with circular driveway (only needs blacktop). Municipality has indicated duplex zoning obtainable to allow expansion of building to create second suite. A terrific potential for young couple who have about $6000 down, (owners will accept car or boat as part of down payment). This is a terrific location adjacent to all new commercial-apartment complexes. Ideal for university couple. Hurry on this. Asking $44,900. Price includes new furnace to be installed. Call BETTY McFARLAND, PHYLLIS COUTTS or FRANK WILLS at 384-0581. (24 hrs.)

PRESTIGE HOMES
3 OPEN HOUSES

1:30 - 4 Fri. & Sat.
Off 2600 Blk.
ARBUTUS RD.

This quality controlled, nine lot subdivision allows you to choose the custom designed type of home to suit your individual requirements. We invite you to view the one house which is virtually complete and another home which is nearing completion.

1558 RICHARDSON

NEAR GOVERNMENT HOUSE. This brand new Tudor style home on a secluded lot has three bedrooms, 2½ bathrooms and living-room with floor to ceiling old brick fireplace. For prior viewing call:
HARRY PALM 384-7229
DAVE GIBSON 388-5647
BOB LINDSAY 388-7407

637 LAMPSON ST.

Two-bedrms., in immaculate condition, inside and out. Close to all amenities. For further information call HARRY PALM 384-7229.
388-9172

FARMERS & MERCHANTS TRUST

"REAL ESTATE HAS A PRICE"
"INTEGRITY IS PRICELESS"
731 FORT STREET

TOWN AND COUNTRY REALTY
3579 DOUGLAS STREET
382-7276

OPEN HOUSE
34 JUDGE PLACE
DOUGLAS HILL

Directions — Island Highway — turn right at Cowichan Bay cut-off — half mile and turn right into Douglas Hill. Tom Coward Construction, best quality prestige home on large view lot 100'x200'. Must see this. Best buy on South Van. Island. $65,000. Allan Kleinman, 592-9771.

$46,500 VACANT POSSESSION 3854 ROWLAND AVE.

Charming 2 bedroom no-step rancher. Oak floors (refinished) carport with paved parking for boat or second car. Beautiful 60x120 sewered, fenced lot with good soil for your own garden This Congdon built 19-year-old is plastered throughout. All amenities close by and a big 9½% mortgage. For 1976 this is the buy of the New Year. Exclusive. Lew Mollilet, 382-7276, res. 477-9251.

Moody & Mason REALTY LTD.

Exciting New Home OPEN 2-4 SAT.

1433 Tolmie Ave. Quality construction, Mansard roof, stone facing and fine interior finishing makes this a very desirable home. Features: stone fireplace in living room, separate dining room, big family room, kitchen, three bdrms., "en suite," quality broadloom. $98,500.
386-7771 PETER MASON 477-9318

OPEN HOUSE

2-4:30 Sat. Sun
3038 Jackson (off Finlayson)

By owner, nearly new 3-bedroom home, on high site overlooking city and Sooke Hills. Easy care lot, close to Mayfair, Quadra Elementary and downtown. NO STEPS to living area, wall-to-wall carpet, fireplace, en suite bath, large sundeck off kitchen. Full high basement, can be developed. Start a new year in this fine home at $64,500. With 9¾ per cent mortgage. 385-2142.

5-BEDROOM HOME WITH FULL basement, professionally developed, over 2700 square feet of superior living space. On 2 acres of land with year-round creek rushing through the trees. 3 fireplaces, poolroom, 3-car garage. Located near the new Mill Bay skating arena. Priced rockbottom because owners have bought. Fantastic value at $69,000. Compare anywhere Phone J. Etienne collect anytime at bus. 743-5311 or Res. 743-2607. Shawnigan Realty.

SOUTH FAIRFIELD
Immaculate older 2 or 3 bedroom home, lane at rear, 1 block to Beacon Hill Park, and shopping. $46,900. Owner. 385-0797.

FLOAT HOME
SWISS CHALET A-FRAME, SIMply gorgeous, must see to believe. Self-contained, $27,900. Bank financing available. O.A.C. Other float Homes to choose from at Mace Marine, 453 Head St., 383-3324.

BY OWNER 2 BEDROOMS, FULL basement, in good condition, on nice lot. Jubilee district, low taxes. $49,500. 595-2040.

NEW 4-BEDROOM COULD BE 5, 2,200 sq. ft. on 2 floors. Gordon Head. Mortgage available. To view phone 384-8391.

BRENTWOOD BAY
1½-year-old quality built 3-bedroom split level home on large lot. $59,900. No agents. 652-5605.

FAIRFIELD — LARGE OLDER home, 6 bedrooms, $41,500. For particulars phone 384-6418. No agents.

CHAMPION REALTY LTD.
for Appraisal and Consultation
1813 Fort St. 386-4477

250 HOUSES FOR SALE

david burr LTD.

655 FORT ST. 384-9335

FAMILY HOME
QUADRA-TOLMIE

Large living room with fireplace. Two bedrooms on the main floor and one upstairs. Four-piece bathroom. Family size kitchen with eating area. Full basement. Extra long lot with plenty of room for a vegetable garden and play area for children. All this in good condition.

$52,900

To view call
Ron McConnan
384-9335 or 598-7625

OPEN HOUSE

Sat. Jan. 10, 2-4, 1034 Chamberlain Come on in you'll like it and make us an offer, on the asking price of $57,900. 383-8529.

253 COUNTRY HOMES AND PROPERTIES

P.R.B
P. R. BROWN AND SONS LTD.

BRENTWOOD BAY OPEN HOUSE SAT. 1-4 P.M. 1185 SLUGGETT RD.

1½-year-old owner-built deluxe 4-bedroom home on a landscaped level lot. Close to school and shops. This home includes a large entrance hall, sunken living room, RH rock faced floor-to-ceiling fireplace, formal sep. dining room, cabinet electric kitchen with built-in dishwasher, large family room with slinding doors to patio. Spiral stairway leading to the spacious 4 bedrooms (master ensuite) plus 4-pce. ven. bath. Bonus feature includes a 2-car attached garage with a good workshop area. Price only $76,900.
385-3435 AL VICKERS 652-2257
P. R. BROWN AND SONS LTD.

NEW HOMES BRENTWOOD BAY

3 only sparkling new 3 bedroom full basement homes with views of lovely Brentwood Bay and the Malahat. WW carpeting, en-suite baths, sundecks and many delightful features. Priced from $64,500 with terms.
AL VICKERS
385-3435 652-2257
P. R. BROWN and SONS LTD.

EARLY POSSESSION

Start the New Year off right with this Immaculate 3-bedroom split level home here in Sidney. Lovely feature wall and fireplace in living room. Sundeck off dining room, beautiful hardwood floors, finished family room. There are 4 separate levels. Family returning to U.K. Large first mortgage. MLS 14956. $57,500.

ENGLISH TUDOR

Superb 4 bedroom, 3 storey home in the desirable Ardmore area. Large stone fireplace in living room, 15x18 dining room. 3 bathrooms, deluxe hot water heating. 3rd level can be a storage or play area for children. All this plus a separate self-contained in-law suite above the double garage. .8 acre. MLS 14490 $107,500.

John Bruce Bus. 656-3928
Res. 656-2023 or 656-6151
Sidney Realty Ltd.

11.3 ACRES FARM AND PARKLAND

STREAM—CURLING—TENNIS (Possible Future Subdivision?) Accommodation for horses, birds, chickens. Lovely 3 bedroom home — excellent condition with fireplaces and rumpus room, den or office. Only 2½ miles from Shawnigan Lake.
Call: JIM COWLEY 656-3675
BAYSHORE REALTY LTD.
388-6424

START THE NEW YEAR RIGHT!!

Let me show you this near-new 3-bedroom home situated on 2 well-treed acres in the Sooke area. Supplied with 2 wells, 4-stall carport, wired workshop, and easy access to school bus. Full price only $62,000.
LES ADAIR-WILLIAMS
477-1841 478-4430
BLOCK BROS. REALTY LTD.

8.9 ACRES

Two-year-old two-bedroom home (not quite completed). 3-acre cleared area, the remainder beautifully treed. 1,000' frontage on year-round stream. Excellent opportunity. $69,900
595-5171 BOB GARSIDE
Canada Trust

HIGHLAND DISTRICT (WITHIN mile circle) — near new custom built home, 1.2 acres, excellent well, asking $74,500. By owner 479-4690. No agents.

SAANICH PENINSULA PROPERTIES
For all real estate requirements.
Box 1235 Sidney, B.C. 656-4000

SIDNEY REALTY LTD.
Real Estate — Insurance
Serving the Saanich Peninsula
656-3928

256 WATERFRONT PROPERTIES

BARE POINT SEAFRONTAGE

Chemainus area, park-like properties, consisting of five ½ to 1½-acre lots, 1 seaview and 4 seafront, with 225 to 610 feet of frontage on Stuart Channel. All have unobstructed views of Thetis, Kuper, Salt Spring, Galiano and Valdes Islands and the B.C. coast mountains. Excellent building sites, anchorage, easy access, and all on municipal water. Priced from $29,000 to $59,500. Phone Phil Lemare at 746-5171 or res. 746-5460 or Michael Evans at 746-5171 or res. 748-9629.
H. W. DICKEI LIMITED
"WE SELL THE ISLAND"
70 GOVERNMENT STREET
DUNCAN, B.C.

175 FT. BEACH

2.03 acres of natural treed beauty and rare tranquility. Located near CHEMAINUS in SALTAIR. Almost new 3-BR cedar home offers luxury you would never expect at the beach, including modern kitchen, two 4-Pce. baths (one ensuite), stone FP and WW throughout. Designed for year round living. ML 14515. Offers on $135,000. Call or write for full details.
STU MACDONALD
384-8124 477-9689
PEMBERTON HOLMES LTD.,
100 Government St.

YOU KNOW AND I KNOW

They don't make any more land! Prices for land are forever increasing! THEREFORE CONSIDER THIS! First-class investment, almost 2½ acres with 70' of waterfront, only 6 miles from centre of town. Buy now and hold, or subdivide. Double width Canad. Princess home included in the asking price of $84,900. Call NOW on this exclusive.
477-0191 KNUD SCHWTR 478-8203
Royal Trust Real Estate Dept.

WANTED — WANTED WATERFRONT

Must be from Victoria to Swartz Bay area. Can be land only or with cabin, cottage or small home. Price will depend on size of building and amount of land but can go up to $125,000 or there about. Please call:
ROMA or JOHN MOLYARD
477-0191 384-4827
Royal Trust Real Estate Dept.

BEAUTIFUL VIEW. LARGE LIVING room with fireplace, 1 bedroom could be 2, basement with oil furnace. $65,000. 477-1372.

256 WATERFRONT PROPERTIES

DEEP COVE WATERFRONT 2-BEDROOM HOME ON ONE ACRE REDUCED $10,000 TO $104,900

What a wonderful opportunity! This beautiful waterfront property, facing south, is located on a lovely large treed lot in the middle of one of the nicest coves in the Chalet Road area. Living room with friendly stone fireplace. Dining room with sliding glass doors to excellent sundeck (17x12). Compact den with access to another smaller patio. Two bedrooms and a 3-piece old-fashioned bathroom. Down in the part basement we have TWO MORE SMALL BEDROOMS and the utility area. On city water plus 150-ft. well. Separate garage. The pleasant SECLUDED LOCATION WITH SEAVIEWS combine to make this a rare opportuinity on today's real estate market. Vendor will consider carrying a reasonable balance with proper covenant. For appoifntment to view call GEORGE BLACK, 479-8886 or 383-4124 anytime or ROBERT YOUNG 477-8749 or 479-2115. Park Pacific Investments Ltd. MLS No. 14853.

COWICHAN BAY

Two parcels, with the most beautiful views anywhere. One parcel of 1.3 acres and 141 ft. of waterfront and one parcel of 3.6 acres with approx. 275 ft. of waterfront. Both parcels for $90,000.

MAPLE BAY

Over 2 acres with such a lovely cove for mooring your boat, with an excellent sandy beach and a good road to the water. $68,000.

SALTAIR

Nearly 2½ acres, with 200 ft. of waterfront. Power and water to the property. Good road. Offers in the water, two excellent building sites. Established orchard. Vendor asking $75,000 with good terms.

On above waterfront properties please call George Naylor at 746-6161 or eves. 746-5210. J. H. Whittome and Co. Limited, 68 Station St., Duncan. 746-6161.

OPEN HOUSE
9211 LOCHSIDE DRIVE,
SAT., 10th, 12:30-3:30 p.m.
YOUR HOSTESS: MARY MOODY

95 FEET OF BEAUTIFUL BAZAN BAY

Offers 3 bedrooms, 2 bathrooms, family room with wet bar and fireplace, glass sliding doors to large private sundeck, living room has fireplace, picture windows also with sliding door to sundeck. The kitchen is spacious and has many cupboards and drawers, a large window overlooking the beautiful garden. Sewing room which overlooks the sea, numerous electrical outlets, glass entry doors in the home, full basement. Separate large garage. Long driveway. Lot size is 95x152. Asking price $102,700. To view this home call:
MARY MOODY
477-0191 652-5681
ROYAL TRUST
4082 SHELBOURNE ST.

BAZAN BAY

This lovely 3-bdrm. home has 95 ft. of waterfront, 2 baths, 2 F.P., living room has shelving and cupboards, family room has wet bar, sliding glass doors to sundeck overlooking the sea and mountains. Large private garden. Room for separate suite. Please call:
477-0191 MARY MOODY 652-5681
Royal Trust Real Estate Dept.

$59,000

Brand new year round 2-bedroom home of beautiful quality. All new appliances, a new TV and some furniture included. On West Side of Shawnigan Lake. Very well located. Owners anxious to sell. Leaving B.C.
743-5311 M. Ettema 743-2607
743-5311 M. Malbon 743-9145
Shawnigan Realty Ltd.

LOVELY TREED ½ ACRE WATERFRONT lot, paved access, hydro, clean beach, Gillies Bay, Texada Island, nearest offer to $29,000. Private. 112-486-7150.

258 CONDOMINIUMS and TOWNHOUSES

CEDAR HILL PLACE

1725 Cedar Hill Cross Road
NO DOWN PAYMENT
100 PER CENT FINANCING

Special Vendor deal on last four units allows NO DOWN PAYMENT and complete financing with interest no higher than current first mortgage rates. Buy now at the full price of $45,500 for a beautiful two-bedroom, 1½-bath, 1,075 sq. ft. unit with large FP, and 20' living room in one of Victoria's finest condominiums.

OAPEN TO VIEW SATURDAYS ONLY 1:30 - 4:00

For alternate viewing please call 386-2437 and our salesmen will gladly arrange an appointment for you.
PACIFIC STRATA REALTY LTD.

FOR SALE IN OAK BAY

A delightful 2-bedroom condominium in Granite House. Quiet, top floor location overlooking Victoria. 1,050 sq. ft. with fridge, stove, drapes and covered parking stall included in the asking price of $42,500. Phone anytime for further information:
EILEEN FELDMAN
477-0191 477-1995
Royal Trust Real Estate Dept.

NEW LISTING

Exceptional plan, spacious 2 BR unit, walking distance to City Centre. Corner location, southerly exposure. (1291 Sq. Ft.) including wrap-round balcony. Elegant liv.-dining room, large BRs, kitchen with fridge, stove d.washer, covered carport, sauna. $42,900 assumable 9% mtge. ML 15120. Dial to view:
386-2111 D. BECKNER 477-4994
MONTREAL TRUST CO.

TALISMAN — 929 ESQUIMALT RD
By owner, 2-bedroom condominium. $34,900. 384-2338.

BY OWNER FAIRCLIFF MANOR

2-bedroom Deluxe Condominium. Concrete construction with many extras. Ideally located in large garden, away from traffic, but near shopping plaza, bus and park. Early occupancy. $48,500. Call 382-3568. No agents.

2-BEDROOM DELUXE CONdominium, newly decorated and carpeted. Covered parking. 10 minute walk to city centre. Must be seen. Reasonable. Owner 384-0158.

258 CONDOMINIUMS and TOWNHOUSES

SOUTHPORT

1000 ESQUIMALT RD.

OPEN FOR INSPECTION
MON thru SAT
1:30-4:30

TWO UNITS WITH:

2 large bedrooms, 1½ baths, kitchen with eating area, separate dining room, 1093 sq. ft, plus large sundeck, underground security parking.

TWO UNITS WITH:

1 bdrm. and den, 1½ baths, separate dining room, 1025 sq. ft. plus large sundeck, underground security parking.

ALSO INCLUDED:

Storage lockers, hobby room, recreation room, sundrapes, fridge and stove, landscaped gardens.

CLOSE BY:

Recreational sports complex, shopping centre, 4 bus routes, churches, all school levels, beaches.

EXCELLENT TERMS AVAILABLE

PRIVATE VIEWING CONTACT:
RICK KINNIS 477-9394
OR
WESTMONT REALTY LTD.
386-6796

TWO BEDROOMS $40,500

Included in this price are 1½ baths, living room, dining room, whirlpool, sauna, separate hobby and recreation rooms, dishwasher, garburator, stove, fridge, maintenance free and a VIEW!
386-6796 KEN WRIGHT 598-2183

253 CONDOMINIUMS and TOWNHOUSES

F. G. CARVER AND COMPANY
739 FORT

KARA VISTA

2626 Blackwood
Hurry . . .
Only Few Remaining

—Large 2-bedroom units
—Average 1200 Sq. Ft.
—Large Kitchen with eating area
—1½ to 2 Full Bathrooms
—Large Private Balconies
—Lots Closet Space
—Beam Ceilings
—Economical Electric Heat
—Billiard Room
—Hobby Shop
—11½% Financing with as Little as 10% Down

39,500 to 43,500

OPEN HOUSE
1:00 P.M. TO 5:00 P.M.
MONDAY TO SATURDAY
F. G. CARVER or C. MILAN
598-2581 — 384-5336

THE SAVOY

777 Blanshard at McLure

Only 6 Superior Suites Left

Studio — One bedroom from $36,000; also 1 two-bedroom.

THE SAVOY is the only true luxury condominium in the heart of downtown Victoria — with neighbors like The Empress, Chateau Victoria and Executive House. It is unlikely this opportunity will be presented too often.

"Life Is Really Good at The Savoy"

For an Appointment to view call:
MIKE RUDDY
656-4089

PARK PACIFIC INVESTMENTS
383-4124

OPEN HOUSE
MON. - SAT. 2-5 P.M.

YORKSHIRE HOUSE

935 Fairfield Rd.
6 only 2-bedroom homes remain priced from $43,500.
Quality construction—short walk to downtown and Beacon Hill Park.

GRAND OAKS

3968 Cedar Hill Rd.
Unique adult oriented townhouses. 18 units on 2 acres featuring recreation house with sauna, swirlpool and lounge.
$58,000 - $59,900

CANADA TRUST
1537 Hillside Ave.
595-5171

EXECUTIVE CONDOMINIUM NEAR VIC. GEN. HOSPITAL

EXCEPTIONALLY LARGE TWO-BEDROOM ACCOMMODATION — QUALITY THROUGHOUT. IN ADDITION TO SPACIOUS LIVING/DINING ROOM THERE IS BREAKFAST NOOK AND 16' MASTER BEDROOM EN SUITE. STORAGE ROOM ADJACENT TO SUITE IS A DECIDED ADVANTAGE. BEACON HILL PARK AND INNER HARBOR ARE BOTH WITHIN EASY WALKING DISTANCE. FOR FURTHER INFORMATION ON THIS LOVELY SUITE CALL MR. YELLS 388-4271, RES. 383-5039.

J. H. WHITTOME AND CO. LTD.

OPEN HOUSE
No. 207—1450 BEACH DRIVE
SAT. 1:30-4:30

The Royal Alexander offers you it's finest. In a luxury 2-bedroom condominium with sweeping views of the sea and Mount Baker from every window. Patio doors from L.R. and D.R. both take you out to the balcony to further enjoy the views. This concrete and masonry building offers the best in privacy, security and design. Low assessments of $30.45 per mo. Sauna, whirlpool, workshop and separate freezer room. Inquiries invited. Call ADELLA ZARFT 592-2431 or res. 478-9607.
LANSDOWNE PROPERTIES LTD.

NEW TOWNHOUSES
½ BLOCK TO SEA
$47,500
call
MELODY VILLENEUVE
385-5741 or
384-8563
OLYMPIC REALTY

ONLY ONE
BRAND NEW
2-BEDROOM DELUXE
QUIET BEAUTIFUL
BUILDING
EXCELLENT DEAL
AVAILABLE
LOW CASH REQUIRED
CALL 656-3675
JIM COWLEY
BAYSHORE REALTY LTD.
1008 FORT 388-6424

Ocean Views
1 bedroom condominium in Dallas Rd. area with panoramic view of ocean and mountains. Includes stove, fridge and drapes, large sauna, roof deck. Vendor will carry large balance to qualified purchaser. $33,900.
BARRY THORNDYCRAFT
477-8487 or 477-0141

Canada Permanent Trust Company

258 CONDOMINIUMS and TOWNHOUSES

the Permanent
1125 DOUGLAS ST. and 3647 SHELBOURNE ST.

WINDSOR MANOR
848 Esquimalt Rd.
Display Suite No. 3 Open Fri. and Sat. 1:30-4:30
Lowest priced new 2-bedroom condominium apartment homes on today's market. Starting at $33,900, choice of floor plans, some with ensuite baths, complete with appliances, drapes, etc. Vendors anxious to close out project—all reasonable offers considered. To view by appointment phone HERB McDANNOLD, 382-9191 or 658-8844.

HAMPSTEAD HOUSE
OPEN DAILY (except Sunday)
1:30 TO 4:30
AND EVENINGS 6:30 to 8:00 P.M.
SATURDAY 1 P.M. to 5 P.M.
955 DINGLEY DELL
Spacious quality suites designed with you in mind. Most have 1½ baths, price range, $35,500 to $44,500. Carpets by Jordans. Some suites have glassed-in balconies. Sun roof patio with water views, deluxe appliances, some Tiffany lamps. It's delightful. SID HASLAM 477-1994. GRAY LAITE 656-5267 or 382-9191.

28,500 One Bedroom
Comfortable living in this new luxury complex. Very low monthly assessment, quiet location. Extra storage space, fridge, range, wall-to-wall carpeting. Phone ERNEST WILLDEN 382-9191 or 598-6034.

ESTATE SALE
Immediate occupancy offered in this one bedroom suite located in the popular TIGH NA MARA — convenient to town and park. Asking price reduced to 31,900 (ML) for quick sale complete with appliances, drapes, etc. View now by calling HERB McDANNOLD 382-9191 or 658-8844.

WITH A DIFFERENCE
Unique studio suite with dividable sleeping area off living room plus large ensuite storage. Less than year old, all appliances, drapes included. Top floor with city and harbour views. Asking 24,900 (ML) with undercover parking and immediate possession. View today by calling HERB McDANNOLD 382-9191 or 658-8844.

3 Bedrooms Children and Pets
1½ bathrooms, new wall-to-wall carpet, washer, dryer, range, fridge and drapes included. Like new for $41,500. Call ERNEST WILLDEN for viewing, 382-9191 or 598-6034

Canada Permanent Trust Company

EVERGREEN HILL
1188 YATES ST.
ONE BEDROOM AND DEN
$39,900-$45,000
ONL FIVE BLOCKS TO CITY CENTRE
OPEN HOUSE
Friday and Saturday
1:00-4:30 P.M.
Westgate Realty Ltd.
Jim Ranson 388-9941

HAMPTON PARK AREA
$29,900
Excellent condominium, lovely living room, step-saving kitchen, 2 good-size bedrooms and 4-pce. bath and laundry area. Balcony off living room. Excellent financing available. Peter Ter Veer, 384-8011 or Res. 479-1588. The Royal Trust Co.

BY OWNER
Oak Bay condominium, just 2 blocks from the Village stores. No steps. $31,500. 598-5275.

263 GARAGES FOR SALE, RENT OR WANTED

WANTED: GARAGE FOR REbuilding car. High Quadra area if possible. 382-8769.

WANTED TO RENT GARAGE OR carport in city. 383-8875

265 HOUSES WANTED TO BUY

CASH FOR YOUR HOME
Investor will pay spot cash for any home, any area up to $45,000. Call GLENN NICHOLLS, 388-6231 or 598-7689 (24 hrs.)
ISLAND PACIFIC REALTY

LOCAL FAMILY
Requires 3-5 duplex in Brentwood. 2 or 3 bedrooms and FHC Basement each side on average sized lot, up to $65,000. Please call Bob Kohlruss 598-7689. Castle Properties Ltd. 386-6164.

LOCAL PHYSICIAN
Requires 3 or more bedrooms. Within 10-mile circle in nice area. WILL PAY UP TO $95,000. Call: GERRY FINNIGAN 388-6231 or 383-4739.
ISLAND PACIFIC REALTY

SERVICEMAN
and family require a good 3-bedroom home in Esquimalt or Vic West up to $45,000.00 CASH. Call Bob Kohlrus 386-6164 or 598-7689, Castle Properties Ltd

WANTED: TWO-BEDROOM stucco, Fairfield area, near Cook. Good size kitchen, dining room, sitting room, basement and garage. Possession March 1st. No apartment zone. No agents. Reply Victoria Press Box 192.

INVESTOR
is looking for a 2 or 3-bedroom home. Must be suitable for rental. ALL CASH UP TO $60,000.00 Chris Greig, 386-6164 or 479-7995 Castle Properties Ltd.

HAVE PURCHASER LOOKING for older 2- or 3-bedroom home in Oak Bay or Fairfield. Condition not too important. Possession open. Call: 477-0191 JIM DONNELLY 652-2228
Royal Trust Real Estate Dept.

NEEDS A JOB
Young man looking for a home to fix up. Must be $50,000 or less all cash. Urgent. Any area. Irene Daliziel, 386-6164 or 477-6380.
CASTLE PROPERTIES LTD.

YOUNG COUPLE
Require 1- or 2-bedroom home in the Simpsons-Sears—Jubilee area. All cash for the right property. Freddy Starke, 386-6164 or 479-3866. Castle Properties Ltd.

ALBERTA COUPLE
Retired and require a two- or three-bedroom, no-basement home up to $60,000 cash. Must be close to bus lines. Urgent. Ben Greig, 386-6164 or 598-3105, Castle Properties Ltd.

WANTED — GOOD HOUSE IN nice area west of Douglas Street. Small lot, 3 bedrooms, living room, kitchen with dinette, utility area and garage. Am selling larger house. Private. 385-4917.

CONTRACTOR
Needs older home suitable for renovation and rental. Up to $45,000. Freddy Starke, 386-6164 or 479-3866. Castle Properties Ltd.

WANTED — 2-BEDROOM HOME for retired prairie couple. Cash up to $52,000. Please call TED CHARTRES, 386-2955 or res. 385-5508, Mayfair Realty.

PRIVATE
Wanted reasonably priced older home. Will purchase for immediate cash. Phone 479-2209.

265 HOUSES WANTED TO BUY

WANTED
WE HAVE QUALIFIED PURCHASERS FOR THE PROPERTIES LISTED BELOW. IF YOU ARE CONSIDERING SELLING PLEASE CALL BOYD SADLER AT 477-9514 or 592-1929.

ABOUT ½ ACRE WITH SECLUDED, OLDER HOME. MUST HAVE BASEMENT. WILL DO RENOVATIONS. MILL BAY, SAANICH PENINSULA LOCATION.

HOME LOCATED SAANICH PENINSULA IN THE 45 TO 50 THOUSAND RANGE.

STARTER HOME JAMES BAY, FAIRFIELD AREA UP TO 45 THOUSAND.

HOME VIEW ROYAL, ESQUIMALT LOCATION UP TO 55 THOUSAND.
PRINCIPAL PROPERTIES LTD.
4088 Shelbourne St.
Victoria, B.C.

Wanted—Townhouse
Urgently required — 3 bedroom townhouse anywhere in the Greater Victoria area. This is a sincere request. Purchaser being transferred into town and eager to buy now. Owners and/or agents please phone DARIEN BAIN, 477-0141 or evenings 658-1070.

Canada Permanent Trust Company

URGENTLY REQUIRED
By family who recently sold! Quality 3-bedrm. house with recreation room and 2 fireplaces. Up to $85,000.
P. Mason
386-7771 477-9318
MOODY AND MASON REALTY

WANTED!
For new municipal employee arriving Feb. 3-bedrm home, South, North Oak Bay, to $70,000. Possession can be later. Call:
Doug Bavington
385-7761 24 hrs. 598-3929 Eves.
D. F. HANLEY AGENCIES LTD.

UPLANDS OR TEN MILE POINT
Tudor style with privacy. 4-bedroom, formal dining room, den and family room and large kitchen. Price up to $110,000. If you can help call: KEN PORTER at 598-3344 or res.: 656-5235.
JACK MEARS
OAK BAY REALTY LTD.

WANTED FOR CLIENT
2 bedroom home, Cadboro Bay-Ten Mile Point area. Selling home in West Vancouver. Possible trade. Call BOB KEELING for details, 388-6231 or 383-3860.
ISLAND PACIFIC REALTY

HELP
Wanted older type home, needing-work, at lower price. Phone 652-1562.

COLWOOD, CLOSE TO Sangster School; $50,000 to $55,000 range. Cash. 478-9252.

268 LISTINGS WANTED

LIST YOUR HOME WITH A FULL SERVICE firm that offers complete REAL ESTATE, INSURANCE and MORTGAGE FINANCING. Our well-established business is the LOCAL REPRESENTATIVE for the ALL POINTS RELOCATION SERVICE enabling you to purchase anywhere in Canada or the U.S.A. Call today and an immediate inspection will be made for one of our many buyers.
Swinerton, Stewart Clark Ltd.
1318 Blanshard St. 385-2481

LOST A HOME BECAUSE YOURS NEVER SOLD?
Don't take the chance of this happening again. Phone me first as I am able to arrange "NO INTEREST" interim financing to qualified home buyers. It is a simple straightforward plan.
(a) It enables you to complete your purchase of another home even if yours has not been sold.
(b) You receive CASH on the date of completion regardless whether your qualified purchaser's home has sold or not. These arrangements are also available to contractors, so you won't lose that sale. Phone today for further information.
TOM McCLUSKEY
595-5171 386-7320
Canada Trust

SHAWNIGAN REALTY LTD.
Shawnigan Lake 743-5311
LIST YOUR SHAWNIGAN, COBBLE HILL OR MILL BAY PROPERTY with
743-5311 JOHN ETTEMA 743-2607
743-5331 MARIE MALBON 743-5145
Call Collect Anytime

WANTED!
"Your listing" of 3 or 4 bdrm home, Rockland, Oak Bay or Gordon Head. Please call and ask for:
Doug Bavington
385-7761 24 hrs. 598-3929 Eves.
D. F. HANLEY AGENCIES LTD.

THINKING OF SELLING?
For immediate accurate appraisal —Guaranteed advertising. No obligation please call Dick James, 385-2481 or 592-2139. Swinerton, Stewart Clark, Ltd.

270 EXCHANGE REAL ESTATE

WILL TRADE 28' TOLLY CRAFT for building lot of comparative value of $32,000. 477-4155.

2-BEDROOM NORTH BURNABY home will trade for Victoria or Gulf Island property. 477-4155.

271 LOTS FOR SALE

BRENTWOOD
PLAN NOW FOR SUMMER LIVING! Price reduced on this 55x113.5 building lot next to 963 GRILSE LANE. Nicely treed lot, close to waterfront. Municipal water and sewer available. NOW ASKING $22,500.
O. DOUGLAS or E. WILKINSON
382-4231 anytime
RITHET AGENCIES LIMITED

SEABOARD PROPERTIES LTD.,
7173 West Saanich Road,
Brentwood Bay, B.C.
Brentwood Bay, lots ready to build on from $24,000. Holding lots from $10,500. 652-1141, Frank Csinos, 652-5528.

LADYSMITH
2-acre lot on paved road with hydro. Some seaview. Asking $15,900. MLS. PETER TER VEER, 384-8011 or Res. 479-1588. The Royal Trust Co.

ARDMORE AREA. ONE ACRE plus, well treed. Perc tested positive, quarter mile to public beach. Asking $35,000. 479-8039.

BUILDING LOT, MUNICIPAL, water cleared, beautiful sea view of Cowichan Bay and overlooking Deep Cove, $25,000. 656-3233 or 652-1777.

½-ACRE BUILDING LOT, MARK Lane, Willis Point, area, water view, financing available, $23,500. Phone 386-0411.

55'X100' LOT, ON SEDER AND water. Some fruit trees and shrubs, overlooking park in Sidney. 652-2776.

READY TO BUILD 51X120 treed Gorge Area, $25,500, 386-6965.

ONE ACRE ARDMORE AREA, $31,500, 656-3483.

271 LOTS FOR SALE

the Permanent
1125 DOUGLAS ST. and 3647 SHELBOURNE ST.

Gemini Road
Super view of Juan de Fuca Straits and Victoria City. 3.49 acres. Priced to sell, $35,000. MLS. GRAY LAITE 656-5267 or SID HASLAM 477-1994 or office 382-9191.

Oak Bay Border
Ready to build on now. Chamberlain Ave. behind Chamberlain Walk. 81x120. Exclusive, $37,500. GRAY LAITE 656-5267, SID HASLAM 477-1994, Office 382-9191.

Canada Permanent Trust Company

SAANICH PENINSULA
1—5.61 acres located on Stellys X Road presently under the land freeze, for the asking price of $52,500.
2—Fully serviced lot, ready to build on, among fine homes. Priced at $25,000.
Call: Ed Kraft — 652-3676

J. D. BOSDET LTD.
120-727 Johnson Street, Victoria, B.C. Phone 386-3128.

ONE ACRE BUILDING LOT
Jan. is a great time to start building your dream home on this cleared lot with city water. Ideal for horses. No perc problems. Lot extends to river bank. Easy commute to Victoria. $23,500. MLS 14671
RUTH or BEN BENNETT
592-6257 598-3321
JACK MEARS
OAK BAY REALTY LTD.

Secluded Lot
¾-acre high treed lot offering much privacy and seclusion. Drilled well, roadway cleared, solid well-built garage in a good location. New listing. Asking $37,500. For details and information please call J. H. WHALEN 477-0141 or Res. 382-7975.
Canada Permanent Trust Company

WOULD YOU BELIEVE?
A lot ideal for a trailer, serviced with water and hydro, with fantastic ocean views for only $13,000 — OR IF YOU PREFER — nearly one-half acre homesite with spectacular ocean views. Serviced with water and hydro for only $18,000. WHERE? In the fast-developing Mill Bay area. WHO CAN HELP YOU? Simply call:
477-0191 KNUD SCHWER 478-8203
Royal Trust Real Estate Dept.

JUST LISTED
In choice Whiffen Spit area. Cleared lot, 95 ft. frontage. $15,900.
Peter Mason
386-7771 477-9318
MOODY AND MASON REALTY

$25,000
View lot at Brentwood, fully serviced. Reduced for quick sale. For further details, please contact:
GODFREY WALLS
595-5171 656-4891
Canada Trust

SALTSPRING
Over 1½ acres with 110 ft. on St. Mary's Lake and 110' road frontage. Well priced at $34,900. New MLS.
TERRY SMOLLETT 656-5882 or
Mobile JL 3-8876
LES BOHER 388-6275
595-5171 Pager 729
Canada Trust

Brentwood Bay
Large lot with creek. Close to ocean, shopping and schools. Fully serviced. Price $26,900. BARRY THORNDYCRAFT, 477-8487 or 477-0141.
Canada Permanent Trust Company

ST. MARY'S LAKE
1½ acres of lakefront. Treed lot with services. $34,900. Call for details:
TERRY SMOLLETT
595-5171 656-5882
Mobile JL3-8876
595-5171 LES BOHER 388-6275
Pager 729
Canada Trust

GORDON HEAD
with water glimpses. Panhandle lot with over 13,000 sq. ft. with trees. $31,500.
TERRY SMOLLETT
595-5171 656-5882
Mobile JL3-8876
595-5171 LES BOHER 388-6275
Pager 729
Canada Trust

CORDOVA BAY
Large seaview lot, one-third acre. Tremendous building site. This is a rare find and only $36,900.
FRED SUTTON 652-1857
HENDERSON REALTY LTD.
385-9741
Your Participating
GREEN ACRES AGENT

MUST BE SOLD
All reasonable offers examined on two ½-ac. serviced lots in Oaklands area. Also 1 excellent bldg. lot in Sidney-$21,900.
R. BUTLER 479-7994
M. LUND 652-2736
PRINCIPAL PROPERTIES LTD.
477-9514

RETIREMENT LOT, ROBERTS Bay area, Sidney. Quiet dead end street, close to beach, walking distance to shopping $24,500. 656-5686.

READY TO BUILD LOT, FRUIT trees, etc., high Quadra. Offers. 382-5603.

ON STELLY'S CROSS ROAD, large level lot, serviced, walk to all amenities. $22,800. 652-2734.

SOOKE VILLAGE, HALF ACRE, building lot. Hydro, city water. Flat, no rock. Offers. 598-6463.

273 PROPERTY FOR SALE

SUBDIVIDABLE
Nearly 5 acres clear land on Gibbins Road close to hospital and downtown Duncan, 45 minutes to Victoria. New subdivision across street. Well built 4 bedroom house with large living room, fireplace dining room etc. Many large fruit trees. $150,000. By owner 746-5785.

FOR SALE MOBILE HOME LOT, ¾ acre, fully serviced, can be sold with or without existing new mobile. Phone 743-5456.

274 PROPERTY WANTED

ALL CASH
Could be obtained for your property if it has revenue or renovation potential. For immediate inspection and same-day decisions, call:
BILL CARNEGIE
385-7761 24 hrs. 652-3627 Res.
D. F. HANLEY AGENCIES LTD.

URGENT!
Do You Have
A lot or land for rent or lease suitable for a Mobile Home?
WOULD YOU LIKE
To share it with me and earn extra revenue of about $90 per month. Call me at Robin Hood Sales, 478-9912 or write Box 4102, Victoria, B.C.

Have clients ready, willing and able to purchase the following:
1—Duplex lots anywhere in greater Victoria.
2—Building lots or subdividable land in Gordon Head.
3—Land suitable for Townhouse project.
384-8124 A. J. FAULKNER 652-2070
PEMBERTON HOLMES LTD.

ALL CASH
We will pay you cash for one lot or more, suitable for building; or acreage of any size in Victoria area, suitable for development. Phone now Kasapi Construction. 386-6191.

274 PROPERTY WANTED

LOTS WANTED
Builder clients require variety serviced lots. Commercial, grouped single family, duplex zoned in Greater Victoria and individual residential lots in built-up areas of Saanich east. Owners or agents please contact HERB McDANNOLD, 382-9191 or 658-8844.
Canada Permanent Trust Company

ARRIVED
From Yellowknife with one baby and another on way. This young couple long for a house of their own. Have $5,000 down payment and not the highest salary but good position. If you can help please call:
478-5561 OLIVE WEBBER 384-9267
BLOCK BROS. REALTY LTD.

SAANICH LAND OWNERS
Major builder-developer will pay cash for sub-dividable acreage. Property must yield 25 or more lots. Broker listings invited. Telephone Mr. Sinclair at 477-9370.

WANTED
Small apartment site in good rental area. All cash. Quick decisions. Freddy Starke, 386-6164. Castle Properties Ltd.

280 ACREAGE FOR SALE AND WANTED

INVESTORS
Here is your opportunity to purchase two fine parcels of land. The first contains approx. 210 acres at an asking price of $212,000. The second parcel contains approx. 101 acres with waterfront at an asking price of $200,000. Both these parcels are fine holding properties with great future potential. Call anytime.
MARK MACKENZIE, 595-4596
BERT COLES, 592-3311 or 384-8001 anytime. The Royal Trust Co.

WATERFRONT
Secluded Private Beach. Beautiful views on almost 3½ acres. Treed property with two small cabins, foreshore rights and water rights on Creek. Highlands area. For asking price of $220,000.
More details, call;
Greta Hofmeister
384-8101 592-6372
KNOWLES REALTY LTD.

GENTLEMAN'S ESTATE
12.5 ACRES
$159,900 ASKING
Choice acreage near Elk Lake with a 5-year-old, three-bedroom ranch-style home.
IAN BOORMAN
386-7531 Res. 592-3335
BOORMAN INVESTMENT CO. LTD.
1111 Government St.

BUILD A DUPLEX
I have a large lot for sale (approx. 1¼ acres) with a wealth of natural beauty including a clear year-round stream — only 15 minutes from city. Worth your investigation? It most certainly is! Priced at $28,900. Phone J. J. WILLIAMS 386-2955 or res. 479-1163. Mayfair Realty.

MINI FARM
Start this year to build your Mini farm in North Saanich. 2 ac. in 2 adjoining parcels, one treed, one cleared. Beautiful drilled well, pump, driveway, fence, etc. ML 147555. Only $43,000.
K. DROST
656-4000 656-2427
SAANICH PENINSULA PROPERTIES LTD., SIDNEY

PARKSVILLE
38 beautiful parklike acres, approx. 3 miles from town. $60,000.

CENTRAL B.C.
62 acres on small trout lake, $24,000
Victoria Realty Ltd.
Colin Munro, 386-3585

SEAVIEW
Half-acre sea-view lot. Excellent soil, not rocky. On road and power line. Only 250 ft from the sea. East Sooke area. Full price $16,000.
J. H. Whittome and Co. Ltd.
Royal Oak Branch

WANTED: ACREAGE, LARGE or small, between Victoria and Campbell River, with or without house. Call TED CHARTRES, 386-2955 or res. 385-5508. Mayfair Realty.

WATERFRONT — APPR. 3,000 Ft. plus 40 acres, two beaches, subdividable. South Salt Spring Island. Price $135,000. Call 592-3920 or 386-6552. F. C. Hully, Real Estate, 620 View.

2 ACRE LOT IN THE TREES. $19,500. Owner may carry mortgage. Shawnigan Lake. Call J. Ettema at 743-5311 (Bus.) or 743-2607 (Res.) Shawnigan Realty.

FOR LEASE, SECLUDED WOODED acreage in East Sooke. Suitable for cabin. 392-7551 evenings.

FOR RENT 10-ACRE PEAT SOIL under cultivation. 477-4185.

285 UP-ISLAND PROPERTIES

MILL BAY
Panoramic seaview on nearly ¾ of an acre. This home is brand new and ready to move in. Exceptionally well built 1300 sq. ft. with 3 bedrooms, 2 fireplaces, sundeck and wall-to-wall carpets. Experience country living and seclusion with all the city conveniences. MLS. $65,900. To view call GLENN NICHOLLS or GERRY FINNIGAN 388-6231 or 598-7689 or 383-4739.
ISLAND PACIFIC REALTY

LADYSMITH
1 only, new 3-bedroom house, available under AHOP, low down payment, low monthly payments, 10 per cent financing. 1,150 sq. ft., wall-to-wall carpet, close to schools and shopping centre. Available now. Price $36,000. Phone 386-8121.

PRIVATE SALE
Two new three-bedroom basement homes. Located 1½ miles east of Duncan, fully serviced lots. Excellent police and fire protection. Phone days 748-2555. Roy or Gerry. Or 748-2521 pager 400 or 405.

QUALICUM BEACH
Modern, nicely furnished two-bedroom house across from beach. 5-year-old post and beam. Sacrifice at $45,000 or offers on unfurnished. White Mrs. E. Halling, R.R. 1, Qualicum Beach or phone 752-9483.

PRIVATE SALE
Three recreational lots for sale, Shawnigan Lake, $8,500 each. Low down payment. Days phone 748-2555, Roy or Gerry or 748-2521, pager 400 or 405.

pearson REALTY LTD
BOX 399, PARKSVILLE, B.C.

COMOX TOWNHOUSE, 3 BDRMS, 2 baths, fridge, stove, drapes, carpets, washer and dryer. $27,900, $1000 down payment, balance at $255 per month, 10.5%. Private. 335-2123.

PRIVATE
½-acre seaview lots, Maple Bay and Crofton area, $12,000 to $25,000 each. Apply Box 151 Victoria Press.

2 BEDROOM, 760 SQ. FT., OIL stove, 60x120 lot, 220-3rd Ave. Ladysmith. Asking $19,500. Phone 245-4915.

NANAIMO
5 bedroom home near city. Full basement a-o heat, large lot. Full price $39,500, terms. Call 684-1783.

LADYSMITH
2 Fully serviced lots, 100x100, priced at $12,500 each. 245-3395.

APPROXIMATELY ½ ACRE view lot in Cowichan Bay area, $18,000. Phone 743-5998.

285 UP-ISLAND PROPERTIES

$39,500
2-bedroom starter-retirement on city water and sewer, large garden backs up to farmland, 2 blocks to store, 3 blocks to hospital, in Duncan. Call Brian Hurst 743-2544, or Larry Wilcox 746-6888, or the office 746-6161.

MINI FARM
7½ acres, mostly cleared and fenced. Lots of fruit trees and large garden area. Older home has 3 bedrooms, handy farm kitchen. Large living room with rock fireplace and separate utility room. Barn with hay storage, and other outbuildings. Asking $85,000. Please call George Naylor at 746-6161 or eves. 746-5210.

CENTENNIAL HEIGHTS — DUNCAN
This 4-bedroom home is located on a large landscaped lot and features a large living room with fireplace, a family sized kitchen with loads of cabinets and automatic dishwasher. Full basement with family room. Attached carport with sundeck. Realistically priced at $49,900. Please call George Naylor at 746-6161, or eves. 746-5210.

COBBLE HILL DISTRICT
10 acres of first-class land, 3-bedroom farm home plus outbuildings, house has automatic oil furnace, fireplace, large dining room, big workshop. This is truly a beautiful set up and a dandy place to raise a family. Approximately 7 miles south of Duncan. Phone W. Mott at 746-6161 or eves. 746-4586.

MILL BAY
2½ acres with a nearly new 5-bedroom, 2 bath home. Large carpeted living room, floor-to-ceiling fireplace, and a bright kitchen with lots of cupboards. For the animal lover there is a 2-stall barn and fenced paddock. Priced to sell at $70,900. Immediate occupancy. Phone Les Stahnke at 746-6161 or eves. 748-9817.

ACREAGE
9.14 level treed acres with over 700' highway frontage near ladysmith. A good holding property priced at $58,000 with $20,000 down.

1.2 acre building site overlooking Somenos Lake. $30,000 with terms.

2.48 treed acres with 200' waterfront at Saltair. Easy access to the beach. Water and hydro on property. $75,000 with $25,000 down.

On the above, phone Les Stahnke at 746-6161 or eves. 748-9817. J. H. Whittome and Co. Limited, 68 Station St., Duncan, 746-6161.

SHAWNIGAN REALTY LTD.
Shawnigan Lake 743-5311

$69,000
5 LARGE BEDROOMS
4-YEAR-OLD HOME ON 2 ACRES in Shawnigan Lake near the new Arena. Marvellous home with over 2700 square feet of superior living space. Basement professionally developed. Recreation pool room 2 bathrooms, 3 fireplaces, 3-car garage. Year-round creek through property. Nowhere can you get so much for your money. Owners have bought other property. Must sell.

$53,900
3-bedroom, new home, nearly finished. Full basement, plus a 3-bedroom mobile home rented at $150 per month on 150'x132' lot in rural Cobble Hill, just over half an hour from Victoria. Owner is in the car business. BASEMENT WORKSHOP WITH PIT.

$67,000
Spacious Rancher in the trees with 2300 square feet of living space. 3 bedrooms, could be more. Beautiful location in Shawnigan Lake, not far from beach.

$23,000
TWO COTTAGES ON ONE LOT, one-third of an acre with unobstructed lake view. Good swimming. Water supply available.

$29,900
THREE BEDROOMS
In the Village of Shawnigan Lake. Spacious no-step home. Very large living room, modern kitchen, bathroom, good condition. Could be commercial.

743-5311 JOHN ETTEMA 743-2607
743-5331 MARIE MALBON 743-5145
Call Collect Anytime

INVESTMENT PROPERTIES
OLDER 8-UNIT MOTEL, well maintained, on 3.25 acres almost in the heart of Parksville. 2-bedroom owner's home. The commercial acreage alone is worth the asking price of $179,000. Ted Kerr.

ONE ACRE INDUSTRIAL SITE
Next to railway station. Three galvanized cold storage buildings. Manufacturing allowed (subject). Ideal highway location one mile from Parksville. $121,900. Ted Kerr

24 ACRES ISLAND HIGHWAY
Older store and cabins. 440 feet of busy highway frontage. Asking $124,900.

FOR THE ABOVE LISTINGS CONTACT TED KERR, 248-6115, eves. 752-6227.

BLOCK BROS. REALTY LTD.
PARKSVILLE, B.C.

QUALICUM GARDENS. A NEW residential lot subdivision within the boundaries of Qualicum Beach Village in a lovely serene area, but just a short distance to shops, beach, golf courses and other amenities. The lots are beautifully treed, fully serviced and present no building site problems. A selection of lot sizes is offered. Price ranges from $13,500 with terms available. For further information call — 248-6167.

NANAIMO REALTY CO. LTD.
Parksville Branch 248-6167

WOULD YOU LIKE TO HAVE A two-bedroom home and business in Ladysmith? The business is a grocery and confectionery which could be enlarged to a much bigger operation.

The vendor will take a one-bedroom house as a down payment. Full price $49,000 plus the stock. For more information, phone ROSS ROOT at 246-3231, J. H. WHITTOME and CO. LTD., Chemainus, B.C. Evenings at 245-2128.

RIVERFRONT HOME WITH heated swimming pool in the Comox Valley. 2,000 sq. ft., 3 bedrooms, five-year-old home finished with cedar siding and shaked roof. Spacious bedrooms with ensuite and sundeck off master bedroom. Large living room with fireplace, family room and den. Approx. 16,000 sq. ft. fully landscaped lot with 16'x32' heated swimming pool in backyard. An exceptional property with a full price of $71,500. Call Len Everett, Nanaimo Realty (Courtenay) Ltd., Comox Office, 339-2228—Res. 334-3972.

QUALICUM BEACH
Over 4 acres of treed waterfront, secluded 200' of sandy beach and island highway. Located 2 miles north, must sell. 388-9626, 386-7086.

QUICK SALE
Furnished diplomat mobile, 12x68, as new on 6" thick cement pad, excellent property, garage, extras. Mesachie Lake 112-749-3723.

285 UP-ISLAND PROPERTIES

RETIRE IN A LOVELY NEW 3-bedroom home at Parksville. Ensuite plumbing, hestilater fireplace, full basement. On a quiet cul-de-sac. Asking $44,900. Call Joyce Neill — 248-6167 or eves. 248-3872.

NANAIMO REALTY CO. LTD.
Parksville Branch 248-6167

MILL BAY
2 Acres of magnificent sea and mountain view. This property is level and easily developed, within 500 ft. of a sandy, secluded beach. Priced at $40,000.

MILL BAY NORTH
4¼ acres of treed property, on paved road, situated in a good area. Priced at $30,000. For details and to view contact Walt Hearn, 748-8186 eves. 743-2479.

ASTRO REALTY LTD.
427 CANADA AVE.
DUNCAN, B.C.

290 FARMS FOR SALE and WANTED

COBBLE HILL FARM
20 acres, majority cleared and all fenced and cross fenced. Lovely 5 bedroom home with paved circular drive, first class barn, small chicken house, heavy duty shop (designed for gravel or logging truck servicing). 3 wells, plus rental trailer on property. Must be seen. Full price $162,000. For appointment to view call MICHAEL EVANS at 746-5171 or evenings at 748-9629
H. W. DICKIE LIMITED
70 Government Steet
Duncan, B.C.
"We Sell the Island"

COUNTRY ESTATE
18½ acres of farmland. South of Duncan. Main house has approx. 4,000 sq. ft. of finished living area. Swimming pool, jet pool, sauna, etc. 2nd house has approx. 1,800 sq. ft. of finished floor area. 3rd house has about 800 sq. ft., two barns, chicken house, orchard. Machinery included in the price of $350,000. For more information please call GARY SUTHERLAND at 746-5171 or evenings 748-8810.
H. W DICKIE LIMITED
70 Government St.
Duncan, B.C.
"We Sell the Island"

FARM
Camp 3 Ranch, Comox Valley, 137-acre farm, 1,800 sq. ft. home, 2 barns, machine shed and other outbuildings, machinery included. 65 acres under cultivation. Remainder 2nd growth, and rough pasture. Good value at $175,000. LMS. For more information and brochure call GARY SUTHERLAND at 746-5171 or evenings at 748-8810.
H. W. DICKIE LIMITED
70 Government Street
Duncan, B.C.
"We Sell the Island"

SMALL FARM
2.40 ACRES
Burnside area — older house, barn, fully fenced. $74,900. MLS.
CONNIE REYNOLDS—384-8001
The Royal Trust Co.

EAGLE REALTY LTD.
Box 1060 Parksville, B.C.
Telephone 248 6191

COUNTRY HOUSE REQUIRED to rent, with approximately half acre. Call Louise 479-9133.

293 GULF ISLAND PROPERTIES

SALT SPRING LANDS LTD.
PENDER ISLAND
WATERFRONT FARM
24½ acs., pastures, orchard, garden, beach, cove moorage, south expo., 1400 sq. ft log home, outbuildings, greenhouse, unlimited possibilities. $139,000.

1 ACRE W-F COTTAGE
155' shallow pebble beach, sheltered moorage, 600' cottage, 2 bed., sundeck, power and phone $49,500.

Nearly 1 ac., treed, level, garden soil, paved rd., power and phone. $7,900

CALL COLLECT MANFRED BURANDT
Pender Island 629-3271.

SALT SPRING LANDS LTD.
BOX 69, GANGES, B.C. 537-5515

MUDGE ISLAND
½-acre waterfront — heavily treed, $12,900, only 100 feet from the dock!

Large interior treed land, only $720 down, $66 per month at 9½% Full price $7,200.

For information phone Glen Galloway, personally at Nanaimo Realty Co. Ltd., Box 518, Nanaimo, B.C. at 754-2311 or eves. 758-5537 collect.

SALT SPRING ISLAND
LUXURY LIVING: 2500 sq. ft. on one level. Three bedrooms (Master 20.5x14), 2 baths, log burning fireplace in 26.2x20.2 living room. Well located on 1.68 acres near Ganges — some ocean view. MLS. $69,900.
HOLDING POTENTIAL: Approx. 3 acres, near Lady Minto hospital, frontage on 2 roads, Crofton and Lower Ganges. Terrific value of $79,500 MLS.
LARGE ACREAGE: 32.5 in the Cusheon Lake area, subdivision OKed to 10-acre parcels. Offered at market value of $95,000, new MLS. GRAY LAITE 656-5267, or SID HASLAM 477-1994.

Canada Permanent Trust Company

WATERFRONT — APPROX.: 3,000 ft.: two beaches and 40 acres, subdividable. South SSI. Price $135,000. Call 592-3920 or 386-6552 F. C. Hully, Real Estate, 620 View.

½ LOT GABRIOLA ISLAND
Beautiful tree, near beach. $8,500, terms. Call 684-1783.

BY OWNER, NEW CUSTOM BUILT 2-bedroom retirement home. 382-3545; 537-5628, collect.

294 MAINLAND AND OUT OF PROVINCE PROPERTIES

NIAGARA PENINSULA
Retire on 100 acres of magnificent farm land, natural drain no rocks. 70 miles from Toronto in the Grand Valley District. Owner will take trade. Full price $135,000. CAMILLE DERKSEN 598-3321 or 383-4069.
JACK MEARS
OAK BAY REALTY LTD.

NOVA S

FAMILY CIRCLE

"I have to catch up on my diary. What did I do on January 2nd, 3rd, 4th, 5th, 6th, 7th and 8th?"

DENNIS THE MENACE

"YOU OUGHTA BE FEELIN' A LOT BETTER... I JUST GAVE YOUR HEADACHE TO MR. WILSON."

CROCK

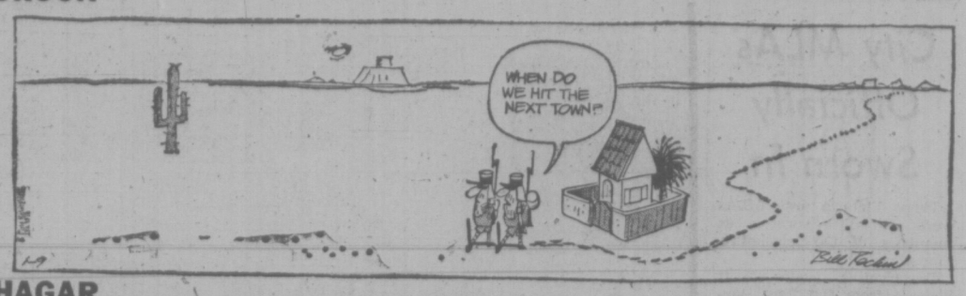

HAGAR

PEANUTS

WIZARD OF ID

BROOM-HILDA

MISS PEACH

APARTMENT 3-G

NANCY

B.C.

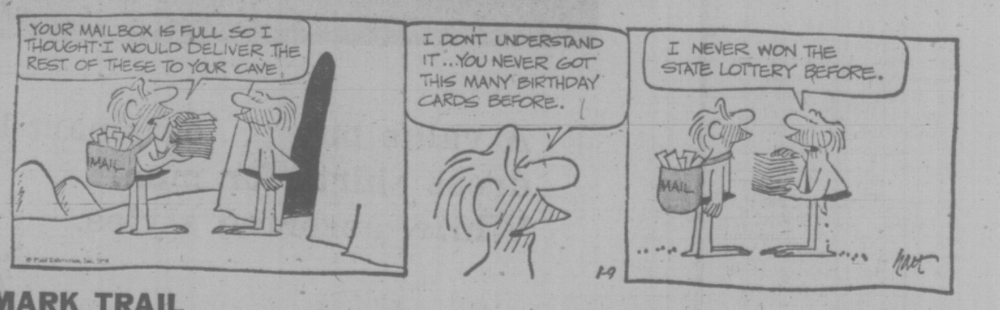

MARK TRAIL

The Bridge Expert

By FRED KARPIN

Had today's deal been played in a non-expert game. I am reasonably certain that the South declarer would have incurred a doubled four-trick set at his vulnerable game contract, for a loss of 1,100 points. But when the deal arose in top-level game, South fulfilled his contract without breathing too hard.

Both sides vulnerable.
West deals.

NORTH
♠ 7 2
♡ A K 9 8 6 4
◇ 2
♣ 10 9 5 3

WEST	EAST
♠ K Q J 8 5 3	♠ 6 4
♡ 5	♡ Q J 10 7 2
◇ Q 6 3	◇ 8 7 4
♣ A 7 2	♣ K 8 6

SOUTH
♠ A 10 9
♡ 3
◇ A K J 10 9 5
♣ Q J 4

The bidding:

West	North	East	South
1 ♠	2 ♡	Pass	2 NT
Pass	3 ♡	Dbl.	3 NT
Dbl.	Pass	Pass	Pass

Opening lead: King of ♠.

Actually, South's play might leave the reader incredulous. He captured the opening spade lead with his ace, and laid down the jack of diamonds. West thought for a few moments, and then allowed the jack to win the trick. Declarer next cashed the ace and king of diamonds, felling West's queen. South now scurried home with his contract: one spade, two hearts, and six diamonds. As is evident, had West taken his diamond queen at trick two, the defenders could have cashed five space tricks, two clubs, and one diamond.

From West's point of view, when South captured the opening spade lead, West felt — based on the bidding — that South might well have started with four spades headed by the A-10. And if West took his queen of diamonds, and then cashed the queen and jack of spades, he would establish the ten-spot as a second spade winner for South. So West elected to play low on the jack of diamond lead, hoping that his partner could win the trick.

From South's point of view, he was reasonably certain that West, for his double, rated to have stoppers in both minor suits. After all, West didn't otherwise figure to double when South — on the bidding — might well have had the spade suit doubly protected (A-10-x-x). And if South's premises were correct, then it would be wrong to enter dummy via the heart ace, cash the heart king, and then lead the board's singleton diamond and finesse his jack.

Had he adopted the latter line of play, he would have been slaughtered, since the defenders would then have had it in their power to take five spade tricks, one diamond, three hearts, and two clubs, for a total of 11 tricks. Declarer, in this case, would have been set seven tricks, for a loss of 2,000 points!

CRYPTIC CROSSWORD

ANSWERS TO THURSDAY'S PUZZLE

Across:
6 Retired
7 Cover
9 Sea
10 Unspotted
12 Letterpress
15 Accountants
17 Pastorate
19 Red
21 Scare
22 Armoury

Down:
1 Revel
2 Tip
3 Tern
4 Posterity
5 Reverse
8 Sparta
11 Reporters
13 Tundra
14 Scratch
16 Heard
18 Turf
20 Top

CLUES

ACROSS:
1 Happen to arrive at mountain road (4, 2, 4)
7 Fleet holding the leader of the pirates in attack (5)
8 Kind of deposit for a drink (7)
10 Diana's bloomer will cause catastrophe (8)
11 Help to make a stake (4)
13 About to indicate an observation (6)
15 Plenty are out for the count when this takes place (6)
17 Raised a southern tree (4)
18 With a spike I am able to provide defence for the castle (8)
21 Failing to come to any conclusion (7)
22 There's a considerable drawback in releasing this (5)
23 Contemporary occasion for gifts (7-3)

DOWN:
1 Manages to deal with clerical dress (5)
2 What certain people have done (4, 4)
3 Moderate ill-humor (6)
4 Bet it's a flat-bottomed boat (4)
5 Secretaries required for Jewish teachers (7)
6 One of the ways of world commerce (5-5)
9 The French trail report appearing in the stop-press (6, 4)
12 The main body of directors for coastal region (8)
14 Mr. Deane to take a devious course, maybe (7)
16 Fruit is apparent in wet weather (6)
19 Transport vehicle on the railway (5)
20 Visual aid belonging to Leonard? (4)

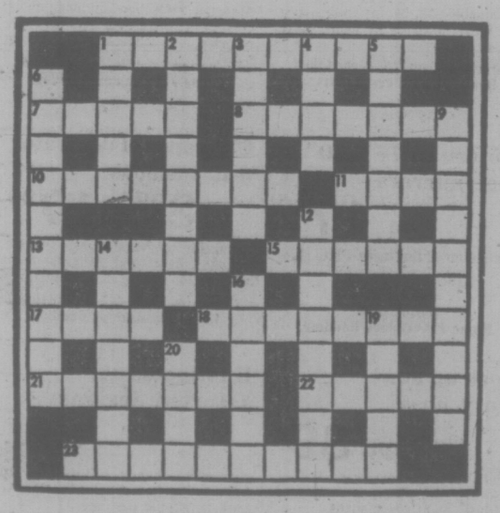

SOLUTION MONDAY

LITTLE PEOPLE'S PUZZLE

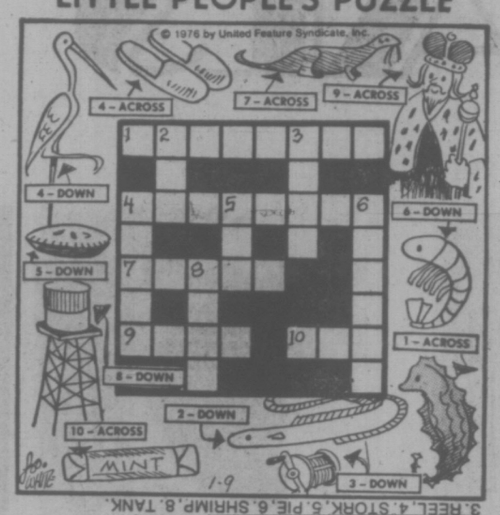

ANSWERS: ACROSS--1. SEAHORSE, 4. SLIPPERS, 7. OTTER, 9. KING, 10. GUM. DOWN--2. EEL, 3. REEL, 4. STORK, 5. PIE, 6. SHRIMP, 8. TANK.

YOUR HOROSCOPE

By SYDNEY OMARR

Astrological Forecast for Saturday, Jan. 10

ARIES (March 21-April 19:) Money, curbing of extravagance, added responsibility, promotion — these are highlighted. In personal life there is involvement, creativity — love. The both is not smooth — but it is interesting, challenging and you'll prosper in more ways than might be imagined.

TAURUS (April 20-May 20: Cycle is such that you meet obstacles, overcome them, get rid of one who takes advantage, then begin to enjoy fruits of labor. Very significant fruits of labor. Very Significant day—you'll know it and so will many others. You make room for yourself at more elevated position.

GEMINI (May 21-June 20: Highlight new starts, creativity, independence, willingness to invest in your own capabilities. Leo, Aquarius persons are very much in picture. Be discreet. Some relatives want to know more than is good for them.

CANCER (June 21-July 22: Study Gemini message. Keep confidenees. Don't tell all you know. Someone wants to tell you something. If you talk, you cannot listen. Know it and do what is necessary to learn, grow. Accent on romantic interlude, desires new friendship.

LEO (July 23-Aug. 22: Highlight versatility — stress willingness to use material at hand. Health, vitality may be of concern. Know it and assure superiors that you can pace, evaluate, judge and utilize creative energies.

VIRGO (Aug. 23-Sept. 22): Be frank, "on the square." Means eschew the subtle. Say what you mean in direct manner. Emphasis on long-range view, communication from one at a distance — and behind-scenes tactics of relative.

LIBRA (Sept. 23-Oct. 22: Be perceptive enough to ask questions. If you present the right queries, you'll get constructive answers. Gemini, Virgo persons figure prominently. One you care for could threaten to leave, but comes back and reunion is delicious!

SCORPIO (Oct. 23-Nov. 21): Highlight harmony, in music and personal relationships. Means intelligent concession, on your part, should be part of picture. Gesture of peace can bring multiple benefits. Go slow. Defer to wishes of partner, mate.

SAGGITTARIUS (Nov. 22-Dec. 21: What seems easy may be the opposite. Know it and don't fall into trap of overconfidence. Pisces, Virgo persons figure prominently. Low key approach is best, especially where services, employment are concerned.

CAPRICORN (Dec. 22-Jan. 19): You get results. Style is imprinted: What you say, does leave a mark. Emphasis on creativity, change, special relationship. One who appreciates your ability makes solid offer. You are in enviable position of being able to choose.

AQUARIUS (Jan. 20-Feb. 18: Finish rather than initiate project. You are not aware of all facts — know it and hold off on definitive action. Experienced persons are making closed-door decisions. If you "drive with care," you could reap significant benefits.

PISCES (Feb. 19 - March 20): You may be asked for opinion about service, development, employment. Key is to side with independence, new deal, originality. Leo, Virgo and Aquarius could be in picture. Relative with definite views expresses them.

IF JAN. 10 IS YOUR BIRTHDAY you are creative, independent, somewhat selfish, self - centred, basically truthful, a fighter for principles. January and October will be your most significant months this year. Persons born under Leo and Aquarius play important roles in your life. Minor setbacks this year are preparations for "coup" which you achieve toward approach of next year.

FUN WITH FIGURES

By J. A. HUNTER

Each distinct letter in this very easy addition stands for a particular but different digit.

It's only a matter of elementary arithmetic and common-sense. Take the letter S in SWAN. You can see what digit that must represent. Then what about the letter A, and then the D and the W? Evaluate this SWAN.

D A D
S A W
A
———
S W A N

(Answer Monday)

Yesterday's answer: Doug had 20 coins.

Pitch-Digger Gets Sentence Of 18 Months

MANCHESTER, England (AP) — Peter Chappell, 34, the Londoner who shocked Britain last summer by digging up a cricket pitch just as England was poised for a victory over Australia, was sentenced this week to 18 months in prison.

City MLAs Officially Sworn In

Three Victoria area MLAs were officially sworn in as members of the legislature Thursday.

Conservative leader Scott Wallace from Oak Bay, Victoria Social Credit MLA Sam Bawlf and Esquimalt Socred Lyle Kahl took the oath of allegiance in a short, simple ceremony in the legislative clerk's office.

After each election, MLAs must be sworn in but they can take the oath anytime at their convenience before the sitting of the house.

The premier and cabinet ministers are already sworn in when they take the cabinet oath at Government House when the new government takes power.

Other MLAs who took the oath and signed the parliamentary roll were Speaker-designate Ed Smith, Prince George Socred Howard Lloyd, Skeena Socred Cyril Shelford and Liberal leader Gordon Gibson.

Accused Changes Plea

Melvin Harold Walters, 20, of 2323 Dowler, pleaded guilty in county court Thursday to possession of stolen property worth less than $200.

He had pleaded not guilty to possession of stolen property — two scuba tanks, two regulators and two back packs — worth more than $200, between Oct. 27 and Nov. 7, 1974.

The jury was chosen and took its place when the change of plea was made by defence counsel David Lisson. Crown counsel Doug Gray said he was prepared to go along with the guilty plea to the lesser offence.

Judge Montague Drake will sentence Walters Feb. 5 at 2 p.m. after receiving a pre-sentence report.

At Lisson's suggestion, Judge Drake also agreed to change the sentence date for Frederick Charles Salter, 837 Darwin, found guilty Wednesday by a jury of indecent assault. Salter will be sentenced Feb. 5 rather than Jan. 28.

Theft Case Adjourned For Month

Trial of Larry Allan Preston, accused of two counts of breaking and entering and theft and one count of possession of stolen property worth more than $200, will continue Feb. 13.

The date was set in county court Thursday by Judge E. J. C. Stewart.

Defence counsel Bruce McConnan sought an adjournment in the two-day trial because a material witness may be available by then and also to consider his position when the B.C. Court of Appeal makes a decision shortly on a Victoria case involving police use of electronic eavesdropping.

Preston is accused of breaking and entering and theft on two occasions in November, 1974, at the King John Inn, 2668 Sooke Road. The possession charge specfies three color television sets, silver coins and approximately 37 bottles of liquor.

Geologist Urges Pipes From Alaska

VANCOUVER (CP) — Several oil pipelines through Canada from Alaska to the United States are a solution to the threats of oil spills from giant tankers off the British Columbia coast, a University of Washington geologist said Thursday.

Eric Cheney told a University of B.C. audience the U.S. is rapidly running out of energy sources and Canadian co-operation is needed to help the U.S. make the most of oil and gas deposits from Alaska's North Slope.

He said he wasn't proposing a continental energy policy which he interprest as "the Yanks getting hold of Canada's reserves," but "some co-operation."

He said there is so much Alaska oil that one pipeline can't handle it economically. The answer is to allow construction of pipelines to flow into the present Alberta pipeline system which serves B.C.

This access would eliminate the need for supertankers down the B.C. coast to refineries in Puget Sound.

EATON'S downtown

BUYLINE 388-4373. Store Information 382-7141
Store Hours Daily:
9:30 a.m. to 5:30 p.m. Thursday and Friday 9:30 a.m. to 9:00 p.m.

SUPER SATURDAY SPECIALS

Shop this Saturday only for these great buys. Many not-advertised specials too. Personal shopping only. Limited quantities per customer.

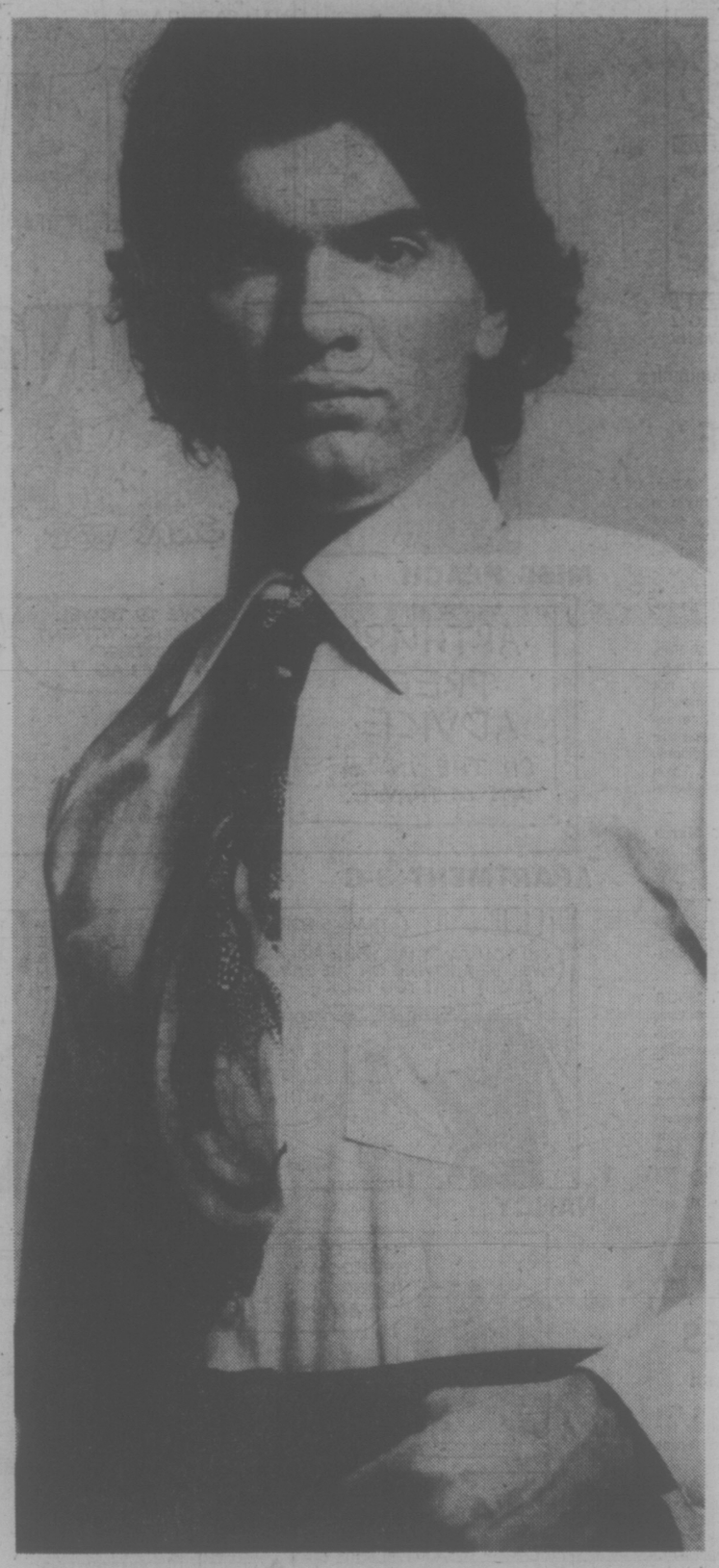

A value buy . . . on smart-looking dress shirts for men. White, assorted styles.

Only 6.99

Here's a great stock-up special! Men's nicely-tailored dress shirts in assorted styles . . . suitable for daytime or dressup. Buy now and save. Broken sizes, 14½ to 17. In white only.

Men's Dress Furnishings, Dept. 228, main floor

Extra big savings on men's slacks

Double-knits and weaves from a well-known maker. Several shades and patterns, sizes 30 to 44. 12.99

Men's Dress Furnishings, Dept. 729, Downstairs Budget Store

20-pce. English breakfast set 19.99

"English scenes." Includes 4 ea. cups, saucers, bread and butter plates, cereals, dinner plates. By Broadhurst of England.

China, Dept. 252, main floor, Home Furnishings Building.

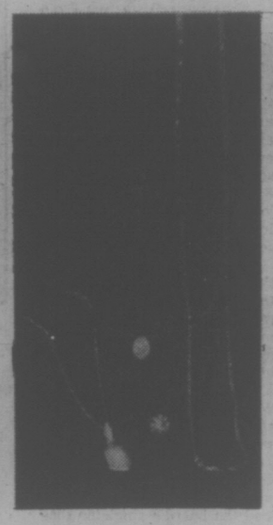

½ price on sample jewellery 50¢ to 10.00

Reg. 1.00 to 20.00. Earrings, necklaces, chains . . . lovely manufacturer's samples. For a special little gift.

Jewellery, Dept. 215, main floor.

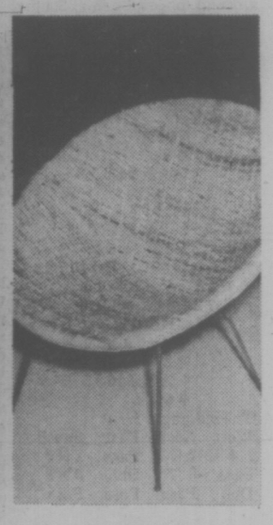

Light 'n airy rattan basket chairs ea. 6.99

Handy "extra" chair . . . great for rec room. Natural rattan, approx 30" diameter, wrought iron legs.

Draperies, Dept. 267, second floor, Home Furnishings Building.

Boys' hard-wearing denim jean jackets ea. 6.95

The popular topper, 100% machine washable cotton. Blue, sizes 8 to 12.

Boys' Wear, Dept. 232, third floor.

Sr. boys' blue denim jackets ea. 7.49

Rugged 14-oz. pre-shrunk denim. Made of 100% cotton. Sizes 14 to 20.

Boys' Wear, Dept. 432, third floor.

Stanfield thermal long underwear pr. 1.89

Machine washable, med. weight. 50% cotton, 50% polyester with elastic waistband. White. S.M.L.

Boys' Wear, Dept. 232, third floor.

U.S. Top Denim Jeans pr. 6.49

Extra strong 14 oz. cotton blue denim jeans. Has double stitching for extra wear. Machine washable. Sizes 14, 16, 18, 20.

Senior Boys's Wear, dept. 432, Third Floor

Bib overalls for Girls 5.99

100% Polyester in tweed effect. Colors of green and orange. Machine washable. Sizes 8 to 14.

Children's and Girls' Wear, Dept. 210, third floor.

Worsted Weight Knitting Yarn 1 oz. ball 22¢

100% Acrylic knitting yarn in assorted colors. Approximately 1 oz. balls. Machine washable.

Downstairs Budget Store

Pretty and practical . . . women's slips each 2.29 and 3.29

Knee and floor length. Arnel — static-free — machine wash and dry. White, beige. Sizes 36 to 42; some odd sizes.

Budget Lingerie, Dept. 909, Downstairs Budget Store.

Girls' easy-care dresses, skirts 2.99 to 19.99

Long and short styles to please any busy miss. Easy-care clothes made in Canada.

Children's and Girls' Wear, Dept. 210, third floor.

Brushed Denim Leisure Suits 16.98

Canadian made 100% cotton suits. Smartly fashioned with snap-close buttons. Colors of green or beige. Sizes 14-20

Senior Boys's Wear, dept. 432, Third Floor

5-pce. Colonial dining room suite 239.95

To grace any home. Trans World Colonial design — reinforced hardwood construction, mar-resistant table top.

Furniture, Dept. 370, second floor, Home Furnishings Building.

Decorator styled Sealy Redi Bed 279.95

Fashionable sofa by day, roomy bed with Sealy mattress by night. Easy open/close.

Furniture, Dept. 270, second floor, Home Furnishings Building.

Add a soft touch . . . floor cushions 13.89 to 26.59

Assorted collection in plush piles, velvets, tweeds. Variety of sizes, colors.

Draperies, Dept. 267, second floor, Home Furnishings Building.

Sturdy plastic basket chairs 15.99

Moulded plastic basket with durable metal frame. Approx. 30" diameter. Green, melon, yellow.

Draperies, Dept. 267, second floor, Home Furnishings Building.

Picture it! 16"x60" door mirrors ea. 17.99

A reflection of fine taste. Plate glass.

Pictures/Mirrors, Dept. 276B, second floor, Home Furnishings Building.

Clearance of decorator toss cushions 3.99 to 17.99

Selection of fake furs, tweeds, velvets, plains and patterns. Some with button tufting or tassels.

Draperies, Dept. 267, second floor, Home Furnishings Building.

Umbrellas . . . great rainy day savings 3.99

Women's nylon umbrellas with carrying handle. Eight ribs, assorted colors.

Handbags/Leather Goods, Dept. 217, main floor.

Stock up now! Panty hose pr. 89¢

Manufacturer's clearance. Kayser all sheer, with sheer or reinforced toe. Basic and fashion shades.

Hosiery, Dept. 201, main floor.

Hastinotes . . . assorted designs 69¢

Attractive, handy letter-ettes. 10 folded sheets, envelopes. Sorry, limited two per customer.

Stationery, Dept. 218, lower main floor

TERRY SPENCE
The News - Move by Move
C-FAX 1070

Victoria Times

92nd YEAR, No. 177 ★★★ VICTORIA, B.C., FRIDAY, JAN. 9, 1976 15 CENTS DAILY, 30 CENTS SATURDAY

45 MPG E.P.A. Highway Rating 1976 PINTO PONY MPG
peter pollen ford

Computer Hits Marital Nerve

CHICAGO (UPI) — An innocent "personal" letter to former guests from a downtwon hotel brought more than 600 angry calls Thursday and perhaps a few strained marriages.

The letter was apologizing to guests in the U.S. and Canada for building renovations.

But the trouble was that it went to Chicago residents, who don't normally spend a night in the local hotel.

It began, "being privileged in having you as our recent guest . . ."

Jerome Belanger, general manger of the Oxford House Motor Hotel, admitted sheepishly, "there were quite a few broken homes to judge from the calls coming in.

"One woman who said she was getting married for the second time called in to say her fiance saw the letter and was calling off their marriage," he said.

"We got a lot of calls from women who said now they knew where their husbands spend their lunch hours.

"Another woman said she was 65 and this is the first time she had ever had any trouble with her marriage."

Belanger explained that the computer-letter firm that handled the mailings used the mailing list of another firm. Instead of the hotel's letter going out to former guests who lived outside the Chicago area, the letter went to the Chicago area residents.

Because of the flap, Belanger said another letter apologizing for the incident would be sent out signed by Belanger and the head of the mailing company explaining the error and apologizing for it.

AS STRINGENT AS OTTAWA: WOLFE

B.C. Freeze Retroactive

By LINDA HUGHES
Times Staff

Finance Minister Evan Wolfe issued a warning today that provincial anti-inflation guidelines to be announced this month will be retroactive.

British Columbia is still working out its position vis-vis the federal anti-inflation program but Wolfe warned that it will be at least as stringent as the federal guidelines.

"I urge all of those parties currently negotiating, particularly in the quasi-public sector such as schools, hospitals, municialities etc., to take particular note of this intended action." said Wolfe.

He told reporters the purpose of his statement was so that both unons and companies would know that wages and prices will be controlled retroactively and to keep that in mind in the next weeks.

The provincial committee working out B.C.'s final position expects to have it in operation by the time B.C.'s price freeze expires Feb. 1.

Wolfe said there are several options the government could take to tie in with the federal program and those involved: allowing the federal government to control the entire program; allowing the province to control the public sector; having full provincial control over the private and the public sector; or not complying with the program at all.

He said the final option was not being considered.

In terms of price guidelines, Wolfe said "it can be assumed that any price increases subject to regulation which exceed the federal regulations in general terms will be admissable only on a cost-pass-through basis."

He said any price increases could also be the subject of a rollback.

Teachers in the province are the most obvious example of the kind of situation Wolfe is talking about and Education Minister Pat McGeer warned the teachers Thursday that they cannot expect to receive any salary arbitration award granted them that exceeds federal guidelines.

Wolfe would not say in what way the provincial guidelines would be more stringent than the federal program.

See FREEZE, Page 2

TRAPPED in tangled wreckage of Chicago commuter train that slammed into rear of another during morning rush hour today, passengers wait for firemen to cut through metal with torches. More than 200 of 600 persons aboard trains were taken to hospital with injuries but there were no deaths.

Mislaid Ballots Found

VANCOUVER (CP) — An indetermined number of absentee ballots cast in the British Columbia provincial election Dec. 11 were lost in the Greyhound bus station here until a week after the final vote count, an administrative assistant to the chief electoral officer said Thursday.

Bob Patterson said the ballot envelopes were sent by bus on Dec. 16 from the ridings of Alberni, Yale-Lillooet and Nelson-Creston.

He said the electoral office in Vancouver was notified before Christmas that 10 parcels for the office were at the depot.

But when someone was sent to pick up the parcels, Patterson said, only eight could be found. The misplaced ballot envelopes were not found until Dec. 30, a week after the final count Dec. 23.

The absentee ballots could affect the outcome in two ridings where judicial recounts currently are under way.

A recount is under way in Coquitlam where former New Democratic Party premier Dave Barrett lost to Social Credit candidate George Kerster by 19 votes.

And there is a recount in Burnaby-North where former NDP education minister Eileen Dailly leads Social Credit challenger Cliff Oswald by 126 votes.

BOMB ROCKS SUPERMARKET

JERUSALEM (UPI) — A time bomb apparently set by Arab guerrillas exploded today in a supermarket crowded with pre-Sabbath shoppers, injuring a dozen persons in the city's first such incident in nearly two months.

Three women and a man injured in the blast were taken to hospital, a police announcement said.

The national radio said eight other persons were slightly injured in the incident.

WORDPLAY

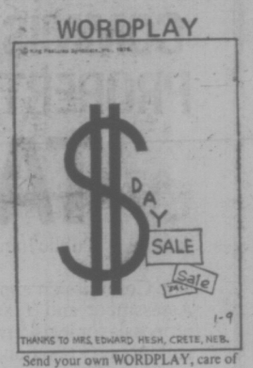

Send your own WORDPLAY, care of this newspaper.

Gov't to Pay Autoplan Debt But Rates Still May Double

B.C. motorists may still face 100 per cent increases in Autoplan premiums despite an announcement the provincial government will assume ICBC's $181 million estimated deficit.

Premier Bennett announced Thursday the ICBC deficit will be assumed entirely by the provincial treasury but he would not say what effect that will have on premium increases.

According to the figures presented in the Byron Straight actuarial report on ICBC, eliminating a payback of the Autoplan deficit will only reduce next year's proposed costs by about six per cent.

Under the original proposal which would see ICBC start to pay back its deficit over 10 years, the average rate increase facing drivers was 110 per cent. Witout a payback the average increases would be about 100 per cent.

If the government changes its position on subsidizing auto insurance from general revenue, rate increases could be much lower.

But neither Bennett, ICBC chief Pat McGeer nor Finance Minister Evan Wolfe would say how the government plans to set premiums once the deficit is eliminated.

With ICBC freed of its debt position, its officials will now look at new rate structures and recommendations will be made to cabinet next week said McGeer.

Apparently the decision on whether to subsidize the premiums is yet to be made but all three ministers were vague on where the situation stands.

They walked out of the press conference before reporters could finish asking questions and when McGeer was cornered later and asked to clear up the confusion, he said that the only announcement he could make was the

See ICBC page 2

★

Truckers Seek 4% Boost

British Columbia trucking companies have asked the provincial government for permission to raise transport charges four per cent immediately to cover increased costs from ICBC.

Without the increase, most B.C. trucking firms will operate in the red this year because of increase truck insurance rates, said Ray Hunt, general manager of the Automotive Transport Association of B.C.

Hunt said one member with 16 trucks paid $4,500 for insurance in 1975 and faces a bill of between $10,000 and $11,000 for insurance this year, depending upon the final formula selected by the provincial cabinet. Details are to be announced Monday.

A telegram asking for the tariff increase through the motor carrier commission was sent by the ATA to Premier Bennett and Dr. Pat McGeer, the minister responsible for ICBC.

Hunt said the association estimates that rates will increase between 125 per cent and 150 per cent.

"This money must be paid in a lump sum, we are told, and this means we will have to go to the bank and borrow at high interest rates," Hunt said.

"In all the debate about ICBC so far, there hasn't been a single word about the trucking industry. We were stunned when we heard what the new proposed rates might be."

Hunt said the Automotive Transport Association held lengthy negotiations with ICBC and came to an agreement that would have resulted in a premium increase of 40 per cent in 1976.

The agreement was signed in late November, just prior to the election.

Insurance costs traditionally have amounted to 2.5 per cent of all costs for truckers but the new insurance levels will increase the insurance component to about 6 per cent.

"Because many companies are operating on such narrow margins this will be enough to put them into the red," Hunt said.

NEWS BRIEFS

Explosion Kills 13

HAMBURG, West Germany (AP) — An explosion aboard a tanker under construction in Harburg harbor killed at least 13 dock workers and injured about 60 others, police said Friday.

20-Year Sentence

KAMLOOPS (CP) — Dave Thomas, 36, was sentenced today to 20 years in prison after he was found guilty Nov. 28 of procuring a contract killer to murder a friend's ex-wife. He was found guilty of procuring Donald Paradon, a detective with the Co-Ordinated Law Enforcement Unit in January, 1975, to murder Elsie Miller, 39.

BCR Tentative Pact

VANCOUVER (CP) — A two-year tentative agreement has been worked out between the Canadian Union of Transportation Employees and the British Columbia Railway. Details won't be released until the 170 locomotive engineers have voted on the package during the next week.

Cold Closes Schools

LITTLE ROCK, ARK. (UPI) — Arkansas Louisiana Gas Co. asked schools in a five-state area to close today because several days of bitter cold has limited the available natural gas supply.

U.S. Economy Slips

WASHINGTON (AP) — The second consecutive monthly decline in wholesale farm prices cased inflationary pressure in the United States in December, but there was no improvement in the country's unemployment rate, the government reported today.

Farm Trade Falls

OTTAWA (CP) — Canada's international agriculture trade balance fell by more than 17 per cent in the first nine months of 1975, Statistics Canada reports.

Socred Deputy List Lengthens

A raft of new Social Credit appointments and the firing of one NDP-appointed deputy minister were disclosed in cabinet orders today.

Arthur Weeks, 31-year-old former research assistant to Premier Bill Bennett in opposition, will receive $29,000 a year as special adviser to Economic Development and Agriculture Minister Don Phillips.

Phillips said the former owner of a Squamish newspaper would be doing special assignments and research for him.

Asked if the salary wasn't usually high, Phillips said that it was probably below normal because Weeks could have been appointed as an associate deputy, but the government is trying to keep costs down.

Three more executive assistants were added to the growing list of Socred appointments and another special consultant was appointed for six months.

Rescinded in cabinet orders was the appointment of Robert Prittie, 56, as deputy minister of municipal affairs.

Prittie said in a telephone interview this morning Municipal Affairs Minister Hugh Curtis informed him Thursday he would be fired because "the philosophical differences were so great we wouldn't be able to work together."

Curtis told him it was a personal decision, said Prittie, and that he would receive three months severance pay.

Prittie said he was not bitter, but was disappointed because he didn't see any problem and felt he could work with the new minister because of his own long experience in municipal affairs and at 56 it was not going to be easy to find another job. Prittie was a former mayor of Burnaby and chairman of the Greater Vancouver Regional District.

Allen Kelly, also a former chairman of the Greater Vancouver Regional District was appointed today as a special consultant on health care.

He will receive $2,500 a month for his six-month appointment.

Other appointments at annual salaries of $19,500 include:

—Kenneth Snook as executive assistant to Consumer Services Minister Raif Mair;

—Robert Exell, as executvie assistant to the minister of labor;

—William Fothergill as executive assistaant to the Mines and Forests Minister Tom Waterland.

INDEX

Classified 386-2121
News 382-3131

	Page
Births	24
Classified	24-33
Comics	35
Deaths	34
Entertainment	20, 21
Family	16, 17
Finance	6, 7
Gardening	25
Sports	11-13

THEY AIN'T LITERATE

VANCOUVER (CP) — More than 40 per cent of first-year English students at the University of British Columbia have failed literacy tests and course chairman Jonathan Weisenthal said Thursday he is disturbed by the failure rate.

Last year 38.5 per cent of the first-year English students failed a similar exam, touching off a controversy on the methods of teaching English in high school.

WEATHER

Tonight, Saturday: Showers, Windy

'EQUAL' GIRLS RIOT

NEWCASTLE UPON TYNE, England (AP)—Three hundred school girls rioted in this northeast English city Thursday after their principal threatened to discipline unruly girls the way he does boys — with a leather strap.

Squads of police were called in to quell the trouble at Heaton Comprehensive School as the jeering girls boycotted classes and ran around the school shouting abuse at teachers.

The girls — aged between 13 and 16 — smashed a dozen windows and several fights broke out between them and senior students.

The trouble followed two weeks after new laws banning sex discrimination and giving women full equality with men came into force.

The school's headmaster, Harry Askew, said that upon the urging of women teachers he warned the girls they faced the same punishment as boys. The female staff said they could not cope with unruly girls who used obscene language, smoked cigarettes and misbehaved in class.

"Behavior has deteriorated so far among some of the girls that I had no choice," Askew told reporters.

The strap is a long leather belt, usually cut into thongs at one end, used to whack classroom rebels' hands. It is extremely painful.

NO BUGS ON TRUDEAU

OTTAWA (CP) — The RCMP checked Prime Minister Trudeau's office and a cabinet meeting room this week for electronic listening devices but none were found, a spokesman for the prime minister said today.

"I'm told it's routine," said Courtney Tower, acting press secretary in the prime minister's office.

He said, however, that while normally it has been done once or twice a year, it will be done more frequently from now on.

TENG

China Goes Into Week of Mourning for Chou

Times News Services

China's collective leadership proclaimed almost a week of national mourning today for Premier Chou En-lai to permit 800 million Chinese to pay tribute to the man who played a vital role in the birth and growth of the People's Republic of China.

It was announced that funeral services would be held next Thursday for the 78-year-old Chou, who died Thrusday morning after a four-year battle against cancer. Observers assume the urn containing Chou's ashes will be buried in Peking's "Cemetery of the Revolutionaries."

With Chou's death, Vice-Premier Teng Hsiao-ping appears certain to reach the highest point of his stunning political comeback from the disgrace he suffered during China's cultural revolution of the 1960s. It was considered almost certain he would succeed Chou as premier and continue the current Chinese policies.

Peking radio announced that, according to Chinese custom, no foreign government will be invited to the funeral. This apparently scotched reports by Japanese foreign ministry sources in Tokyo that U.S. Secretary of State Henry Kissinger would attend the funeral.

Teng carried out the day-to-day duties of the premiership while Chou was ailing. Diplomats said they expected no immediate change in China's foreign relations although Chou was reported to have got along with Kissinger far better than Teng.

Although China and its allies mourned Chou, there was scant recognition of his death in the Soviet Union, now a foe of the nation with which it once formed a powerful alliance. Only a few words were carried by the Tass news agency and printed in the Russian papers.

The central committee of the Chinese Communist party and the state council, which Chou headed for more than 26 years, announced the most elaborate memorial services ever held for any leader of China.

Saturday and Sunday were set aside for people to pay last respects to his remains. Mourning ceremonies were scheduled for Monday, Tuesday and Wednesday. The main, final memorial service was set for next Thursday.

A funeral committee of 107 of Chou's party comrades, headed by party chairman Mao Tse-tung, was formed. One of the big questions was whether Mao, 82 and ailing himself, would turn out for the memorial service.

Until Chou's death, Teng ranked as the No. 3 state leader but he was effectively China's chief administrator.

See WEEK page 18

TORONTO MARKET TRADING

In addition to Canadian Press stock reports, bond and mutual fund prices, market quotations also are supplied by the following firms or agencies: Investment Dealers' Association of Canada, Richardson Securities, Royal Bank of Canada, Pemberton Securities, A. E. Ames and Co., Annet Mackay Ltd., Bongard Leslie and Co. Ltd., Midland Doherty Ltd., and Vancouver Stock Exchange.

TORONTO 1:40 P.M. STOCKS
Distributed by CP
Toronto Stock Exchange—Jan. 9

Quotations in cents unless marked $. z—Odd lot. xd—Ex-dividend. xr—Ex-rights. xw—Ex-warrants. net change is from previous board-lot closing sale.

Stock	Sales	High	Low	1:40 p.m.	Net Ch'ge
A and B					
Aby Gin w	1000	83	83	83	−2
Abitibi	1000	9⅝	9⅛	9⅝	+⅛
Abitbi 10	525	$50¼	50	50¼	
Acklands	100	$14⅝	14⅝	14⅝	−¼
Acme Gas	5000	8	8	8	−1½
Agnico E	z3	325	325	325	
Agra Ind	8400	6⅝	6⅛	6⅝	+⅞
Alf East G	3660	9	8⅞	9	
Alta Gas A	2500	$11¾	11½	11½	−⅛
Alta G D p	24	$125	125	125	
Alta G E p	125	$19¾	19¾	19¾	−¼
Alcan	47450	$22½	22¼	22⅜	−⅛
Algoma St	280	$24¾	24¾	24¾	+⅛
Alminex	415	$5⅛	5	5	
Almin 4½ p	260	$34¼	34¼	34¼	+¼
Am Bonza	200	275	275	275	−5
Am Larder	3500	29	28	29	−1
Andres W	200	$9½	9⅛	9⅛	−⅛
Ang U Dev	3000	113	113	113	−3
Aquitaine	400	18	18	18	+¼
Argus	z66	$29	29	29	
Args 250 p	z20	$26	26	26	
Argus B pr	120	$27½	27½	27½	
Asamera	3500	5⅝	8¼	8⅝	+⅛
Asbestos	5165	$24¼	24	24	−¼
Ashland C	120	$9¾	9¾	9¾	
Asoc Porc	2700	71	70	71	
Atco A	3150	$13½	13⅜	13½	+¼
Atl C Cop	500	33	33	33	+1
Autolec I	z30	490	490	490	
BC Sugar A	415	$20¾	20¾	20¾	−¼
BC Sugar P	100	$11½	11½	11½	
BP Can	5220	$10⅛	10⅛	10⅛	−⅛
Bad Boy	1200	440	440	440	+5
Ballndery	2000	34	34	34	+1
Banister C	200	57	7	7	
Bank BC	200	$19½	19¼	19½	+½
Bank MH	6114	$16	15⅝	15⅞	+⅜
Bank N S	7529	$40⅛	39½	39½	−½
Bank NS r	43875	57	50	50	−6
Bankeno	6100	216	210	215	
B Cdn Nat	z50	$13½	13½	13½	
BCdn Nat r	1603	34	31	31	+3
Becker B p	100	$7⅛	7⅛	7⅛	+⅛
Bell Canad	3144	$43⅞	43¾	43¾	
Bell C pr	200	$25½	25½	25½	+¼
Bell 2.28	150	$26⅛	26⅛	26⅛	
Bell Can W	16225	200	190	200	+10
Beth Cop A	765	$11½	11⅜	11½	+⅛
Bi Hawk	2000	30	30	30	+2
Block Bros	2150	350	350	350	
Bomac A	z10	315	315	315	
Bombrder	300	275	275	275	
Border C	900	190	190	190	+1
Bovis Cor	4000	102	100	100	
Bow Valy	260	$15½	15½	15½	−⅛
Bow-m pr	z55	$39	39	39	
Bralor Res	2646	200	197	200	+3
Bramalea	400	$5½	5½	5½	−⅛
Brascan A	5332	$11⅞	11¾	11⅞	+⅛
Bridger	1200	365	355	355	−10
Bright A	100	$9	9	9	+⅛
Br Am Bnk	19	$19½	19½	19½	
BC Phone	575	$11⅛	11	11⅛	+⅛
BCPh 4½ p	z10	$44½	44½	44½	
BCP 10.16 p	175	$26⅝	26⅝	26⅝	
Bruck B	100	225	225	225	−5
Brunswk	300	395	390	395	+5
Budd Auto	100	490	490	490	
Bulora Cor	4000	52	52	52	
Burns Fds	6500	$11⅜	11⅜	11⅜	+⅛
C					
CAE A	1200	$9	8⅞	9	
Cad Frv	z74	$9⅜	9⅜	9⅜	
Cal Pow A	400	$28⅝	28½	28½	
Cam Mine	6000	33½	33	33½	+1½
Camflo	4600	$9	9	9	
C Chib A	200	390	390	390	
Camp RL	600	$19½	19⅜	19⅜	+⅛
Campau 7p	450	$7⅞	7⅝	7⅝	−¼
Can Cem L	631	$9	9	9	
Can Dev p	z115	$96	95¾	95¾	
Can Malt A	z75	$20¼	20¼	20¼	
C Nor West	9300	$5⅝	5⅛	5¼	
Can Perm	125	$16½	16½	16½	
CS Pete	22310	294	288	290	
Cdn Cel	150	480	480	480	
C Ex Gas	2400	290	290	290	
CGE	z34	24	24	24	
CG Invest	100	$19½	19½	19½	
C Hidrogas	500	125	125	125	
C Homestd	3700	$5⅝	5⅝	5⅝	
C Hydro	1300	$6½	6⅜	6½	+⅛
C Hydro pr	z50	$10½	10¼	10¼	
Cl Bk Com	5060	$25½	25	25	−½
CIL	z50	$18⅛	18⅛	18⅛	
Cl Powr A	100	15	15	15	−¼
C Manoir	300	400	400	400	
CP Inve	820	$15⅞	15¾	15⅞	+¼
CP Inve pr	z30	$31⅛	31⅛	31⅛	
CP Ltd	4160	$13⅞	13⅝	13¾	
C Reserve	1600	300	295	295	−5
Cdn Sup O	100	$41¼	41¼	41¼	−¼
Cdn Tire	100	44	44	44	−½
Cdn Tire A	800	48	47½	47½	−¼
C Utilies	1400	$10⅛	10	10	−⅛
CU 10¼	700	$26¾	26½	26¾	+½
C Util w	7400	265	260	265	+5
C Vickers	100	$17¼	17¼	17¼	+¼
Canbra	3200	450	435	435	
Canron	400	$18⅛	18	18⅛	+⅛
Carl OK	4975	280	276	280	+4
Casslar	550	$6⅞	6¾	6¾	−¼
Celanese	325	430	430	430	+5
Celan 175 p	z75	$17	16¼	16¼	
Cent Pat	500	94	94	94	+1
Chib Kay	4000	14	13½	13½	
Chib M	1000	35	35	35	
Chieftain D	1300	59	58	58	−⅛
Chrysler	4000	$12⅜	11¾	12¼	+½
Cominco	2075	534	34	34	+⅛
Com Cap	625	330	330	330	
C Holiday I	1000	279	279	279	+4
Compro	100	435	435	435	+10
Computel	150	55	5	5	
Con Bath A	700	526	25¾	25¾	
Con Pardy	1400	260	257	260	+3
C Marben	2000	36	36	36	+2
C Morisn	9500	165	153	165	+11
C Rexspar	1000	65	65	65	−1
Con Distrb	19580	425	405	425	+15
Cons Gas	1961	$13¼	13	13¼	
Con Gas D	200	$22	21½	22	+¾
Cooper C	z50	220	220	220	
Copeland	400	175	175	175	−2
Cop Fields	z34	145	145	145	
Corby vt	z80	$15⅝	15⅝	15⅝	
Cornat Ind	1200	415	410	410	
Coseka R	4400	310	295	310	+10
Costain R	500	$7⅞	7⅞	7⅞	−⅛
Costin R w	1000	205	205	205	+15
Craigmt	300	470	465	465	−10
Crain, R L	1082	$9	9	9	+⅛
Crestbrk	550	325	325	325	+5
Crwn Life	200	$53	53	53	
Crush Intl	500	$9	9	9	+⅜
Cuvler M	z100	97	97	97	
Cyprus	900	$8⅞	8¾	8¾	−¼
D to G					
Dalmy A	z100	58	8	8	+⅛
Daon A	100	$6¾	6¾	6¾	−⅛
D Aragon	1000	15	15	15	
Decca R	3750	425	405	425	+10
Denison	5379	$61	59⅞	61	+1½
Dickson	1600	$5⅛	5	5⅛	+⅛
Discovry	z120	62	62	62	
Doman I	1050	$8¾	8¼	8¾	+¼
Dome	1450	$34¾	33¾	34¾	+⅛
Dome Pete	1072	$36⅛	36¼	36⅛	+⅛
D Bridge	z5	$26⅞	26⅞	26⅞	
Dofasco A	415	$24	24	24	+⅜
Dom Store	100	$16⅛	16⅛	16⅛	−⅛
D Textile A	350	$9½	9	9	
Domtar	1023	$20¼	20	20¼	+¼
Du Pont	2100	$18	17¾	17¾	−¼
Dylex L A	1500	$7½	7½	7½	
East Mal	2000	205	204	205	
East Sul A	2550	155	146	155	+5
Estn Can S	z25	$13	13	13	
Ego Mines	1500	60	57	60	+1
Emco	100	$7¼	7¼	7¼	
Extndcar	500	$5½	5½	5½	
Falcon C	900	$6¼	6¼	6¼	
Falcon	1820	$30¾	30½	30¾	+⅜
Frm Mer p	z50	$10¼	10¼	10¼	
Fed Diver	1600	250	250	250	+25
Fed Ind A	600	$6	6	6	−¼
Fields S	400	$9¾	9¾	9¾	
Finning T	300	$8¾	8¾	8¾	
F City Fin	100	$7½	7½	7½	+⅜
F City F wt	200	240	240	240	+30
F Mar	z250	34	34	34	
Foodcrp Lt	125	240	240	240	
Foodex S	500	345	345	345	+10
F Sea A pr	300	$5⅛	5⅛	5⅛	
Fraser A	z40	$18¾	18¾	18¾	
GEH Steel	400	$5⅞	5¼	5¼	+⅛
GSW Cl B	100	$5¼	5¼	5¼	
Gaz M 66w	z60	7	7	7	
G Distrb A	z20	$7½	7½	7½	+¼
GMC	1334	$62	61¼	62	+1
Genstar L	780	$19⅛	19¼	19¼	+¼
Gnstar L w	500	450	450	450	
Gnt Masct	8100	124	118	124	+2
Gibraltar	800	$5⅝	5½	5½	
Glendale	500	173	173	173	−2
Goodyear p	z20	$30¼	30	30	
Graff G	1500	32	32	32	+½
Grandoc	1000	130	130	130	−3
Gt Oil Sds	200	485	485	485	
G L Nickl	1100	54	54	54	−3
GL Paper	100	$21¼	21¼	21¼	−¼
GN Fin	100	115	115	115	
Gt W Life	500	$49½	49½	49½	−½
Gt West S	100	$5⅝	5⅝	5⅝	
G West wt	600	225	225	225	
G Goose A	200	455	450	455	+20
Greyhnd	2000	$18½	18½	18½	+¼
Guar Trst	600	$6⅛	6	6	
Guard Cap	1000	325	325	325	
Gulf Can	718	$29⅜	29¼	29¼	−¼
Gulfstrem	5000	23	22	22	
H to L					
H Group A	800	475	470	475	+5
Hardee	600	100	100	100	
Hard Crp A	400	$5⅜	5⅜	5⅜	−⅛
Hard Crp C	400	475	475	475	+10
Harlequin	1028	$8⅞	8⅞	8⅞	+¼
Harris J S	100	435	435	435	−5
Hawker S	1500	$7¼	7⅛	7⅛	
Hayes D A	100	$6⅝	6⅝	6⅝	
Highmont	z50	105	105	105	
Holinger A	1550	$29	29	29	+⅜
Home A	730	$27⅛	27	27	−¼
Hud Bay A	275	$15¼	15½	15½	−⅛
H Bay Co	7720	$16⅝	16⅛	16⅛	−⅜
HB Oil Gas	100	$35½	35½	35½	−¼
Hur Erl 7¼	400	$20¼	20¼	20¼	−⅛
Husky Oil	1480	$18½	18½	18½	
Husky E w	220	$5⅛	5⅛	5⅛	+⅛
Hy's Ltd	200	265	265	265	
IAC	7060	$18½	18⅜	18½	
IU Intl	12450	$10⅛	10½	10⅜	+⅛
Imasco A	600	927	26⅞	26⅞	−⅛
Imasco A p	z35	300	300	300	
Imp Oil A	7597	$23	22¾	23	+⅛
Indusmin	300	$7¾	7¼	7¼	+½
Inland Gas	100	$9	9	9	−¼
Inter-City	300	420	420	420	
Inter C B w	4200	208	208	208	+3
Intrmetco	1200	56	57½	56	+⅛
IBM	197	$234	233⅜	233⅞	+1⅜
Int Mogul	100	270	270	270	−5
Inco A	4853	$27⅛	26¾	27	+¼
Interpool	1100	$11¼	11⅛	11⅛	−⅛
Intpr Pipe	2341	$12⅞	12½	12⅞	−⅛
Ipsco	1096	$12½	12¼	12½	
Inv Group	z30	$5⅜	5⅜	5⅜	
Inv Grp A	7520	$5⅞	5¼	5¼	−⅛
Inv Grp 5 p	500	$13⅛	13⅛	13⅛	+½
Ivaco A	16100	$9⅛	9	9	−⅜
Jannock	z00	55	5	5	
Jannock A	z00	$11½	11½	11½	
Jannock B	500	$10¾	10¼	10¾	+½
Joliet	12060	14	14	14	+1
Joutel	1200	34	34	34	−1
Kaiser Re	4190	$9⅞	9½	9⅞	
Kaiser wt	1500	$6¾	6⅝	6¾	+⅛
Kam Kotia	2500	57	55	57	
Kaps Tran	3000	219	217	217	−3
Kelsey H	100	$9	9	9	+⅜
Kotfler A	1300	365	360	365	+5
Labatt A	z40	$17⅝	17⅝	17⅝	
Labatt A p	620	$17¼	17¼	17¼	−⅜
Lab Min	110	$31	31	31	+1½
Lacana	1500	380	380	380	
Laidlaw A	1100	$6	6	6	
Lake Cem	930	345	345	345	+5
L Shore	100	190	190	190	−5
Lakehead	5000	22	20	22	+3
Lau Fin	200	$6⅛	6⅛	6⅛	
Lau F 1.25	100	$14¼	14¼	14¼	
Leigh Inst	1300	235	230	230	−10
Liberian	100	$13¼	13¼	13¼	+⅛
Lincoln r	5337	35	22	35	+13
Linc T w	500	150	150	150	
LL Lac	2000	145	145	145	
Lochiel	2000	102	100	102	+2
Lost River	5000	255	250	255	+5
M to O					
Mclan H A	z50	$8⅜	8⅜	8⅜	
MB Ltd	5955	$18¼	18⅛	18¼	
Madsen	4200	55	53	55	+3
Magnason	z50	155	155	155	
Magnetics	6100	51	45	45	−5
Maislin I	150	310	310	310	+10
Majstc Wil	800	260	260	260	−2
Malartic	2300	73	73	73	−2
Man Bar	1250	74	74	74	−1
Maritime	300	$16	16	16	
Mar T B60	3000	$9¼	9¼	9¼	+¼
Markboro	2000	$11¾	11¾	11¾	+¼
Mass Fer	52056	$21⅛	20¾	21	+¼
Mas F 2.50	2750	$27½	27	27	
Matchan	2000	11½	11½	11½	+½
Mc Adam	8500	40	40	40	−1
McGraw H	100	425	425	425	
Mc Intyre	125	$40	40	40	
McLaghlin	500	$8¾	8¾	8¾	
Melton R E	500	375	375	375	
Mentor	1750	148	145	148	+8
Mercantil	1450	$16¼	15⅝	15⅝	−⅜
Merland E	1800	180	175	175	−5
Met Stors p	100	$13½	13½	13½	−½
Midrim	z200	7	7	7	
Mindmr	1000	20	20	20	
Minnr Res	4500	120	110	110	−10
Molson A	200	$18⅞	18¼	18⅞	−⅛
Moneco A	700	$16	15⅞	16	+½
Moneta P	z200	35	35	35	
Moore	4700	$49	48⅞	49	+⅛
Multi Mi	5305	40	39½	40	
NaChrs I	13300	$5⅜	5⅛	5⅜	+¼
Neonex	700	152	150	151	−1
New Ath	3000	10	10	10	−2
NB Tel	z32	$13	13	13	−1
N Dimens	600	19	19	19	−1
N Goldvue	3000	5½	5½	5½	−½
N Kelore	4500	21	18	18	−3
N Que Rail	500	215	215	215	+13
N Senator	12500	20	20	20	−1
N York Oil	1500	34	34	34	+½
Newco Fin	z32	$12	12	12	
Newconx	z50	405	405	405	
Nfld LP A	310	$10½	10½	10½	
Nfld Tr 975	2000	$20⅜	20⅜	20⅜	+¼
Noranda A	5350	$30¼	30½	30⅜	+⅜
Norcen	20050	$11⅛	10¾	11	+¼
Norcn 150	450	$18⅛	18½	18⅞	+⅜
Norcen w	6700	165	150	165	+15
Normick P	100	255	255	255	−5
NC Oils	1500	475	475	475	
Nor Cf 260p	200	$26	26	26	+1
Nor Elect	21348	$28⅜	27¾	28¼	+⅜
Nel Bell w	23420	$9¼	8¾	9¼	+½
Northgat	1367	345	335	345	+5
NS Savngs	150	$12½	12½	12½	−½
NS Sav 10¼	200	$21¼	21¼	21¼	+¼
Nowsco W	1500	$10½	10⅜	10½	
Nu-Wst A	750	$13⅜	13⅜	13⅜	
Nudlama	1250	30	30	30	
Nufort Res	2332	32	32	32	−1
Numac	200	$11	11	11	
OPI Ltd	750	190	190	190	+5
OSF Ind	360	360	350	360	
Oakwood P	24100	90	84	90	+7
Obrien	1500	50	49	49	−4
Ocelot Ind	11600	$10⅛	10	10	
Orchan A	100	250	250	250	−5
Oshawa A	z25	495	495	495	
Oshawa w	500	23	23	23	+3½
P to S					
Pac Pete	9285	$27½	27¼	27½	+¼
Page Pet	700	150	150	150	+5
Pamour A	1225	340	335	340	
Pan Centr	100	105	105	105	
Pan Ocean	7280	$11¼	10¼	11¼	+⅜
PanCan P	9104	$16⅛	16⅛	16¼	−⅛
Pango Gld	2000	36	36	36	−2
Patino N V	154	$9⅞	9⅞	9⅞	+⅛
Paulin A	100	250	250	250	+20
Pe Ben O	450	250	245	245	−15
Pembin A	1000	315	315	315	−10
Penningtn	1600	$8¼	8¼	8¼	+¼
P Dept S	z80	385	385	385	
Peyto Oils	1300	350	345	350	−5
Pine Point	1500	$29⅛	29	29	
Place G	14000	34	35	36	+2
Placer	200	$19½	19½	19½	
Pow Corp	275	$8⅜	8⅜	8⅜	
Precamb	1000	80	80	80	
Preston	3025	$16	16	16	+⅛
Price Co	z78	$13⅜	13⅜	13⅜	
Prov B Can	609	$12¼	12	12¼	
Qasar Pet	1100	330	325	325	−20
Que Man	1500	13½	13½	13½	−½
Que Sturg	8200	105	105	105	
Ram	200	292	292	292	
Ranger	5900	$13⅜	13	13	−⅛
Rank Org A	4900	350	335	350	+20
Rayrock	1000	68	68	68	+1
Redstone	7000	84	80	82	−2
Reed Pap A	200	$21¼	21¼	21¼	+¼
Reed Ostr A	3200	$6⅝	6½	6⅝	
Reichhold	z6	$17⅜	17⅜	17⅜	
Reitman A	6408	$13	13	13	
Revelstk	z25	$9	9	9	
Revrtu Prp	2000	71	71	71	+1
Rio Algom	1950	$31⅛	30⅞	31⅛	+⅛
R Little	1000	200	200	200	
Roman	3420	$15¼	14⅞	15¼	+¼
Ronald Fd	350	$11½	11½	11½	+¼
Rothman	5100	$14¼	14¼	14¼	−⅛
Rothm 2p	100	$14⅜	14⅜	14⅜	+⅛
Royal Bnk	7543	$29¼	28⅞	28⅞	−⅜
Russel H	100	$10⅛	10⅛	10⅛	
Stl. Cem A	100	$14	14	14	−½
Scot York	3100	170	169	170	+2
Scotts	150	$7¾	7¾	7¾	+¼
Seagram	1677	$29¼	29	29⅛	+⅛
Shaw LE A	350	$6½	6½	6½	−½
Shaw Pipe	100	$5¼	5¼	5¼	−⅛
Shell Can	10086	$15⅜	15	15¼	+¼
Sheperd P	100	200	200	200	
Sherriff A	1041	$6¼	6¼	6¼	
Siebens	300	$10	10	10	−⅜
Sifton Pro	1000	$5⅜	5¼	5¼	−¼
Silvmg	2000	27	27	27	
Simco Eri	100	190	190	190	−10
Simpsons	2311r	$7⅛	7	7	−⅛
Simson S	2260	$10½	10⅛	10½	+¼
Sklar M	500	255	255	255	+5
Skye Res	1100	282	280	280	−2
Skyline H	700	285	284	284	−1
Slater Stl	700	$8⅝	8	8⅛	−⅛
Sogepet	100	102	102	102	+2
Southrn A	z20	$23¼	23	23	
Spooner	1000	23	23	23	+1
Steico A	1020	$26½	26½	26½	+¼
Steep R	200	130	130	130	
Steinbg A	100	$16⅞	16⅞	16⅞	−⅜
Sud Cont	15500	27	26	26	
Sullvan A	900	155	155	155	+5
Sundale O	3750	$6⅝	6½	6½	
Systems D	800	340	335	335	−15
T to Z					
Tara	210	$13¾	13¾	13¾	
Teck Cor A	1000	370	370	370	
Teck Cor B	360	290	290	290	+5
Tex Can	456	$30½	30¼	30½	−¼
Txsglf	400	$30¾	30½	30½	+⅜
Texmont	500	15	15	15	
Texpro	11500	11	10½	11	+½
Thom L	1000	20	20	20	+3
Thom Ind	2300	$5¼	5¼	5¼	
Toromont	364	225	215	215	−10
Tor Dm Bk	15160	$18¾	18¼	18½	−¼
Tor Dom B	511	$15¾	15⅝	15⅝	+⅛
Total Pet	950	$5⅝	5½	5½	
Total P A p	200	$12¼	12¼	12¼	+⅛
Traders A	z90	$13⅜	13⅜	13⅜	
Tr 10¼	100	$10¼	10¼	10¼	−⅛
Tr Can Res	10700	61	60	60	
Trans Mt	1700	$9⅜	9¼	9⅜	+⅛
TrCan PL	3350	$10½	10⅜	10⅜	
TrCan C pr	550	$36¼	36¼	36¼	−¼
TrCan D p	z50	53	53	53	
TrCan w	7575	13	10	11	
Treco Inc	1100	425	425	425	+25
Trin Chib	1300	13	13	13	
Turbo R	1000	149	145	146	+1
Ulster Pet	1100	43	43	43	+3
Unican S	2000	154	150	154	+9
Un Carbid	400	$19⅞	19⅞	19⅞	+¼
UGas A	2900	$7¼	7⅛	7¼	
UGas 8¾	z50	$19½	19½	19½	
Union Oil	9800	$7½	7½	7½	
U Asbesto	501	465	465	465	−5
U Canso	1600	$7¼	7¼	7¼	
U Corp B	1100	$11⅜	11¼	11¼	−½
Un Fin Mgt	200	155	155	155	+15
U Siscoe	600	6⅞	6⅞	6⅞	
Un Tire A	700	117	117	117	+4
UW OG	3500	54	53	54	−1
Univr Gas	700	400	395	400	+10
Upp Can	9000	103	98	100	−4
VS Serv A	950	410	410	410	+5
Versatile	1500	$13¼	13	13¼	+¼
Versatil A	3415	$13	12¾	13	+¼
Vespar	1000	15	15	15	−1
Vestgron	215	$12½	12½	12½	
Vic G Tr	190	$25	25	25	
Voyager P	900	$10⅛	10	10⅛	
Vulcan Ind	565	$14¾	14½	14½	−¼
Wajax A	200	$11⅞	11⅞	11⅞	−⅜
Walk GW A	2545	$31	30⅝	31	+⅜
Weldwod	300	$10	10	10	
Wcoast Pt	300	420	420	420	−5
W Pet A p	220	$14	14	14	
Wcoast T	205	$23¼	23¼	23¼	
Wcoast w	4000	206	201	201	−5
W Bcas B	500	10	10	10	
W Decalta	1500	$5⅛	5⅛	5⅛	
Westfield	3500	128	125	125	−2
Westnhse	1050	520	19½	20	+¼
Weston	425	$17¼	17⅛	17⅛	−⅜
White Pas	215	$9¼	9¼	9¼	
Whonok A	1894	$6½	6⅛	6½	+⅛
Wilco	2200	25	25	25	
Woodreef	73676	75	66	73	+7
Woodwd A	1785	$20½	20¼	20½	−⅛
Wr Harg	z100	80	80	80	
YER Prop	1300	$5¼	5¼	5¼	
Yk Bear	100	215	215	215	−2
Yukon C	100	108	108	108	−3
Zellers	1055	$5¼	5	5⅛	−⅛
Trust Units					
BBC R un	1200	$12⅞	12⅝	12⅞	+⅜
BBC R wt	4400	136	120	120	−17
BM-Rt un	350	$13⅛	13	13⅛	
BM-Rt wt	3000	150	140	145	−5
C Perm un	1100	$8¼	8	8	−¼
Heitman U	350	5½	5⅜	5⅜	−¼
TD Realty	191	$27⅞	27⅜	27⅜	
TD Relt w	366	185	185	185	−5

In addition to Canadian Press

Guards at Wilkinson to Fight Disciplining

A senior corrections official says he has been informally advised that the union representing guards at Wilkinson Road jail intends to file grievances against disciplinary action taken against three jail guards.

One guard was fired, a second suspended and third reprimanded this week as a result of an inquiry into the mass breakout of 10 inmates last Dec. 16.

Bernard Robinson, director of B.C. corrections, said in an interview Thursday he has received nothing official from the union as yet but expects grievances.

A union spokesman said no decision has been made on the matter but admitted "some of the members that are affected have asked us to take action."

Robinson said the three officers were disciplined according to the degree of responsibility each was found to have shared in the prison break, the largest in Victoria's history.

He said the officer guarding the left tier of the east wing of the remand centre where the escape took place was dismissed. Robinson said the guard had been posted at the entrance to the dayroom in the tier and was unable to explain to the one-man inquiry board why or how he failed to see the inmates leave.

The supervisor of the east wing received a reprimand while the officer in charge of the institution the evening of escape was suspended for a month without pay.

The corrections department has declined to release the names of the three.

Robinson stressed there was no indication of staff complicity.

He said there was evidence the escapes took place over a one-hour period and was not a mass exodus as earlier suspected.

The breakout occurred after two bars and screening over a window nine feet off the floor of the dayroom had been pried open with the bottom end of a squeegee mop used as a lever. The screening had been installed two months earlier by a private contractor.

Robinson said the escapers reached the window by standing on a table. They tied some bedding to a bar and used it to shinny down the outside wall to a small enclosed yard. Then they climbed a 12-foot fence to freedom.

Robinson said the cause of a six or seven-minute power failure at about 10:30 the night of the escape is still not known. Only the lights in the cells in the east wing block were knocked out; the lighting in the dayroom remained on.

There is speculation the inmates caused the failure themselves, he said, but not so much as a distraction to aid the fleeing prisoners as it was to draw attention to the guards that something was happening they (the guards) should know about.

The breach wasn't noticed until 10:50 p.m. when staff started to lock the inmates in their cells for the evening.

Robinson said following the escape security measures inside the jail were tightened and additional bars placed on all the windows.

An inmate, in a letter to the Times, complained "everything was taken out of our cells, chairs, pictures, radios, the works . . . none of which has been returned."

He added inmates had been confined to their cells for two days afterwards and that no one had been allowed to make telephone calls. Some of the inmates, he wrote, had been threatened with physical violence and two had been "thrown bodily into the hole (isolation cells)."

Robinson said it was true some of the furnishings had been removed for security reasons but denied personal items, such as pictures and radios, had been touched. He said the inmates in the tier were kept in their cells but only until the physical breach had been repaired.

He termed "nonsense" the claim there had been physical intimidation. He noted the inmates are entitled to file a grievance with the corrections department in the event of such incidents, but none had been.

Robinson conceded the jail quarters are "certainly old, to say the least . . . spartan, in fact.

"But the inmates should expect some lack of comfort."

Since the escape, guards have been instructed to keep a closer watch over contraband materials being brought into cells by the prisoners.

Robinson indicated no one in the corrections department is satisfied with Wilkinson Road jail. He called it outdated and said it should be replaced with a more modern facility.

"With the change of government we are bringing to the new attorney-general's attention the issue of our priority needs in capital construction," he said. "And Wilkinson Road, together with Oakalla, is right at the top of our list."

'Lucky' Firemen Figures Burn Up Cameron

Victoria firefighters are concerned that misleading information is being conveyed to city council on the financial impact of their recent pay award, a spokesman said Thursday.

Ross Cameron, president of the Victoria local of the International Firefighters Association, was referring to a report presented to council earlier this week by city manager Jim Bramley.

In the report Bramley had noted the high shift rates now payable to firefighters when they have to work on statutory holidays. Cameron said there was nothing factually wrong in the manager's statements, but he hadn't placed the contract provisions in their proper perspective.

For example, in referring to the fact that at time-and-a-half a firefighter now earns $127 for a holiday shift, Bramley had not pointed out that the rate was payable only for hours actually worked.

★

Instead of the full shift averaging 12 hours the man concerned might well work only six or eight hours, depending on when his shift starts and ends.

Cameron said Bramley had also failed to point out that this contract provision compensating employees for holiday work is a "very common fringe benefit," and by no means a special privilege extended to firefighters.

Cameron was particularly annoyed at Bramley's failure to qualify his statement that where a replacement firefighter has to work a holiday shift for a colleague who has reported sick, he is entitled to two and a half times his regular rate or $212 per shift.

"It's definitely possible," Cameron agreed, "but I'd guess the maximum number of times that might happen would be two or three times a year, so the financial impact on the city would be virtually nil."

Yet the implication in Bramley's report appeared to be "look how lucky they are," he added.

Stand by City 'Kills' Library Regional Setup

Victoria's refusal to accept a provincially-proposed cost-sharing formula for library services appears to have "killed" the concept of library regionalization, Esquimalt Mayor Art Young said today.

But Gordon Hutcheson, chairman of the Greater Victoria Library Board, said some good may emerge from the city's stand, especially if he and the mayors of the four core municipalities can meet in person with members of the B.C. Library Development Commission.

These were among the reactions to a recommendation Thursday by city council's finance committee.

The committee wants Victoria and its municipal partners in library responsibility to make one last attempt to convince the provincial agency that its suggested financial formula would not be the fairest one for all concerned.

To promote adoption of the regionalization concept for library services, the LDC is dangling a juicy carrot—they offer a 20 per cent operating grant, which is four times the present level of provincial aid.

If the formula had been applied to the library board's 1975 budget it would have meant a total cost saving to municipalities of $227,000.

But the Catch-22 stipulation, at least as far as Victoria is concerned, is that annual operating costs be shared among the municipalities on a school assessment basis, instead of the present per capita basis.

Victoria, as the "developed" municipality in the partnership, feels this would place the city at a financial disadvantage.

As Mayor Mike Young told the finance committee Thursday: "It would cost us more . . . and the benefit would go particularly to Saanich through this change in the cost-sharing formula."

When Saanich council voted Dec. 22 to support the LDC's proposal as the basis for regionalization, Mayor Ed Lum pointed out the saving to the municipality would be about $100,000 a year.

Oak Bay and Esquimalt have yet to decide on their respective stands. But Victoria's mayor said Thursday the latest word from his Oak Bay counterpart, Brian Smith, seems to indicate that municipality's reluctance to accept the LDC formula.

Smith appeared to share his view that there was some merit in making one more submission to the provincial body, Young added.

In Esquimalt, Mayor Art Young said the finance committee is scheduled to discuss the matter at its meeting on Monday and bring recommendations to council.

Hutcheson, the library board chairman, said it's not o much a question of Victoria "losing" under the provincially-proposed formula, as a case of "everyone will be gaining except Victoria."

The city's contribution would remain essentially unchanged, he noted, whereas the financial commitments of other municipalities would be substantially lower thanks to the one-fifth provincial grant.

At the city finance committee meeting Mayor Mike Young was strongly critical of the LDC for rejecting the library board's counter-proposal last October without first permitting the board's delegates to argue their case at a meeting.

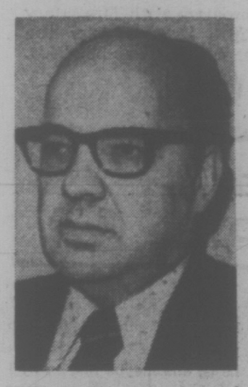

NEW POST with provincial government has been won by Bill Locker, 45, Saanich's personnel director for the past six years. He will fill the newly-created position of personnel officer of a senior support group for the four divisions in the health department. He will work under deputy minister Jim Mainguy, starting Jan. 16.

Another Victim

Rubble, rubble, toil and trouble seems to be the motto of downtown Victoria these days, as street after street crumbles under the air hammer and yet more barrriers impede the harassed motorist and pedestrian.

Latest victim pictured at is Wharf Street, where work will continue until the spring on installation of underground services.

The project is part of a $3 million program for burying unsightly overhead wires in the Old Town area.

—John McKay photo

Shy Mr. X Delivers Once Again

Mr. X, the shy man with money to spare, delivered a cheque for $10,000 to Royal Jubilee Hospital on Christmas Eve, the hospital's executive director revealed today.

"It was a delightful example of people helping people," said Dr. A. C. Pickles.

The benefactor, who insists on remaining anonymous, gave a like amount to Victoria General Hospital earlier last month.

"His particular wish was to do something which could be helpful to older people," said the executive ddirector. So the hospital is buying two items of equipment it would not otherwise get.

Because the provincial government provides a one-third equipment grant, the $10,000 gift means the hospital can spend $15,000.

Both items are related to diagnosis and treatment of cancer which Pickles noted is more common among the aged.

One is a $10,000 operating colonoscope, primarily a diagnostic instrument for direct visual examination of the lower part of the intestinal tract.

But it also has a device for collecting tissue samples and it can cauterize benign growths as well.

The second instrument to be bought is a fluorescent microscope, which will cost about $5,000. Pickles said it employs a technique which is the only successful way to detect certain kinds of bacteria, viruses and other body tissues.

The gift to Jubilee brings to $30,000 the money given by Mr. X to Victoria's two general hospitals over the past three years. He had given $5,000 to Victoria General on two earlier occasions.

Mapping Service Updating

Lont-neglected mapping and service records in the city of Victoria are to be brought up to date, complete with metric data, at an estimated cost of $80,000.

In addition, the city's public works committee recommended Thursday, a special three-man records section should be established at annual cost of $35,000 to ensure that all technical records are updated on a continuing basis.

Officials pointed out that the maintenance of such records is now required by provincial law, and in any case the availability of up-to-date information could save the city considerable expenditure.

An example mentioned was the incident last September when a city works crew inadvertently severed a gas main which was not shown on official plans. Leaking gas from the rupture is believed to have caused an explosion and fire in a nearby warehouse on lower Yates Street.

City engineer John Sansom said because record keeping has been a "spare-time" activity in his department, the function has tended to be neglected due to the increasing work load and records are now at least five years out of date.

His proposal was that Victoria avail itself of the provincial government's integrated survey service, which includes an aerial survey and a complete triangulation of the city by provincial surveyors.

The city's cost commitment would be $20,000 for the installation of ground control monuments and $60,000 for plotting the aerial survey.

Sansom said once base maps are prepared separate sets will be made to record all underground services, legal information, current and proposed traffic patterns and geological information as it becomes available.

The plans would be helpful not only to his own and other city departments but also to land surveyors, consulting engineers and architects.

ASK THE TIMES

Q. What is scrod . . . it's a new word on me.—T.P.

A. It's a young codfish cut into strips across the grain in preparation for cooking. In the U.S. the term scrod is sometimes used to mean various other young fish as well as cod.

Q. To settle another one of those football arguments, what was the famed Notre Dame coech Knute Rockne's record?—N.K.

A. His teams won 105, tied 5 and lost 12. He coached Notre Dame from 1918 until his death in a plane crash in 1931.

Q. Could you please tell me what relation Pat McGeer is to Gerry McGeer who was once mayor of Vancouver, also MP in the Conservative government. M.S.

A. Gerry McGeer was a Liberal and uncle of Pat McGeer. He served in the B.C. legislature as well as the House of Commons and is remembered for his reading of the Riot Act while mayor of Vancouver during the unemployment disturbances of 1938.

Slain Woman Mayor's Kin

The 38-year-old mother of four murdered in North Vancouver Wednesday was the sister-in-law of Victoria Mayor Mike Young.

The body of Brenda Young was found in the back of a small Mexican handicraft shop she operated with her 44-year-old husband Bruce — former newspaper reporter and a brother of the mayor.

North Vancouver RCMP said today they have no new leads on the slaying which involved the woman being stabbed in the throat several times by "a sadist, a crackpot — someone who must be completely deranged."

Rewards totalling $18,000 have been posted by Lower Mainland businessmen for information that could turn up the person or persons responsible for the killing.

RCMP have placed a dozen men on the case.

Mayor Young is reported to be spending the weekend in Vancouver to comfort his brother's family and assist with funeral arrangements. He is not expected back at City Hall until Tuesday at the earliest.

Local Ship Movements

MINISTRY OF TRANSPORT

Camsell, Ready and Douglas in port; Quadra bound for Station Papa, Racer in Bute patrol area, Rider in Gulf Islands patrol area, Vancouver en route to Quatsino.

NAVY

Endeavour in Vancouver, no return date listed.

MARINE SCIENCES

All ships in port.

arthur mayse

But What's a Beach Without Driftwood?

OCCASIONALLY WE ARE visited by friends who look with disfavor on this drift-cluttered reach of shoreline. Wouldn't it be great, they suggest, if someone brought in machines and cleared that mess of logs away.

These tidy-minded critics will sooner or later get their wish. But it will be a sad time for us when a forest industry less wasteful than it used to be makes a large-scale sweep of the driftwood. We like the disorderly jumble of logs that sprawls between land and sea. Take it away and the beach loses a dimension.

At intervals, the area beachcomber arrives on his brawny yellow skidder to salvage such presently-merchantable timber as the tides have deposited. In this era of the log-carrying barge, much of his take consists of well-salted strays that have been knocking about the Strait for months or years. The rejects remain until the sea in some grand assault tumbles the splintery old hulks from their resting places.

There's a considerable reshuffling of drift in this season of gales and big tides. Each morning we look out to find the saltchuck peppered with logs, roots, chunks, and sometimes whole trees uprooted by river freshets.

Some of the wanderers cruise on to take up station on other beaches. Always, though, a few come ashore. The next tide may carry them off or boost them higher on the wave-scoured shingle. An ample sufficiency will remain — there are few days, in fact, when a nimble small boy can't squirrel his way from end to end of the beach with wood under his feet.

By the end of March, the weather that rearranges beaches should be over. The driftlogs will have settled in until late fall: we'll recognize them on our walks, and have our favorites among them.

The chunk that last summer's children named "The Seahorse" lingered until the first winter southeaster. We were sorry to find it gone, but the stump that has replaced it will provide shade and a comfortable back-rest for loafers.

The pileup through which the home creek tunnels its way will probably remain, although predictions based on the vagaries of wind and water are subject to overnight change.

With luck, the flat-topped round from an ancient fir will hopscotch its way down the beach to provide a table for summer barbecues. April will tell the story — but April that brings the daytime low ebbs and the hosting black brant is still distant.

We have noted a year-by-year change in the nature of the driftwood. The sea's sending grows older and runs smaller. A truly big log has become a rarity.

Last year, a nest of large old logs at spring-tide line caught our attention.

"They won't stay there forever," Win said. "We should have pictures of them."

She spent a roll of film on the grey-weathered veterans. We added the slides to our collection, but the logs themselves have departed, and I doubt we'll see such monsters again.

Monsters? By comparison with their neighbors, I suppose so.

Out of curiosity, however, I turned up a snapshot of logs on another beach, taken many years ago.

Those derelicts that escaped from boom sections in the days of big timber point up the fact of change. The largest of them dwarfs the human figures beside it. Using those figures for a scale, I estimated its diameter at well over seven feet.

Not that we'd welcome a log of that size on our doorstep! It would occupy too much space, and in the grip of a 15-foot flood with wind behind it, a timber stick of such tonnage could give the vulnerable foreshore a cruel battering.

The wind is up again today. I hope the sea in its giving and taking will leave a comfortable driftlog of the sort we fancy. Not too big. Not splintery, but not the sort that the beachcomber will yank away behind his skidder.

A log just right for sitting on with mugs of coffee in hand, some mild spring morning.

Ross Names Committees

Greater Victoria school board chairman Bill Ross announced appointments to the board's standing committees at a special meeting of the board Thursday.

Trustee Dr. Mark Fisher will chair the administration committee, Daphne Temple, heads the curriculum committee; Janet Baird, the construction and maintenance committee; Susan Brice (who is the board's vice-chairman) will chair the legal and business committee; and Peter Bunn heads the legislation committee.

Appointments to other agencies are: Oak Bay Recreation Commission, Lavinia Greenwood; Esquimalt Parks and recreation commission, Roy Temple; Saanich joint planning, Daphne Temple, Susan Brice and Roy Temple; Victoria joint planning, Greenwood, Roy and Daphne Temple; capital regional district community health service, Greenwood; Camosun College, Brice, Baird, Greenwood, Dr. Hal Knight and Fisher.

Representatives on the Greater Victoria Labor Relations Association are Ross and Brice.

REQUEST WEEKEND details — dial CKDA 1220

'Exceptional Soldier' Was Only 14

ONTARIO, Calif. (UPI) — The U.S. army considered Ronald Rupe an exceptional soldier and sharp enough to make him a platoon leader. Rupe is still angry that the army wouldn't let him stay, just because he's only 14 years old.

Rupe spent five weeks in the army. Tough, smart and big for his age, he successfully masqueraded as five years older. By the time his brief career ended, he was in charge of 55 other recruits.

Rupe said he dropped out of school because "classes were too easy" and enlisted in the marines, using his older brother's birth certificate and high school diploma.

But his father alerted marine recruiters just before he was to be sworn in.

Several weeks later, using doctored documents, he enlisted in the army and was sent to Ft. Ord, Calif. This time it took his father five weeks to track him down.

Recruiting Sgt. Joe Simental, contacted by Rupe's father, called Rupe's superiors and discovered the teen-ager had become "an exceptional soldier."

He qualified as an expert marksman and was made a platoon leader over some 55 other recruits, some twice his age.

"When I talked to his first sergeant he said Rupe was the best trooper in the entire company," Simental said.

The recruiter said he had no suspicion Rupe was underage. "He had a birth certificate that said he was 19 years old. He gave us all the necessary information on his past history and it all jibed.

"When he took our tests he scored above the average level for high school graduates. He wasn't hesitant or unsure of himself and . . . he looks like he's 19 years old."

Rupe had completed most of his basic training. Discharged and sent home, he wrote to President Ford, asking him as commander-in-chief to bend the rules so he could go back.

"If I could take all the hell they gave me in basic, I don't see why I can't stay in," he argued. Otherwise, he plans to re-enlist when he reaches legal age.

The recruiting sergeant held little hope Rupe could return. "Not even an act of God can get a 14-year-old in the army," he said.

Well, not for a full hitch maybe.

DE JOSE AMBROSIO Restaurant
Portuguese Cuisine
Full Dining Facilities
9 a.m.-4 p.m. Daily
Mon., Thurs., Fri., Sat., 'til 10:30
3945 Quadra, 479-3451

北京酒家
PEKING HOUSE
RESTAURANT
AT THE HEAD OF CHINATOWN
"The place for authentic Chinese food"
Different Dinner Special Each Week
OPEN EVERY DAY FREE HOME DELIVERY
Monday to Thursday, 4:30 p.m. to 1 a.m.
Friday and Saturday, 4:30 p.m. to 2:30 a.m.
Sunday, 4:30 p.m. to 10:30 p.m.
1706-8 Government St. 385-5521 386-3633

Tam O' Shanter
Esquimalt Rd. at Head St. Res. 383-2022
Dancing To The Dixielanders FRIDAYS
Sing-Along and Dancing with GEORGE McDOWALL and THE "TAM" GANG SATURDAYS
SMORGASBORD with GEORGE and The "Tam" Gang 5-10 P.M. SUNDAYS
DINING EVERY NIGHT OPEN 5:00 P.M.
Reserve Now — "BURNS NITE" — Fri., Jan. 25th

FIRST TIME IN VICTORIA HISTORY
Lester B. Pearson College of the Pacific
presents a
RECITAL OF CHINESE MUSIC
on
Ch'in, Sheng, Cheng, Erh-hu, and Hsün
by
The World Leading Chinese Musician
DR. LIANG MING-YUEH
梁銘越先生國樂演奏會
at
McPherson Playhouse
SATURDAY, JAN. 24, 2 P.M.
TICKETS: $3.00 (one price) $2.00 Senior Citizens
AVAILABLE AT:
McPherson Box Office: Mon.-Sat. 10 a.m.-5 p.m.
Eaton's Ticket Centre: Mon.-Sat. 10 a.m.-1:30 p.m.
2 p.m.-5 p.m.

PET ROCK PEDIGREES POPULAR

PORTLAND, Ore. (UPI) — An offer to advise on the genealogy of "pet rocks" has created a flood of requests to the Oregon state department of geology and mineral industries.

"It was wild around here," said deputy state geologist Ralph Mason.

A news story saying the state agency would construct a "family tree' report on a pet rock for a $1 fee went out earlier this week.

For the buck, an owner of the newest of fads gets a certificate checking off the genetic background, shape, texture and color of the "pet rock," plus a 41-page pamphlet describing various rocks and minerals found in the state.

"We're serious with pet rock owners, but not so serious as to take the fun out of the whole thing," said Mason.

For example, under the category of "appraisal and comments," the geological assessment can range from, "you have a very nice rock," to "you got took."

people

Nunweiller Back on Rails

PRINCE GEORGE — **Alf Nunweiller,** former NDP minister without portfolio responsible for nothern affairs, is returning to his previous job as a train dispatcher for British Columbia Railway.

The former MLA for Fort George, defeated by Social Credit's Howard Lloyd in the Dec. 11 B.C. election, said Thursday he will be resuming work with the railway "in the next couple of days."

Nunweiller said he is looking forward to returning to his former job.

WINNIPEG — The Winnipeg Symphony Orchestra says a salute to the U.S. bicentennial Feb. 6 and 7 will feature a guest performance by **Mrs. Lyndon Johnson,** widow of the former U.S. president.

The symphony said Mrs. Johnson will make two stage appearances each night and recite portions of speeches by **Abraham Lincoln** during the performance of **Arron Copeland's** Lincoln portrait.

GROSSE POINTE FARMS, Mich — **Henry Ford II** and his wife, **Cristina,** have separated and now are living apart, Ford's lawyer says.

FREEPORT, N.Y. — Jazz musician **Lionel Hampton** had cataract surgery Thursday and an aide said he was "doing well." It was the second cataract operation in a year for the vibraphonist, who is 68.

ENFIELD, Conn. — **Cliff Riley** says he got a letter from **President Ford** asking for a campaing contribution. The only problem is, Riley is an unemployed Democrat.

"I'm waiting now to hear from **Ronald Reagan.** I'd submit a dollar to either of them if it would get me a job," said Riley, who was laid off from his factory job last November.

CALGARY — **Cal Cavendish,** a 35-year-old Calgary country singer who threatened to crash into the 626-foot Calgary Tower and the control tower at Calgary International Airport last April, was fined $3,000 in provincial court Thursday.

Cavendish, described by a psychiatrist as suffering from a chronic psychotic disorder, pleaded guilty to five charges of violating the Federal Aeronautics Act.

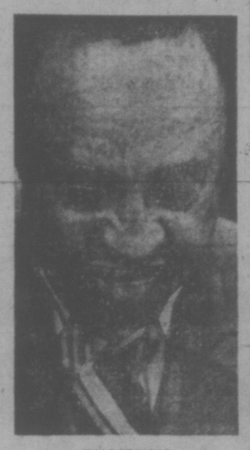

HAMPTON
. . . doing well

KISSINGER
. . . flare-up

The fabulous HARLEM GLOBETROTTERS in person!
PRESENTED BY THE CITY OF VICTORIA
VICTORIA MEMORIAL ARENA
SUNDAY, JAN. 11
★ 7:30 P.M. ★
ALL SEATS RESERVED
4.00 - 4.50 - 5.00
TICKETS NOW ON SALE AT ARENA BOX OFFICE 9 a.m.-5 p.m. DAILY EXCEPT SUNDAY
SPECIAL CHILDREN'S PRICES 12 Yrs. and Under — 1.00 Off Regular Price
ONLY VANCOUVER ISLAND APPEARANCE

CAN YOU SING?
COME ALONG & SING ALONG . . .
FRIDAY and SATURDAY EVENINGS
DINNER FROM 5:00 P.M., SING ALONG 9:00 P.M.
SNACK FROM 9:00 P.M.
Featuring Grace Germain on piano
Back from holidays: "The Hat Lady" Muriel
• FINE FOOD • GOOD SERVICE
655 DOUGLAS · 388-4188 THE KING'S DEN

GREATER VICTORIA MUSIC FESTIVAL SYLLABUS
STRING SECTION HAS BEEN REVISED.
Copies now available at Nelson's Music Store.
• ENTRY DEADLINE JANUARY 17 •

"HAPPY DAYS" ARE HERE AGAIN . . .
The Way It Was In '62
"GRAFFITI"
the Duke's "FONZIES"
DINING LOUNGE, 4:00-1 A.M.
Full Facilities
Dancing to Disco
Sounds of the 50's and 60's
Dinner: 6:00-8:00, Tues.-Sun.
ROAST BEEF BUFFET WITH SALAD BAR $1.95
RESERVATIONS PLEASE
658-8922
the Duke's 4558 CORDOVA BAY ROAD

ART GALLERY OF GREATER VICTORIA
WAITING for GODOT
cast:
Zero Mostel, Burgess Meredith
production:
National Educational Television screen play; based on the play by Samuel Beckett
102 min., b & w
January 11, 8:00 p.m.
General admission: $1.00
1040 MOSS STREET, VICTORIA, V8V 4P1 384-4104

Oak Bay Beach Hotel
BUFFET SMORGASBORD LUNCHEON
EVERY DAY EXCEPT SATURDAY 12-2:00 P.M.
$3.75 Per Person
PRIME RIBS of BEEF BUFFET
SUNDAY 5:00-9:00 P.M.
$7.25 Per Person
HIGH TEA in the lobby BY FIRESIDE
DAILY EXCEPT (SATURDAY 2:30 - 5:00)
$3.00 Per Person
1175 Beach Drive
Enquire About Our "OAK ROOM" for Private Parties up to 80
For Reservations Phone 598-4556

ONLY 12 TORIES FULLY SIGNED IN

OTTAWA (CP) — Only 12 of the 16 announced candidates for the leadership of the federal Progressive Conservative party had submitted documents seeking official status as candidates by the Dec. 31 deadline set by the party, a party spokesman said Thursday.

But the documents submitted have not yet been checked for authenticity, the spokesman added. The names of delegates signing the papers must be checked.

The documents must include the names of 50 delegates and 50 other party supporters, a certification that the candidate is a member of the party, a $500 deposit and a signature of a financial agent.

Although failure to file the papers by the Dec. 31 deadline does not bar other candidates from entering the race, those who did not meet the deadline are not entitled to party headquarters services and cannot send representatives to committee meetings dealing with the contest.

The 12 who submitted the documents in time are MPs Sinclair Stevens (York-Simcoe), Heward Grafftey (Brome-Missisquoi), Flora MacDonald (Kingston and the Islands), John Fraser (Vancouver South), Jack Horner (Crowfoot), Joe Clark (Rocky Mountain), Pat Nowlan (Annapolis Valley, Claude Wagner (St. Hyacinthe) and James Gillies (Toronto-Don Valley), former MP and journalist Paul Hellyer, Montreal lawyer Brian Mulroney and Montreal businessman Joseph Zappia.

Four declared candidates who did not file the papers on time are R. C. Quittenton, president of the Ontario Association of Professional Engineers; Jim Watson, a Blyth, Ont., restaurant owner; John Franklin, a Montreal engineer, and Winnett Boyd, president of a Toronto engineering consultant firm.

KIDS!
Bring Mom and Dad And Be A
COUGAR TEAM-MATE
at
S&H TOYOTA
See The 76 TOYOTAS Meet The 76 VICTORIA COUGARS ★ Have Fun!
SATURDAY
The Victoria Cougars will be lined up for fun at SAUNDERS & HITCHMAN, Saturday, 11 a.m. 'til 2:30 p.m. Come meet your favourite Cougars . . . talk Hockey as you take one Cougar as your team-mate who shoots on the net for YOU.
Come and see all the new 1976 TOYOTAS . . . get your name in for SPECIAL PRIZE DRAWS.
★ Meet Your Favourite Cougar
★ Get In the Game and Win Prizes
★ Enjoy free Pop, Coffee, Snacks
CJVI will be ON LOCATION
Tomorrow, 11 a.m. until 2:30 p.m.
SAUNDERS-HITCHMAN TOYOTA
2040 CADBORO BAY RD.
at the Fort and Foul Bay Rd. Intersection
592-2471
Saunders & Hitchman Sales & Service Ltd. Dealer Lic. D-1461

TONIGHT!!
UPSTAIRS:
Dine and Dance to . . .
"TRAFALGAR"
DINNER SPECIAL:
NEW YORK STEAK $6.95
Includes Cover Charge
DOWNSTAIRS
EXCITING EXCITEMENT
"TANK"
RESERVATIONS, 385-1031
TUES., WED., THURS. NO COVER CHARGE
INQUIRE ABOUT OUR FREE BANQUET ROOMS
STARDUST 1037 VIEW ST. Lots of Free Parking 385-1031

★ JANUARY SALE ★
PHILIPS MODULAR 4 COLOR TV
The Philips Solid State Modular 4 — uses the greatest electronic break-through in this decade as its basic chassis principal . . . a building block construction that puts the vital components onto four separate, neat, pull-out panels that are quality checked at every stage of assembly.
The most advanced electronic space age circuitry and engineering for today's fast-paced needs.
Philips Modular 4 is a colour television set you can depend on for colour pictures of remarkable, natural quality, sharpness and brilliance. Here is solid quality value — Philips Modular 4 Colour Television.
100% SOLID STATE
1 YEAR PARTS AND SERVICE WARRANTY
26" CONSOLE AS SHOWN
(MODEL C 26 P 264)
JANUARY SALE PRICE $599.95 WHILE THEY LAST
MANY IN-STORE SPECIALS OF COLOUR TVs, STEREO COMPONENTS, ETC. PLEASE COME IN AND BROWSE.
WE SPECIALIZE IN COLOUR TV AND STEREO SERVICE ON ALL MAKES AND MODELS
ACE TV AND STEREO (Sales and Service)
3185 QUADRA (At Tolmie)
PHONE 388-9455
CHARGEX master charge

Family Style DINING
Enjoy satisfying, inexpensive dining out often — at SCOTT'S, downtown
OPEN 24 HRS. EVERY DAY
SCOTT'S RESTAURANT
650 Yates at Douglas

154 TRUCKS and BUSES

ENSIGN
Dodge TRUCKS
AND
RECREATION VEHICLE CENTRE
CALEDONIA

QUADRA AT
QUALITY USED TRUCKS

'75 GMC
VANDURA VAN
Raised roof, fridge, stove, furnace, V-8, automatic, power steering, radio, battery charger, Ziebart undercoating.

'75 DODGE
½ TON PICKUP
8 cylinder, automatic

'75 DODGE
KARY VAN
10' body, V-8, power steering, automatic, radio.

'74 FORD COURIER
Pickup. 4 cylinder, 4 speed trans.

'74 FORD
¾ TON PICKUP
V-8, automatic, power steering, radio.

'72 INTERNATIONAL
½ TON PICKUP
8 cylinder, 4 speed transmission.

'72 MAZDA
Pickup. 4 cylinder, 4 speed

'71 TOYOTA
Pickup. 4 cylinder, 4 speed with Okanagan camper.

'68 DODGE
½-TON PICKUP
V-8, automatic, radio

SEE THE
TRUCK SPECIALISTS
AT
ENSIGN
DODGE TRUCK CENTRE
QUADRA at CALEDONIA
386-2411
Ask for Truck Sales
Dealer Licence Number D-3672

Used Trucks

67 F1800 TANDEM dump, near new, 392 eng. 5 and 4 trans. P.S., in good condition $6995

69 F2000 D TANDEM diesel tractor, new 6V71 eng., new clutch 16 spd. trans new paint, tractor equip $11,995

72 FARGO ¾ ton long box, 360, V8, P.S., A.T., P.B., good condition $3295

69 PANEL ½ ton V-304, A.T., new paint $1995

LEN BARKLEY
INTERNATIONAL LTD.
New and Used Trucks
517 Herald St. 388-5508 D-3174

LOW INSURANCE RATE
Excellent condition, 1967 Ford Camper Special with positraction, radio, steel belted radial tires, custom cab and 8' overhead sleeper camper with stove, furnace, sink, ski racks and more. Asking $3,450. 652-1779 or 388-9095.

Fibreglass Truck Caps
ARROW streamline cab height with radius sliding windows. Only $550 installed. LOGAN's R.V. SERVICE CENTRE, 650 Burnside East, near Douglas. 384-0213.

JIMMY SIERRA
Late '74, 4x4 automatic, low miles, excellent condition, every conceivable option. $7,000 firm. Phone Al, 592-7478.

TWO PICKUPS — 74 DATSUN, 19,000 miles, as new. Asking $2795. 73 Ford Courier, perfect condition, asking $2295. Must be sold. Any reasonable offer will be accepted. 477-9514 days, 479-6763 evenings.

LEAVING B.C. MUST SELL MY 4x4, '68 Dodge Power wagon. Top mechanical condition only 63,000 miles. P.T.O. winch, 5 gas tanks. Asking $3,690. Chris at 658-8837.

11 TRUCKS IN STOCK NOW from ½ tons to 5 tons. Phone us we may have what you're looking for. Madsen Motors, 2691 Sooke Rd., 478-5011, D.L. 1668.

1955 CHEV HALF-TON WITH Cameo fibreglass box and home-made camper top, 283 automatic, tape deck and radio. $1,100. 652-1423.

HERE'S YOUR BEST BUY
1971 Dodge ¾-ton, power brakes, power steering, automatic, insulated canopy, good condition, $2500 or best offer. 477-8792.

75 FORD F-250, 4X4, ALL OPTIONS including 360 V-8 4 speed, 7700 GVW and heavy duty front and rear axles. Excellent shape. 479-4605.

SPORTSMAN, IMMEDIATE SALE on '75 Dodge Adventurer ½ ton, warrantee with Winnebago canopy, best offer. 592-1774.

1952 MERCURY TRUCK WITH large stock box, running but needs work. $350 Open to offers. Phone Margaret Hunter, 479-2092.

68 FORD RANGER, 360 STANdard, blazer traction tires, excellent condition inside and out, asking $2,000. 598-4683.

'69 FORD ½-TON, 48,000 MILES, 6 cylinder, all new tires, excellent condition, $1950. Trades considered. 652-2286.

BARGAIN HUNTERS SPECIAL
'70 Chev half ton, 4 speed V8, reliable, but needs minor work. First reasonable offer takes. 246-3888.

1975 FORD BRONCO RANGER, 4x4, excellent condition. 478-7136.

154 TRUCKS and BUSES

1971 FORD PICKUP AND CANopy. Phone 112—748-1239 Duncan.

'63 ECONOLINE VAN, 86,000 miles, asking $700. 383-6062.

'73 ¾ TON FORD RANGER. 33,500 miles. A-1 shape. 477-0077.

1973 DODGE HALF TON WITH canopy. 658-5591 after 6 p.m.

'63 INTERNATIONAL 1 TON van. $550 or best offer. 382-1881.

1974 GMC SIERRA GRANDE, 454 automatic, 20,000 miles. 384-8476.

'66 CHEV. ¾ TON, 4X4. P.T.O. winch, $2500. 478-5195.

1966 FORD F-100, 4 SPEED, $1,000. 386-6504.

158 TIRES

TO CLEAR
Stock of Tires and Wheels

4—L60-14 REMINGTON XT-120s $50.00 each
4—H70-15 DAYTON Sports Premium $27.50 each
2—G50-14 SUPER CHARGERS $47.50 each
2—G60-14 CONCORDE Trans Action $50 00 each
2—14x6.75 ET-"X" COMPETITION Wheels $47.50 each
4—14x6" E.T. WHITE SPOKE Wheels $53.50 each

D & D TIRE
1620 Blanshard
382-7283

4 — 14" KEYSTONE CHROME mags for sale, will fit Valiant or Dodge Dart. 656-2104.

15" FORD WHEELS, 7 CHROME rims, 9 tires, sell or trade for 16" wheels. 642-5661.

160 PARTS, ACCESORIES

2-7X14 AND 2-6X14 KEYSTONE Classic Unilug mags. Complete with 3 good General Grabber tires, $275. 2-15" Goodyear tires, like new, $25 pair. '55-'57 Chev small block parts. Brand new cyclone fenderwell exit headers complete, $100. Hurst wide stance front engine mount kit, new $30. 1956 Chev rear end, radiator, fenderwells, bumpers etc. 1972 Chev 3-speed transmission and Hurst shifter, $60. 652-1423.

OUR SPECIALTY
FOREIGN CAR REPAIRS
All makes including Renault, Citreon, Peugeot, all sports and performance cars. For a free estimate phone
PIERRE PERRERA
(formerly European Car Centre)
at HONDA CAR CENTRE
909 Yates St. Phone 386-6707

OPEN NOW
Come and see Victoria's largest stock of Hi-performance auto accessories and parts.
Mon.-Fri. 9-9, Sat. till 5
D. G. AUTO
3244 Douglas 382-4012

PARKDALE MOTORS
FIAT Parts — Accessories and Service
386-2277
FIAT — SAAB

8,000 LB. WARN WINCHES Complete with controls and Fairlaid, $425. D-2293.

VICTORIA 4-WHEEL DRIVE
597 Hillside at Rock Bay 386-6511

RADIATOR REPAIRS, FAST TOP quality repairs at Maurice's Auto Body, 427 Beta St., phone 386-3381. Located behind the Burnside Pay and Save Gas Station.

WANTED: FRONT BUMPER and fenders, grill, hood, radiator and steering wheel and windshield for '66 Valiant sedan, V8 automatic, 478-6052.

715CFM HOLLY 4-BARREL, JUST overhauled. $75. Two F-78x15 (7.75x15) whitewall belted tires, like new, $35. 478-3973.

MUNSIE 4-SPEED SHIFTER, $25; new GM 11" clutch disc, $20; Mallory distributor, $20; Holley 4-barrel, $20. 384-3964 after 5.

WANTED 57-58 FORD OR METEOR for parts, any condition. Also 283 Chev for sale, $125. 386-9413 leave message.

2 NEW DISHED CHROMIES, FIT Dodge, Ford, and AMC. F, G and H-78-14 belted tires. Good 318 with auto. 386-2665.

COMPLETELY REBUILT 230 Chevy engine, 6 months guarantee. $375 plus exchange, 383-2734 or 383-1905.

967— 283 WITH TRANSMISSION in excellent condition, can be heard running, $300 or best offer, 479-7840 after 5:30.

FREE WHEELING HUBS FOR Any make of 4-wheel Drive
VICTORIA 4-WHEEL DRIVE
597 Hillside at Rock Bay 386-6511

DATSUN 2000, 150 HORSE, ENgine has 10,000 miles, complete, $400 or offer, 383-0894 after 5.

SET OF LTI RODS MAGnafluxed, resized and shot peened, $250 firm. 598-5798 mornings.

SAND BLASTING
Dave 383-4442 Evenings 658-5681
859 Devonshire Rd.

JEEP PARTS, V-6 MOTORS, SIX 230 motors, 6-stud mag wheels, Cutlas hubs. 477-1784.

'56 GMC 1 TON CAB, FRAME and tram, 6-17" split rim part or whole. 656-1698 after 5.

1965 2X4 WAGONEER, NO rust, excellent body, no motor. $350. 382-7897.

CB DRIVING AND FOG LIGHTS, all lights and switches provided, 656-4941.

4 CHEVY KEYSTONE MAGS, new, and tires; Chevy 230 head, valves been done. 479-6750.

63 PONTIAC, CONVERTIBLE top, complete nose and trunk lid, 477-2001.

CHEV 194 CU. IN. THREE-speed, with Hurst shifter, offer. 479-4854.

2 CRAGER 8X14 REVERSE rims, 1 week old, $100. 479-4840.

USED VW AND TRUCK PARTS, B.C. Auto Wrecking 652-1181

REBUILT 1200 CC VOLKSwagen engine. $175. 478-6390.

1953 CHEV. CUSTOM CAB ½ ton, good running gear. 383-2363.

CASH FOR OLD ENGINES, WILL pick up, 383-2734 or 383-1905.

CASH FOR OLD ENGINES, WILL pick up, 383-2734 or 383-1905.

'62 CHEV 261, 6-CYLINDER, selling for parts, 382-2462.

56 CHEV RIGHT FRONT FENDER. 382-0866 after 5

'60 CONSUL PARTS OR WHOLE, 5-9 p.m. Earl, 383-3587.

12-VOLT TRUCK WINCH, offers, 642-3867 up till 8 p.m.

HILBOURNE FUEL INJECTION, small block Chev. $200. 478-4885.

225 SLANT 6, GOOD RUNNING condition, as is $150. 388-9635.

162 AUTO REPAIRS, SERVICE and TOWING

METRIC SHOP
European car repairs specializing B.M.W., Mercedes, V.W. Call Peter 384-8094.

VICTORIA WEST MOTOR WORKS
Engine rebuilding specialists, 383-2734 or 383-1905.

GEORGES AUTOMOTIVE
Mechanical-autobody-paint
386-2665 478-3085

SCRAP CARS HAULED.
478-9571.

164 AUTO BODY WORK AND PAINTING

NO INSURANCE COVERAGE??
Our quality auto body and paint repairs will save you up to 40% Free estimates. 592-9289.

SELL IT FAST THROUGH CLASSIFIED
DIAL 386-2121

It's a
MIRACLE
AUTO PAINTING
Thanks for waiting!!!! Our Ultra-Modern Infra Red bake oven and dust free spray booth are now open. Paint jobs from $89.95. Expert Body Repairs.
Call For Appointment
385-6433

166 CARS AND TRUCKS WANTED

$$ WE BUY $$
—CARS
—TRUCKS
—MOTOR HOMES
—MOTORCYCLES
We Trade Down
FAST CASH
DePape Motors Ltd.
760 Johnson 384-8035

CASH
FOR GOOD CLEAN USED CARS OR TRUCKS
HORWOOD MAZDA
385-1451
810 Johnson at Blanshard
Dealer Licence D-3273

CASH
We will buy your car for cash. G.C.M. Motors Ltd., 780 Goldstream Ave., 478-3242. D-7197.

VICTORIA AUTO BROKERS
1805 Blanshard 386-7707
TOP DOLLAR FOR YOUR CAR

WANTED: SECOND HAND DATsun pickup truck, 1970-1974. Phone 388-4117.

VALIANT, 1965-72. MUST BE IN excellent condition. Cash. 595-4768 after 5 p.m.

PLIMLEY
1010 Yates Street 382-9121
Good used cars wanted for cash

168 CAMPERS, TRAILERS and MOTOR HOMES

VICTORIA R.V. CENTRE
1080 GOLDSTREAM
478-8377
Up-Island Customers
Call Zenith 2438
DL 2E205

JANUARY
CLEAR-OUT SALE
All units clearly priced
SAVE HUNDREDS
All '75 campers and trailers must go. Over $90,000 of used campers, trailers, motor homes.
Make us an offer and surprise yourself.
WHY DO MORE PEOPLE BUY FROM
VICTORIA R.V. CENTRE
OPEN 7 DAYS A WEEK
We Service What We Sell

VW WESTFALIA
Immaculate 1975 model with only 7,540 miles. Complete equipment including power converter and AF-FM tape player combination.
BUY NOW AND SAVE!
contact
BARRY FOSS
382-7121 or Res. 595-6703
EMPRESS PONTIAC BUICK LTD.
Dealer Licence D-3182

Truck and Camper
1974 CHEV ¾ TON 350, V8, 4 speed, 25,000 mi. Power disc brakes, positraction, auxiliary gas tank, split rims, H.D. suspension and front tire mount complete with NEW 1976 OKANAGAN 8 FT. CAMPER (AT 1975 PRICE), 3-Way fridge, and furnace. A RARE BUY at $7,195.00. Call 384-0213. LOGAN'S R.V. SERVICE CENTRE, 650 Burnside Rd., East (near Douglas). D-4206.

1974 CHEV ¾ TON 350 V8, 4 speed, 25,000 mi. Power disc brakes, positraction, auxiliary gas tank, split rims, H.D. suspension and front tire mount complete with NEW 1976 OKANAGAN 8 FT. CAMPER (AT 1975 PRICE), 3-way fridge, and furnace. A RARE BUY at $7,195.00. Call 384-0213. LOGAN'S R.V. SERVICE CENTRE, 650 Burnside Rd., East (near Douglas). D-4206.

MINI MOTORHOME, FACTORY made, all extras, including 2 gas tanks, 2 fresh-water tanks, 2 holding tanks, TV antenna interior finished in dark rosewood on '72 Ford Chassis—not driven until '74, 11,500 miles, Immaculate condition —would consider trade on 25' up travel trailer. Asking $10,500. Phone 478-5460.

DOGWOOD TRAILER SALES
PARTS—PROPANE
RENTALS
RANDELL TRAILERS AND CAMPERS 478-4841
2630 Deville Road
Dealer Licence D-1789
Highway 1 at Millstream Rd.

JEEP CITY
Exclusive BENDIX Motorhome Dealer.
3342 Oak St. 386-7571
Dealer Lic. D-4530

RENT 22-FT. MINI-MOTORHOME Fully self-contained including air conditioning. $200 per week plus 5c a mile. For further information call BILL CARTER CARS and Rentals, 385-1716.

1968 VW WINDOW VAN, CAMperized with complete 9x9 tent attachment, includes propane stove, ice box, etc. New 1600-c.c. motor. $1575 or best offer. 479-3701 or 479-7769.

1974 GMC 22-FT. GLENDALE motor home, 14,000 miles, excellent condition, sleeps six, all luxuries, including air-conditioner, must sell, make an offer. 382-8887.

FOR SALE 1974 MODEL CARDInal, fully furnished, 8x38. Must sell. Can be seen at Riverside Auto Court, Allenby Road, Lot 9, Duncan.

1975 8' CAB OVER KIT CAMPER, 3-way fridge, propane stove and furnace, 4 hydraulic jacks, sleeps 5, phone 382-8820.

1972 ATCO 20' DOUBLE AXLE self-contained trailer in premium condition with all quality features. Asking $4,900, call 642-5862.

HOUSE TRAILER FOR SALE, 45x10, 2-bedroom on large lot, Sooke area. Waterfront, $7,500 or offers, phone 595-2733.

1973 20' TRAILER, 1974 MERCURY Meteor Wagon, with trailer hitch. On lot C at Fort Victoria Trailer Park. 479-5941.

TWO 2-WHEEL TRAILERS, ideal for light construction. Highest offer accepted. 3873 Swan Lake Rd.

LIKE NEW — '73 VANGUARD 8½' 3-way fridge, Oven, with jacks. $1795. 479-6372 after 5.

25' TERRY TRAILER, FULLY equipped, excellent condition. Phone 383-6397.

1975 8'9" SECURITY CAMPER. Phone 595-8679.

'72 Volkswagen camper, asking $3800. Phone 656-5677.

168 CAMPERS, TRAILERS and MOTOR HOMES

NEW YEARS' RV CLEAROUT
—AT
COASTLINE
TRAILER CENTRE
1621 Island H'way

THIS IS IT, the FINAL big Clearout of all our Inventory. EVERY UNIT MUST GO. Motorhomes and travel trailers, plus good selection of top used units. Our prices will be low and the quality high.

Check These Units

1975 KUSTOM KOACH 23'S Retail $7400 CLEAROUT PRICE $6995
1975 PROWLER 20'S Retail $6178 CLEAROUT PRICE $5500
1975 TRAVELAIRE 23 ft. Retail $7325 CLEAROUT PRICE $6800
1975 RUSTLER 23 ft. Retail $6595 CLEAROUT PRICE $5969

These are only a few of the LOW PRICED RV's. Offers limited to Stock Units only, no trades accepted.

Trillium 13'
1975 CLEAROUT
ALL TRILLIUMS the greatest little Fiberglass Trailers must be sold. Prices start at only
$2743.00

CLEAROUT PRICES GOOD 'TIL JAN. 10, 1976

COASTLINE
TRAILER CENTRE
1621 Island Hwy. 478-0933
(Just Past 6 Mile House)
OPEN Mon. to Sat.
10 a.m. to 5 p.m.
Dealer Lic. No. D-4196

S. J. PEDEN
LTD.
VANGUARD
CAMPERS — TRAILERS
MOTORHOMES — CANOPY TOPS
OVER 40 UNITS IN STOCK

76s at 75 Prices
SUPER SAVINGS on selected Models of VANGUARD Campers and Trailers.

Trade Clearance
75 9'6" VANGUARD, fridge, oven, furnace, jacks, boat rack $3595
75 FORD ¾-ton Super Cab, 6,000 mi., c/w 9'6" Vanguard $8995
71 DODGE 1-ton, on Duals. Loaded, c/w Scamper self-contained camper $8400
71 13-ft. VANGUARD trailer $1995
74 14-ft. VANGUARD trailer. Loaded $2595
71 9'6" VANGUARD $2195
73 OKANAGAN Import $1375
75 8' VANGUARD $1825
75 VANGUARD. Loaded $2645
73 VANGUARD Mini-Motorhome. Only 8,000 mi. $10,200
—STARCRAFT Tentrailer $1395
—Import canopy $ 395

Parts and Accessories
If you're building a camper, trailer, or boat, or converting a van or just modifying what you have, be sure to see our large assortment of SINKS, FRIDGES, ICE BOXES, ROOF VENTS, WINDOWS, SPRUCE FRAMING, PANELLING, TOILETS, LIGHT FIXTURES, HEATERS, WATER TANKS, TABLE LEGS, and many more other useful items.

RENTALS — VAN TOPS INSTALLED

S. J. Peden
LTD.
2855 Quesnel St.
D-1040
386-3464

DOMINION MOTORS
HOME OF
LAYTON — HOLIDAIRE TRAILERS
GALAXIE
CAMPERS and CANOPIES
CHINOOK MOTORHOMES
USED UNITS

1970 SECURITY MOUNTAINEER Camper, Furnace, Ice Box, 2-Burner Stove $975

1971 10½ FT. SKYLARK Camper, Toilet, furnace, 3-burner stove and oven, escape hatch, Hydraulic jacks. Was $2995 NOW $2695

PARTS, ACCESSORIES! REPAIRS
HOURS OPEN:
MON. to SAT. 8 A.M. to 5 P.M.
We specialize in I.C.B.C. Autoplan
Campers and Trailers
1703 BLANSHARD ST.
(Across from Hudson's Bay parking lot) Victoria, B.C. 385-5012.
Dealer Licence Number D-5536

BILL CARTER
CARS LTD. D-4701

BRAND NEW
1976 — 24½ Ft.
Pace Arrow
All steel frame loaded with: 4,000 watt generator, cabin roof, air, seven cu. ft. fridge, sleeps 8, stove and oven, bath, shower, toilet, 8-track AM-FM Stereo, 70-gal. gas tank, 20-lb. Propane, 17" tires, BEAUTIFUL LAYOUT.. Can Go Anywhere. COMPARE $23,000. FINANCING AVAILABLE.
2538 Government
385-1716

8' SECURITY CAB OVER Camper, ice box, stove furnace, and jacks. Best offer. 478-1493.

DELUXE CAMPERIZED 1969 Econoline van, $5800. 388-9233

168 CAMPERS, TRAILERS and MOTOR HOMES

IMPALA CAMPING WORLD
Think Spring '76
With 1975
CLEARANCE PRICES
Now!
Propane—Accessories—Service
OPEN 6 DAYS A WEEK
CLOSED MONDAYS
10077 Galaran Rd.
on Pat Bay Hwy. Sidney
D.L. 3918
656-5504

FENNELL'S
Parts—Propane—Repairs
10 colours of Profiled Aluminum SPORTSMAN and THUNDERBIRD CANOPIES
Mini Motor Home For Rent
TRAILER SUPPLIES
6459 Pat Bay Hwy. 652-2511
OPEN 7 DAYS A WEEK

1975 GMC CAMPER VAN, 1500 miles, V-8, power steering, power brakes, chrome bumper and wheel covers, custom drapes and seat covers, furnished, stove, fridge, pressurized water, phone 652-2955 weekdays all day, workdays 6 p.m. - 8 p.m.

1969 V.W. WESTPHALIA camper good condition, offers, 656-2302.

1975 PROWLER. 31', 5th WHEEL. With extras, as new condition. $8,000 or offers. 642-5350.

'74 ECONOLINE VAN, FULLY camperized, low mileage, call after 5 p.m., 385-0556.

19' FLEURY MOTOR HOMES All steel frame, solid insulation. Jackson's, 974 Goldstream. D-1014.

FOR RENT 25' TRAILER, SELF-contained. $175 complete. Phone before 2 p.m. 478-9237.

1973 WINNEBAGO, 18' MOTOR home, sleeps six, 10,000 miles, $9,800.00. 592-2866.

PLYWOOD CANOPY FOR IMport truck, $95. 21' motor home. 642-3230.

20' VANGUARD TRAILER, TANsem axle, fully equipped, good condition. 656-3143.

24' GOOSENECK TRAILER, with box. Phone 642-3950.

WANTED: SMALL TRAVEL trailer. 388-4117.

MOVING MUST SELL 71 V.W. 7-passenger Van. 477-6816.

16' UNFINISHED TRAILER. Offers. Phone after 4. 479-6206.

18' CAMPING TRAILER SLEEPS three, $400. 386-2317.

169 MOBILE HOMES AND PARKS

Robinhood
SALES AND SERVICE
An extensive list of well-kept mobile homes on display at all times. All financing arranged with your down payment as low as $100 on approved credit.
LISTINGS WANTED
FRANCHISE DEALER FOR BRITANNY—HOMCO—MANCO
2714 SOOKE RD.
Call Today
478-9912
478-9517, 478-9518
D.L. 3091

TRIANGLE HOMES LTD.
Bendix Home Systems Ltd.
Pyramid
Manco Home Systems Ltd.
2435 Trans. Can. Hwy.
478-1774 D.L. 25171
Mon. - Fri. 9 - 6 p.m.
Evenings by appointment
Sat. 9 - 5. Closed Sundays

GOLDSTREAM
MOBILE HOMES LTD.
PARAMOUNT PREMIER
MONARCH AND PARKWOOD
Modern park space available with all purchases
2994 Jacklin
478-1751 478-3391
Dealer Licence No. MCD 26091
OPEN TO 5:30

SEE OUR NEW AND USED HOMES. SPACES AVAILABLE.
ADMIRAL HOMES LTD.
2524 Douglas St. 386-3291
(MCD 26186)

NEW DELUXE 12'X60' 2 BR Kentwood, fully furnished, delivered and set up, oil tank. Price includes all taxes. Special price, $11,500. Gordon's Mobile Sales Ltd., Ladysmith, phone 245-3946. D.L.-26064.

PREMIER MODULINE 24X52 3-bedroom, fridgee and stove included, 2 bathroom, situated in beautiful mobile park in adult area. Situated with a good view. Must be seen. 478-1647.

'69 EMBASSY TWO-BEDROOMS, 12x54 mobile home, set in nice park, sundeck and storage shed attached, $14,000 or offers, call 478-3720.

BY OWNER, 1973 3-BEDROOM mobile home on cement pad, cleared fenced lot, sundecks and tool shed, Nanaimo area, sacrifice $25,900, 478-9860 or 754-7690.

FOR SALE, ON TRAILER PARK, Colwood 8'x27', 1-bedroom, stove, fridge and W.H., storage shed, good condition. Offers over $3,500. 656-5216.

12x52 BRITTANY 2-BEDROOM mobile home on pad, two blocks Colwood corner, $17,500. All utilities. Weekdays after 2 p.m., 478-3903.

10X50 MOBILE HOME SHELL, maybe seen at Cayeman Products Ltd., 2145 Keating Cross Roads, 652-3321.

1972 PREMIER 12 X 56, TWO bedroom, third bedroom in 12 x 45 Cabana, partially furnished. $14,900. 478-7498.

12X52 KENTWOOD, 2 BEDrooms, in fine park, $14,400. Call H. Homer 388-4771 or 386-3291 (MCD 26186).

12X62 DIPLOMAT, 3 BEDROOMS, in fine park, $18,000. Call R. Rogers 595-8854, or 386-3291 (MCD 26186).

1075 LAMPLIGHTER 2-BDRM., under warranty, lge. lot in park on top of Malahat. 385-1185 anytime.

'74 2-BEDROOM, ILL HEALTH forces sale. 478-7173.

1974 THREE BEDROOM MOBILE home, washer and ryer. 479-1234.

169 MOBILE HOMES AND PARKS

Happy Valley HOMES LTD.
FAMILY AND ADULT SPACES AVAILABLE FOR ALL PURCHASES IN NEW PARK

MUST SELL
1975—12x60 2 bedroom, situated in family park, fully skirted including sundeck, hooked up to all facilities for immediate possession. Full Price $16,900.

1974—24x40 double wide, located in family park, pets allowed, fully furnished including washer and dryer, fully skirted with large sundeck. Must be seen at $20,500.

Many Other Exclusive Listings Family and Retirement
2681 SOOKE RD.
478-8303
MEMBER
WESTERN MOBILE HOME DEALERS' ASSOCIATION
D.L. 26010

BOB'S
MOBILE HOMES LTD.
25 Crease 386-3623
DL 1911

12x68 PARKWOOD as new 2 bedrm., adults only. Unfurnished, washer, dryer, fridge stove, wall to wall, 12' wide aluminum awning, tool shed, metal skirting $20,450

NOMAD 32' Fifth Wheel $9995

NOMAD 35' Park Model $8750

NOMAD 30' Self contained $8795

386-3623 382-5647

GOLFING, FISHING HUNTING
An extra bonus is the well maintained 2-br. mobile home with 4-pce bath, you must see the interior to appreciate the excellent construction and care this home has had by the owner. Situated in Beautiful CEDAR CREEK MOBILE HOME PARK in the family section. For complete details call 592-3904 or 477-9967.

NEW NEONEX 12X68 2-BEDroom. Adult park on waterfront property, Cherry Point Rd., north of Mill Bay. 652-3753.

URGENT!
Wanted to rent: 12'x60' trailer space 2 children. Phone collect 112-725-3968.

12'X68' 2 BEDROOM FURnished, 7 miles to downtown Victoria. 478-0858.

8X45 MOBILE HOME, CABANA. Furnished, good furnace and drum. $3,000. 748-8864.

1974 12X60 MONARCH, EXcellent condition, available immediately. Chemainus 246-3497.

175 HOTELS

SPECIAL WINTER RATES, weekly and monthly. The Dominion Hotel, 384-4136.

CHERRY BANK HOTEL, winter rates, $35-$50 weekly. 825 Burdette, 385-5380.

JAMES BAY INN
Low weekly, monthly, winter rates 270 Govt. 384-7151.

181 TOURIST ACCOMMODATION

MAUI, NAPILI SHORES RESORT, 1-bedroom apt., fully equipped. Golf course right there. $35 per day flat rate. 479-8888 or 3882 Loretta, Victoria.

185 CONVALESCENT AND REST HOMES

BEAUTIFUL PRIVATE ROOM on ground floor, wholesome food, friendly home atmosphere. 384-2002.

LOVELY SEMI-PRIVATE ROOM with bath, excellent meals, individual care. 385-4632.

PRIVATE ROOM. PLEASANT surroundings, excellent meals and care, ladies. 598-6562.

190 ROOM AND BOARD

DALLAS ROAD, LARGE ROOM—beautiful view, cable TV, parking, on bus. Suit working girl or student. Non-smoker preferred. 383-7098.

2 ROOMS WITH BOARD, NEAR Camosun and university, some house privileges. $145 - $160 per month. Non-smoker preferred. 592-7560.

LADY PENSIONER OFFERS furnished room with board to another active lady pensioner, non-smoker, dog-lover, $65; for companionship. 384-7370.

AVAILABLE IN OAK BAY FOR mature non-smoker, professional background preferred. 598-5019.

GOOD, COMFORTABLE ACCOMmodation close to Downtown. 315 Vancouver St.

GRACIOUS HOME AWAY FROM home for professional. References required. 658-5871.

SINGLE ROOM FOR YOUNG gentleman. Mount Tolmie area. Phone 598-5301 after 5.

193 ROOMS TO RENT

YOUNG BUSINESS LADY HAS house to share with three others, downtown area, must have own bedroom furniture, ideal for young career girls. Phone 658-5832 or 388-6275 and leave message for pager No. 712.

2 ROOMS AVAILABLE IN LARGE 3-bedroom house. To view, 3084 Milgrove. Leave message if no answer. Mature working people preferred.

LARGE ROOM IN SEMI COMMUnal house near Douglas and Mackenzie, $85 per month plus utilities; woman or couple preferred. 479-3134, after 6 p.m.

ROOMS FOR RENT IN INTEresting house, quiet district, close to bus stop, suitable for young females. 385-1098.

TWO ROOMS FOR RENT IN large shared four-bedroom house. University area, $100 each. 477-0379.

QUIET HOME NEAR GENERAL hospital, with kitchen privileges, no drinking, working man only. Phone after 5 p.m. 383-6506.

FURNISHED BEDROOMS, USE of kitchen, close to town. Phone 385-0058.

ROOM IN BASEMENT WITH bathroom. University area 477-8642.

ROOM IN BUDDHIST HOUSE, $70 month, utilities. 386-7047, 7-8 evenings, Doug.

NICE ROOM IN LARGE TOWNhouse, Friendly people, $136 per month plus utilities, 477-3573.

JAMES BAY INN, REASONABLE weekly and monthly rates, 270 Government 384-7151.

ROOM FOR RENT, KITCHEN privileges, $100 month, single man or girl. 595-6228.

194 ROOMS WANTED

CLEAN, QUIET, WITH SINK, reasonable rent. Working man 384-3841 — 24-hour ans. machine.

NON-SMOKING QUIET PROFESsional person needs character suite or room. 385-4809 or 388-7632.

197 HOUSEKEEPING ROOMS TO RENT

CLEAN FURNISHED ROOM TO rent, $105, 595-7993.

197 HOUSEKEEPING TO RENT

COMPLETELY FURNISHED bedsitting room, kitchen facilities, close to Camosun and University. $130 per month. Phone 592-4104.

ONE ROOM FOR RENT $100 month. Cooking and laundry facilities. Available immediately. 384-1406.

NICE, CLEAN ROOM FOR MIDdle-aged or elderly lady, non-smoker, near town and bus. $67.50. 477-5878 after 4 p.m.

DELUXE BED-SITTING, BATHroom, parking, breakfast-lanudry, over 40, employed, non-smoker. Phone 592-0984.

DELUXE ROOM, KITCHENETTE, bath, cablevision, non-smoking middle-aged, working man. 592-7971.

ATTRACTIVE LARGE ROOM for young woman, kitchen facilities available. Fernwood area, 592-2159.

CLOSE IN, ROOM — KITCHENette, $78. Mature lady, non smoker, quiet. 595-5146.

FURNISHED, TWO LARGE bright rooms, Rockland area. $110. Phone 595-4036 after 5 p.m.

2-ROOM HOUSEKEEPING SUITE for January, only $30. Young woman only. 383-0806.

IGHT HOUSEKEEPING ROOM, queen size bed, cable TV, washer and dryer. $120. 385-8198.

$125, ATTRACTIVE ROOM, SINK, stove, fridge. Basement bachelor, 595; 1618 Richmond.

CLOSE TO TOWN BRIGHT BEDroom, utilities included, no pets. 2319 Wark $95. 382-5521.

$80. LOVELY GROUND FLOOR room for mature lady. Central. 479-4353.

200 APARTMENTS TO RENT UNFURNISHED

DUNCAN'S OUTSTANDING
NEW APARTMENTS
2575 ALEXANDER ST.
NOW RENTING
1 BEDROOM FROM $215.00
2 BEDROOM FROM $253.00
LOOK AT THESE SPECIAL FEATURES:
—Heated indoor swimming pool
—Sauna
—Extra large suites
—Hotwater heating included
—Central location
—Some under cover parking
Free Rent Until January 31st '76
1 Child Welcome. Sorry No Pets. For further information, contact resident manager, Mr. Russell, 748-2638.

$290.00—No. 313 Royal Woods; Bach, 1 BR; available immed.

$350.00—No 406 Royal Woods; 1 BR and den; available immed.

$350.00—No. 403 Chelmsford Manor; 2 BR; available immed.

Call BROWN BROS. on BLANSHARD 385-8771 (anytime).

NEAR JUBILEE HOSPITAL, quiet side street, very large newly carpeted and decorated bright 2 bedroom corner suite. Stove, fridge, heat, hot water, parking, $260. Available now. Mature adults only, sorry no children or pets. 595-2801.

OCEAN PARK MANOR, ESQUIMALT district, two 1-bedroom apartments, available January 15. One 2-bedroom apartment, available February 1st. Two 3-bedroom available February 1st. For further information call 386-9826. Sorry no children or pets.

SOOKE
2-bedroom apts, with fireplaces and appliances, w-w carpet, and very soundproof plus waterfront location on Sooke basin. Close to shopping and buses. Reasonable rents. Call for viewing 477-2817 eves and weekends or 598-5144.

DOWLER MANOR
2549 DOWLER PLACE
Several 2 bedrooms left for Dec. 15 occupancy from $275-$290 in new building with elevator, large balconies and suites. Close to shopping, transportation and city centre. 384-6882 or 479-8812.

TWO BEDROOM CONDOMINIUM, fridge, stove, washer, dryer, drapes, parking, heat, water included for $300 No pets. One or two children welcome. Close to school, park, shopping centre. 478-3261.

AVAILABLE IMMEDIATELY, 1-bedroom suite, $225. Available Feb. 1, 1-bedroom suites, $220-$230. 2-bedroom suites, $285-$290. Mature adults only. Pool, sauna, squash, swirl pool. No pets 386-3702 for appointment.

LUXURY 2-BEDROOM SUITE, wall-to-wall throughout, drapes, appliances included. Located close to town centre. Now vacant. Adults only. No pets. Monthly rental $350. Boorman Investment Co., Ltd., 1111 Government St., 386-7521.

1-BEDROOM APARTMENT, LOcated on Poplar Drive, near Shelbourne Plaza. Available Feb. 1st. Swimming pool, sauna, games room, private parking, broadloom throughout, $250 month. No children or pets. 477-0273 evenings.

TWO BEDROOM CONDOMINIUM, fridge stove, washer, dryer, drapes, parking, heat, water included for $300. No pets. One or two children welcome. Close to school, park, shopping centre. 478-3261.

NEW DELUXE ONE AND TWO Bdr. suites. Lease available. $385 p.m. Regret no children or pets.
P. R. BROWN and SONS LTD.,
762 Fort St., 385-3435

ROCKLAND ARMS
Beautiful top floor 1-bedroom suite. Older lady. Available 1st February. Suite 101-1030 Linden Ave.

AVAILABLE IMMEDIATELY, Oak Bay waterfront, 2-bedroom apartment, master ensuite. No children or pets. Applicants must be approved by director. Rent $425. Lease 12-33 month. 386-2111.

$113.35, EXTRA NICE, SECOND floor bachelor apartment with hard wood floors, near Balmoral private hospital, for one quiet and considerate older tenant, available Feb. 1. No pets. 598-8443.

ELDON PLACE
Near Woodward's, 1st February, 2 bedrooms, $263; 1 bedroom, $198, older adults only. No pets or children All facilities. 386-0614.

RECENTLY DECORATED upper one bedroom duplex, no children, older couple preferred. Please include references, $195.00. Apply Victoria Press Box 213.

BROADLANE APARTMENTS
1322 BROAD ST.
Bright, clean, 1-bedroom apt. Mature adults or pensioners only. $175 per month. 386-3928.

LUXURY, OPPOSITE BEACON Hill Park, new 2 bedroom, 2 bathroom, underground parking, controlled entrance. Close to town, $425. 479-5055

TWO-BEDROOM SUITES AVAILable Feb. 1, $275 to $295. Swimming pool, whirlpool, sauna, squash court, tennis court. Adults only, no pets. 384-1992.

LARGE, TWO-BEDROOM SUITE overlooking Golf Course in quiet block. Mature couple, no children or pets please, $225. 383-3146 or 3-1180 Colville.

NEW, SPACIOUS, DELUXE 2 bedroom, 1½ baths, quiet top floor on Rockland. Close to town. Adults only. No pets. $325. 382-2374.

2 BEDROOM SUITE FOR RENT. Available immediately. $265 monthly. Help with B.C. Hydro. 386-3024.

TWO BEDROOM DELUXE corner view suite available immediately. Pool, sauna, etc. $320. 382-4170.

LARGE ONE BEDROOM CONdominium, Oak Bay, adults, no pets, vacant now, references. $230. 595-3206.

3-BEDROOM TOWNHOUSE. Many extras, close to University, $375 per month. Available Feb

257 CONDOMINIUMS and TOWNHOUSES

F. G. CARVER AND COMPANY
739 FORT

KARA VISTA

2626 Blackwood

Hurry . . . Only Few Remaining

—Large 2-bedroom units
—Average 1200 Sq. Ft.
—Large Kitchen with eating area
—1½ to 2 Full Bathrooms
—Large Private Balconies
—Lots Closet Space
—Beam Ceilings
—Economical Electric Heat
—Billiard Room
—Hobby Shop
—11½% Financing with as Little as 10% Down

39,500 to 43,500

OPEN HOUSE
1:00 P.M. TO 5:00 P.M.
MONDAY TO SATURDAY
F. G. CARVER or C. MILAN
598-2581 — 384-5336

THE SAVOY

77 Blanshard at McLure

Only 6 Superior Suites Left

Studio — One bedroom from $36,000; also 1 two-bedroom.

THE SAVOY is the only true luxury condominium in the heart of downtown Victoria — with neighbors like The Empress, Chateau Victoria and Executive House. It is unlikely this opportunity will be presented too often.

"Life Is Really Good at The Savoy"

For an Appointment to view call:

MIKE RUDDY
656-4089

PARK PACIFIC INVESTMENTS
383-4124

OPEN HOUSE
MON. - SAT. 2-5 P.M.

YORKSHIRE HOUSE

935 Fairfield Rd.
6 only 2-bedroom homes remain priced from $43,500.
Quality construction—short walk to downtown and Beacon Hill Park.

GRAND OAKS

3968 Cedar Hill Rd.
Unique adult oriented townhouses. 18 units on 2 acres featuring recreation house with sauna, swirlpool and lounge.
$58,000 - $59,900

CANADA TRUST
1537 Hillside Ave.
595-5171

EXECUTIVE CONDOMINIUM NEAR VIC. GEN. HOSPITAL

EXCEPTIONALLY LARGE TWO-BEDROOM ACCOMMODATION — QUALITY THROUGHOUT. IN ADDITION TO SPACIOUS LIVING DINING ROOM THERE IS BREAKFAST NOOK AND 16' MASTER BEDROOM EN SUITE. STORAGE ROOM ADJACENT TO SUITE IS A DECIDED ADVANTAGE. BEACON HILL PARK AND INNER HARBOR ARE BOTH WITHIN EASY WALKING DISTANCE. FOR FURTHER INFORMATION ON THIS LOVELY SUITE CALL MR. YELLS 388-4271 RES. 383-5039.

J. H. WHITTOME AND CO. LTD.

OPEN HOUSE

No. 207—1450 BEACH DRIVE
SAT. 1:30-4:30

The Royal Alexander offers you it's finest, in a luxury 2-bedroom condominium with sweeping views of the sea and Mount Baker from every window. Patio doors from L.R. and D.R. both take you out to the balcony to further enjoy the views. This concrete and masonry building offers the best in privacy, security and design. Low assessments of $50.45 per mo. Sauna, whirlpool, workshop and separate freezer room. Inquiries invited. Call ADELLA ZARFT 592-2431 or res. 478-9607.
LANSDOWNE PROPERTIES LTD.

NEW TOWNHOUSES
½ BLOCK TO SEA
$47,500
call
MELODY VILLENEUVE
385-5741 or
384-8563
OLYMPIC REALTY

ONLY ONE
BRAND NEW
2-BEDROOM DELUXE
QUIET BEAUTIFUL BUILDING
EXCELLENT DEAL AVAILABLE
LOW CASH REQUIRED
CALL 656-3675
JIM COWLEY
BAYSHORE REALTY LTD.
1008 FORT 388-6424

Ocean Views

1 bedroom condominium in Dallas Rd. area with panoramic view of ocean and mountains. Includes stove, fridge and drapes, large sauna, roof deck. Vendor will carry large balance to qualified purchaser. $33,900.
BARRY THORNDYCRAFT
477-8487 or 477-0141

Canada Permanent Trust Company

258 CONDOMINIUMS and TOWNHOUSES

the Permanent

1125 DOUGLAS ST. and 3647 SHELBOURNE ST.

WINDSOR MANOR

848 Esquimalt Rd.
Display Suite No. 3 Open Fri. and Sat, 1:30-4:30
Lowest priced new 2-bedroom condominium apartment homes on today's market. Starting at $33,900, choice of floor plans, some with ensuite baths, complete with appliances, drapes, etc. Vendors anxious to close out project—all reasonable offers considered. To view by appointment phone HERB McDANNOLD, 382-9191 or 658-8844.

HAMPSTEAD HOUSE

OPEN DAILY (except Sunday)
1:30 TO 4:30
AND EVENINGS 6:30 to 8:00 P.M.
SATURDAY P.M. to 5 P.M.
955 DINGLEY DELL
Spacious quality suites designed with you in mind. Most have 1½ baths, price range, $35,500 to $44,500. Carpets by Jordans. Some suites have glassed-in balconies. Sun roof patio with water views, deluxe appliances, some. Tiffany lamps. It's delightful. SID HASLAM 477-1994. GRAY LAITE 656-5267 or 382-9191.

28,500 One Bedroom

Comfortable living in this new luxury complex. Very low monthly assessment, quiet location. Extra storage space, fridge, range, wall-to-wall carpeting. Phone ERNEST WILLDEN 382-9191 or 598-6034.

ESTATE SALE

Immediate occupancy offered in this one bedroom suite located in the popular TIGH NA MARA — convenient to town and park. Asking price reduced to 31,900 (ML) for quick sale complete with appliances, drapes, etc. View now by calling HERB McDANNOLD 382-9191 or 658-8844.

WITH A DIFFERENCE

Unique studio suite with dividable sleeping area off living room plus large ensuite storage. Less than year old, all appliances, drapes included. Top floor with city and harbour views. Asking 24,900 (ML) with undercover parking and immediate possession. View today by calling HERB McDANNOLD 382-9191 or 658-8844.

3 Bedrooms Children and Pets

1½ bathrooms, new wall-to-wall carpet, washer, dryer, range, fridge and drapes included. Like new for $41,500. Call ERNEST WILLDEN for viewing, 382-9191 or 598-6034

Canada Permanent Trust Company

EVERGREEN HILL

1188 YATES ST.
ONE BEDROOM AND DEN
$39,900-$45,000
ONL FIVE BLOCKS TO CITY CENTRE
OPEN HOUSE
Friday and Saturday
1:00-4:30 P.M.
Westgate Realty Ltd.
Jim Ranson 388-9941

HAMPTON PARK AREA
$29,900

Excellent condominium, lovely living room, step-saving kitchen, 2 good-size bedrooms and 4-pce. bath and laundry area. Balcony off living room. Excellent financing available. Peter Ter Veer, 384-8001 or Res. 479-1588. The Royal Trust Co.

BY OWNER

Oak Bay condominium, just 2 blocks from the Village stores. No steps. $31,500. 598-5275.

263 GARAGES FOR SALE, RENT OR WANTED

WANTED: GARAGE FOR REbuilding car. High Quadra area if possible. 382-8769.

WANTED TO RENT GARAGE OR carport in city. 383-8875.

265 HOUSES WANTED TO BUY

CASH FOR YOUR HOME

Investor will pay spot cash for any home, any area up to $45,000. Call GLENN NICHOLLS, 388-6231 or 598-7689 (24 hrs.)
ISLAND PACIFIC REALTY

LOCAL FAMILY

Requires 3-5 duplex in Brentwood. 2 or 3 bedrooms and FHC Basement each side on average sized lot, up to $85,000. Please call Bob Kohlruss 598-7689, Castle Properties Ltd. 386-6164.

LOCAL PHYSICIAN

Requires 3 or more bedrooms. Within 10-mile circle in nice area. WILL PAY UP TO $95,000. Call: GERRY FINNIGAN 388-6231 or 383-4739.
ISLAND PACIFIC REALTY

SERVICEMAN

and family require a good 3-bedroom home in Esquimalt or Vic West up to $45,000.00 CASH. Call Bob Kohlruss 386-6164 or 598-7689, Castle Properties Ltd

WANTED: TWO-BEDROOM stucco, Fairfield area, near Cook. Good size kitchen, dining room, sitting room, basement and garage. Possession March 1st. No apartment zone. No agents. Reply Victoria Press Box 192.

INVESTOR

is looking for a 2 or 3-bedroom home. Must be suitable for rental. ALL CASH UP TO $60,000.00 Chris Greig, 386-6164 or 479-7995 Castle Properties Ltd.

HAVE PURCHASER LOOKING for older 2- or 3-bedroom home in Oak Bay or Fairfield. Condition not too important. Possession open. Call:
477-0191 JIM DONNELLY 652-2228
Royal Trust Real Estate Dept.

NEEDS A JOB

Young man looking for a home to fix up. Must be $50,000 or less all cash. Urgent. Any area. Irene Dalziel, 386-6164 or 477-6380.
CASTLE PROPERTIES LTD.

YOUNG COUPLE

Require 1- or 2-bedroom home in the Simpsons-Sears—Jubilee area. All cash for the right property. Freddy Starke, 386-6164 or 479-3866. Castle Properties Ltd.

ALBERTA COUPLE

Retired and require a two- or three-bedroom, no-basement home up to $60,000 cash. Must be close to bus lines. Urgent. Ben Greig, 386-6164 or 598-3105, Castle Properties Ltd.

WANTED — GOOD HOUSE IN nice area west of Douglas Street. Small lot, 3 bedrooms, living room, kitchen with dinette, utility area and garage. Am selling larger house. Private. 385-4917.

CONTRACTOR

Needs older home suitable for renovation and rental. Up to $45,000, Freddy Starke, 386-6164 or 479-3866. Castle Properties Ltd.

WANTED — 2-BEDROOM HOME for retired prairie couple. Cash up to $32,000. Please call TED CHARTRES, 386-2955 or res. 385-5508. Mayfair Realty.

PRIVATE

Wanted reasonably priced older home. Will purchase for immediate cash. Phone 479-2209.

265 HOUSES WANTED TO BUY

WANTED

WE HAVE QUALIFIED PURCHASERS FOR THE PROPERTIES LISTED BELOW. IF YOU ARE CONSIDERING SELLING PLEASE CALL BOYD SADLER AT 477-9514 or 592-1929.

ABOUT ½ ACRE WITH SECLUDED, OLDER HOME. MUST HAVE BASEMENT. WILL DO RENOVATIONS. MILL BAY, SAANICH PENINSULA LOCATION.

HOME LOCATED SAANICH PENINSULA IN THE 45 TO 50 THOUSAND RANGE.

STARTER HOME JAMES BAY, FAIRFIELD AREA UP TO 45 THOUSAND.

HOME VIEW ROYAL, ESQUIMALT LOCATION UP TO 55 THOUSAND.

PRINCIPAL PROPERTIES LTD.
4088 Shelbourne St.
Victoria, B.C.

Wanted—Townhouse

Urgently required — 3 bedroom townhouse anywhere in the Greater Victoria area. This is a sincere request. Purchaser being transferred into town and eager to buy now. Owners and/or agents please phone DARIEN BAIN, 477-0141 or evenings 658-1070.

Canada Permanent Trust Company

URGENTLY REQUIRED

By family who recently sold! Quality 3-bedrm. house with recreation room and 2 fireplaces. Up to $85,000.
P. Mason
386-7771 477-9318
MOODY AND MASON REALTY

WANTED!

For new municipal employee arriving Feb. 3-bedrm home, South or North Oak Bay, to $70,000. Possession can be later. Call:
Doug Bavington
385-7761 24 hrs. 598-3929 Eves.
D. F. HANLEY AGENCIES LTD.

UPLANDS OR TEN MILE POINT Tudor style with privacy. 4-bedroom, formal dining room, den and family room and large kitchen. Price up to $110,000. If you can help call: KEN PORTER at 598-3344 or res.: 656-5235.
JACK MEARS
OAK BAY REALTY LTD.

WANTED FOR CLIENT

2 bedroom home, Cadboro Bay-Ten Mile Point area. Selling home in West Vancouver. Possible trade. Call BOB KEELING for details, 388-6231 or 383-3860.
ISLAND PACIFIC REALTY

HELP

Wanted older type home, needing work, at lower price. Phone 652-1562.

COLWOOD, CLOSE TO Sangster School: $50,000 to $55,000 range. Cash. 478-9252.

268 LISTINGS WANTED

LIST YOUR HOME WITH A FULL SERVICE firm that offers complete REAL ESTATE, INSURANCE and MORTGAGE FINANCING. Our well-established business is the LOCAL REPRESENTATIVE for the ALL POINTS RELOCATION SERVICE enabling you to purchase anywhere in Canada or the U.S.A. Call today and an immediate inspection will be made for one of our many buyers.
Swinerton, Stewart Clark Ltd.
1318 Blanshard St. 385-2481

LOST A HOME BECAUSE YOURS NEVER SOLD?

Don't take the chance of this happening again. Phone me first as I am able to arrange "NO INTEREST" interim financing to qualified home buyers. It is a simple straightforward plan.
(a) it enables you to complete your purchase of another home even if yours has not been sold.
(b) You receive CASH on the date of completion regardless whether your qualified purchaser's home has sold or not. These arrangements are also available to contractors, so you won't lose that sale. Phone today for further information.
TOM McCLUSKEY
595-5171 386-7320
Canada Trust

SHAWNIGAN REALTY LTD.
Shawnigan Lake 743-5311
LIST YOUR
SHAWNIGAN, COBBLE HILL OR MILL BAY PROPERTY
with
743-5311 JOHN ETTEMA 743-2607
743-5331 MARIE MALBON 743-5145
Call Collect Anytime

WANTED!

"Your listing" of 3 or 4 bdrm home, Rockland; Oak Bay or Gordon Head. Please call and ask for:
Doug Bavington
385-7761 24 hrs. 598-3929 Eves.
D. F. HANLEY AGENCIES LTD.

THINKING OF SELLING?

For immediate accurate appraisal Guaranteed satisfaction. No obligation please call Dick James, 385-2481 or 592-2139. Swinerton, Stewart Clark, Ltd.

270 EXCHANGE REAL ESTATE

WILL TRADE 28' TOLLY CRAFT for building lot of comparative value of $32,000. 477-4155.

2-BEDROOM NORTH BURNABY home will trade for Victoria or Gulf Island property. 477-4155.

271 LOTS FOR SALE

BRENTWOOD

PLAN NOW FOR SUMMER LIVING! Price reduced on this 55x132.5 building lot next to 963 GRILSE LANE. Nicely treed lot, close to waterfront. Municipal water and sewer available. NOW ASKING $22,500.
O. DOUGLAS or E. WILKINSON
382-4251 anytime
RITHET AGENCIES LIMITED

SEABOARD PROPERTIES LTD.,
7173 West Saanich Road,
Brentwood Bay, B.C.
Brentwood Bay, lots ready to build on from $24,000. Holding lots from $10,500. 652-1141, Frank Csinos, 652-5528.

LADYSMITH

2-acre lot on paved road with hydro. Some seaview. Asking $15,900. MLS. PETER TER VEER, 384-8001 or Res. 479-1588. The Royal Trust Co.

ARDMORE AREA. ONE ACRE plus, well treed. Perc tested positive, quarter mile to public beach. Asking $35,000. 479-8039.

BUILDING LOT, MUNICIPAL, water cleared, beautiful sea view of Cowichan Bay and overlooking Deep Cove, $25,000. 656-3233 or 652-1777.

½-ACRE BUILDING LOT, MARK Lane, Willis Point, area, water view, financing available, $23,500. Phone 386-0411.

55'X100' LOT, ON SEDER AND water. Some fruit trees and shrubs, overlooking park in Sidney. 652-2776.

READY TO BUILD 51X120 treed Gorge Area, $25,500, 386-6965.

ONE ACRE ARDMORE AREA, $31,500, 656-3463.

271 LOTS FOR SALE

the Permanent

1125 DOUGLAS ST. and 3647 SHELBOURNE ST.

Gemini Road

Super view of Juan de Fuca Straits and Victoria City. 3.49 acres. Priced to sell, $35,000. MLS. GRAY LAITE 656-5267 or SID HASLAM 477-1994 or office 382-9191.

Oak Bay Border

Ready to build on now. Chamberlain Ave. behind Chamberlain Walk. 81x120. Exclusive. $37,500. GRAY LAITE 656-5267, SID HASLAM 477-1994, Office 382-9191.

Canada Permanent Trust Company

SAANICH PENINSULA

1—5.61 acres located on Steilys X Road presently under the land freeze, for the asking price of $52,500.

2—Fully serviced lot, ready to build on, among fine homes. Priced at $25,000.
Call: Ed Kraft — 652-3676

J. D. BOSDET LTD.
120-727 Johnson Street, Victoria, B.C. Phone 386-3128.

ONE ACRE BUILDING LOT

Jan. is a great time to start building your dream home on this cleared lot with city water. Ideal for horses. No perc problems. Lot extends to river paradise. Easy commute to Victoria. $23,500. MLS 14671
RUTH or BEN BENNETT
592-6257 598-3321
JACK MEARS
OAK BAY REALTY LTD.

Secluded Lot

¾-acre high treed lot offering much privacy and seclusion. Drilled well, roadway cleared, solid well-built garage in a good location. New listing. Asking $37,500. For details and information please call J. H. WHALEN 477-0141 or Res. 382-7975.

Canada Permanent Trust Company

WOULD YOU BELIEVE?

A lot ideal for a trailer, serviced with water and hydro — plus fantastic ocean views for only $13,000 — OR IF YOU PREFER — nearly one-half acre homesite with spectacular ocean views. Serviced with water and hydro for only $18,000. WHERE? In the fast-developing Mill Bay area. WHO CAN HELP YOU? Simply call:
477-0191 KNUD SCHWER 478-8203
Royal Trust Real Estate Dept.

JUST LISTED

In choice Whiffen Spit area. Cleared lot, 95 ft. frontage. $15,900.
Peter Mason
386-7771 477-9318
MOODY AND MASON REALTY

$25,000

View lot at Brentwood, fully serviced. Reduced for quick sale. For further details, please contact:
GODFREY WALLS
595-5171 656-4891
Canada Trust

SALTSPRING

Over 1½ acres with 110 ft. on St. Mary's Lake and 110' road frontage. Well priced at $34,900. New MLS.
TERRY SMOLLETT 656-5882 or
Mobile JL 3-8876
LES BOHER 388-6275
595-5171 Pager 729
Canada Trust

Brentwood Bay

Large lot with creek. Close to ocean, shopping and schools. Fully serviced. Price $26,900. HARRY THORNDYCRAFT, 477-8487 or 477-0141.

Canada Permanent Trust Company

ST. MARY'S LAKE

1½ acres of lakefront. Treed lot with services. $34,900. Call for details:
TERRY SMOLLETT
595-5171 656-5882
Mobile JL3-8876
595-5171 LES BOHER 388-6275
Pager 729
Canada Trust

GORDON HEAD

with water glimpses. Panhandle lot with over 13,000 sq. ft. with trees. $31,500.
TERRY SMOLLETT
595-5171 656-5882
Mobile JL3-8876
595-5171 LES BOHER 388-6275
Pager 729
Canada Trust

CORDOVA BAY

Large seaview lot, one-third acre. Tremendous building site. This is a rare find and only $36,900.
FRED SUTTON 652-1857
HENDERSON REALTY LTD.
385-9741
Your Participating
GREEN ACRES AGENT

MUST BE SOLD

All reasonable offers examined on two ½-ac. serviced lots in Grange area. Also 1 excellent bldg. lot in Sidney-$21,900.
R. BUTLER 479-7994
M. LUND 652-2736
PRINCIPAL PROPERTIES LTD.
477-9514

RETIREMENT LOT, ROBERTS Bay area, Sidney. Quiet dead end street, close to beach, walking distance to shopping. $24,500. 656-5686.

READY TO BUILD LOT, FRUIT trees, etc., high Quadra. Offers. 382-5603.

ON STELLY'S CROSS ROAD, large level lot, serviced, walk to all amenities. $22,800. 652-2734.

SOOKE VILLAGE, HALF ACRE, building lot. Hydro, city water. Flat, no rock. Offers. 598-6463.

PROPERTY FOR SUBDIVIDABLE

Nearly 5 acres clear land on Gibbins Road close to hospital and downtown Duncan, 45 minutes to Victoria. New subdivision across street. Well built 4 bedroom house with large living room, fireplace dining room etc. Many large fruit trees. $150,000. By owner 746-5785.

FOR SALE MOBILE HOME LOT, ¾ acre, fully serviced, can be sold with or without existing new mobile. Phone 743-5456.

274 PROPERTY WANTED

ALL CASH

Could be obtained for your property if it has revenue or renovation potential. For immediate inspection and same-day decisions, call:
BILL CARNEGIE
385-7761 24 hrs. 652-3627 Res.
D. F. HANLEY AGENCIES LTD.

URGENT!
Do You Have

A lot or land for rent or lease suitable for a Mobile Home?
WOULD YOU LIKE
To share it with me and earn extra revenue of about $90 per month. Call me at Robin Hood Sales, 478-9912 or write Box 4102, Victoria, B.C.

Have clients ready, willing and able to purchase the following:
1—Duplex lots anywhere in greater Victoria.
2—Building lots or subdividable land in Gordon Head.
3—Land suitable for Townhouse project.
384-8124 A. J. FAULKNER 652-2070
PEMBERTON HOLMES LTD.

ALL CASH

We will pay you cash for one lot or more, suitable for building; or acreage of any size in Victoria area, suitable for development. Phone now Kasapi Construction. 386-6191.

274 PROPERTY WANTED

LOTS WANTED

Builder clients require variety serviced lots. Commercial, grouped single family, duplex zoned in Greater Victoria and individual residential lots in built-up areas of Saanich east. Owners or agents please contact HERB McDANNOLD, 382-9191 or 658-8844.

Canada Permanent Trust Company

ARRIVED

From Yellowknife with one baby and another on way. This young couple long for a house of their own. Have $5,000 down payment and not the highest salary but good position. If you can help please call:
478-5561 OLIVE WEBBER 384-9267
BLOCK BROS. REALTY LTD.

SAANICH LAND OWNERS

Major builder-developer will pay cash for sub-dividable acreage. Property must yield 25 or more lots. Broker listings invited. Telephone Mr. Sinclair at 477-9370.

WANTED

Small apartment site in good rental area. All cash. Quick decisions. Freddy Starke, 386-6164. Castle Properties Ltd.

280 ACREAGE FOR SALE AND WANTED

INVESTORS

Here is your opportunity to purchase two fine parcels of land. The first contains approx. 210 acres at an asking price of $212,000. The second parcel contains approx. 101 acres with waterfront at an asking price of $200,000. Both these parcels are fine holding properties with great future potential. Call anytime.
MARK MACKENZIE, 595-4596
BERT COLES, 592-3311 or 384-8001 anytime. The Royal Trust Co.

WATERFRONT

Secluded Private Beach. Beautiful views on almost 3½ acres. Treed property with two small cabins, foreshore rights and water rights on Creek. Highlands area. For asking price of $220,000.
More details, call;
Greta Hofmeister
384-8101 592-6372
KNOWLES REALTY LTD.

GENTLEMAN'S ESTATE
12.5 ACRES
$159,900 ASKING

Choice acreage near Elk Lake with a 5-year-old, three-bedroom ranch-style home.
IAN BOORMAN
386-7521 Res. 592-3335
BOORMAN INVESTMENT CO. LTD.
1111 Government St.

BUILD A DUPLEX

I have a large lot for sale (approx. 1¼ acres) with a wealth of natural beauty including a clear year-round stream — only 15 minutes from city. Worth your investigation? It most certainly is! Priced at $28,900. Phone J. J. WILLIAMS 386-2955 or res. 479-1163. Mayfair Realty.

MINI FARM

Start this year to build your Mini Farm in North Saanich. 2 ac. in 2 adjoining parcels, one freed, one cleared. Beautiful drilled well, pump, driveway, fence, etc. ML 147555. Only $43,900.
K. DROST
656-4000 656-2427
SAANICH PENINSULA PROPERTIES LTD., SIDNEY

PARKSVILLE

38 beautiful parklike acres, approx. 3 miles from town. $60,000.

CENTRAL B.C.

62 acres on small trout lake, $24,000
Victoria Realty Ltd.
Colin Munro, 386-3585

SEAVIEW

Half-acre sea-view lot. Excellent soil, not rocky. On road and power line. Only 250 ft from the sea. East Sooke area. Full price $16,000.
J. H. Whittome and Co. Ltd.
Royal Oak Branch

WANTED: ACREAGE, LARGE or small, between Victoria and Campbell River, with or without house. Call TED CHARTRES, 386-2955 or res. 385-5508. Mayfair Realty.

WATERFRONT — APPR. 3,000 Ft. plus 40 acres, two beaches, subdividable. South Salt Spring Island. Price $135,000. Call 592-3920 or 386-6552. F. C. Hully, Real Estate, 620 View.

2 ACRE LOT IN THE TREES. $19,500. Owner may carry mortgage. Shawnigan Lake. Call J. Ettema at 743-5311 (Bus.) or 743-2607 (Res.) Shawnigan Realty.

FOR LEASE, SECLUDED WOODED acreage in East Sooke. Suitable for cabin. 592-7531 evenings.

FOR RENT 10-ACRE PEAT SOIL under cultivation. 477-4185.

285 UP-ISLAND PROPERTIES

MILL BAY

Panoramic seaview on nearly ¾ of an acre. This home is brand new and ready to move in. Exceptionally well built 1300 sq. ft. with 3 bedrooms, 2 fireplaces, sundeck and wall-to-wall carpets. Experience country living and seclusion with all the city conveniences. MLS. $65,900. To view call GLENN NICHOLLS or GERRY FINNIGAN 388-6231 or 598-7689 or 383-4739.
ISLAND PACIFIC REALTY

LADYSMITH

1 only, new 3-bedroom house, available under AHOP, low down payment, low monthly payments, 10 per cent financing. 1,150 sq. ft., wall-to-wall carpet, close to schools and shopping centre. Available now. Price $36,000. Phone 386-8121.

PRIVATE SALE

Two new three-bedroom basement homes. Located 1½ miles east of Duncan, fully serviced lots. Excellent police and fire protection. Phone days 748-2555. Roy or Gerry. Or 748-2521 pager 400 or 405.

QUALICUM BEACH

Modern, nicely furnished two-bedroom house across from beach. 5-year-old post and beam. Sacrifice at $45,000 or offers on unfurnished. White Mrs. E. Halling, R.R. 1, Qualicum Beach or phone 752-9483.

PRIVATE SALE

Three recreational lots for sale, Shawnigan Lake, $8,500 each. Low down payment. Days phone 748-2555. Roy or Gerry or 748-2521, pager 400 or 405.

pearson REALTY LTD
BOX 399, PARKSVILLE, B.C.

COMOX TOWNHOUSE, 3 BDRMS, 2 baths, fridge, stove, drapes, carpets, washer and dryer. $27,900. $1000 down payment, balance at $255 per month, 10.5%. Private. 335-2123.

PRIVATE

½-acre seaview lots, Maple Bay and Crofton area, $12,000 to $25,000 each. Apply Box 151 Victoria Press.

2 BEDROOM, 760 SQ. FT., OIL stove, 60x120 lot, 220-3rd Ave. Ladysmith. Asking $19,500. Phone 245-4915.

NANAIMO

5 bedroom home near city. Full basement a-o heat, large lot. Full price $39,500, terms. Call 684-1783.

LADYSMITH

2 Fully serviced lots, 100x100, priced at $12,500 each. 245-3395.

APPROXIMATELY ½ ACRE view lot in Cowichan Bay area, $18,000. Phone 743-5998.

285 UP-ISLAND PROPERTIES

$39,500

2-bedroom starter-retirement on city water and sewer, large garden backs up to farmland. 2 blocks to store, 3 blocks to hospital, in Duncan. Call Brian Hurst 743-2544, or Larry Wilcox 746-6886, or the office 746-6161.

MINI FARM

7½ acres, mostly cleared and fenced. Lots of fruit trees and large garden area. Older home has 3 bedrooms, handy farm kitchen. Large living room with rock fireplace and separate utility room. Barn with hay storage, and other outbuildings. Asking $85,000. Please call George Naylor at 746-6161 or eves. 746-5210.

CENTENNIAL HEIGHTS — DUNCAN

This 4-bedroom home is located on a large landscaped lot and features a large living room with fireplace, a family sized kitchen with loads of cabinets and automatic dishwasher. Full basement with family room. Attached carport with sundeck. Realistically priced at $49,900. Please call George Naylor at 746-6161, or eves. 746-5210.

COBBLE HILL DISTRICT

10 acres of first-class land. 3-bedroom farm home plus outbuildings, house has automatic oil furnace, fireplace, large dining room, big workshop. This is truly a beautiful set up and a dandy place to raise a family. Approximately 7 miles south of Duncan. Phone W. Mott at 746-6161 or eves. 746-4586.

MILL BAY

2½ acres with a nearly new 5-bedroom, 2 bath home. Large carpeted living room, floor-to-ceiling fireplace, and a bright kitchen with lots of cupboards. For the animal lover there is a 2-stall barn and fenced paddock. Priced to sell at $70,900. Immediate occupancy. Phone Les Stahnke at 746-6161 or eves. 748-9817.

ACREAGE

9.14 level treed acres with over 700' highway frontage near Ladysmith. A good holding property priced at $58,000 with $20,000 down.

1.2 acre building site overlooking Somenos Lake. $30,000 with terms.

2.48 treed acres with 200' waterfront at Saltair. Easy access to the beach. Water and hydro on property. $75,000 with $25,000 down.

On the above, phone Les Stahnke at 746-6161 or eves. 748-9817. J. H. Whittome and Co. Limited, 68 Station St., Duncan, 746-6161.

SHAWNIGAN REALTY LTD.
Shawnigan Lake 743-5311

$69,000
5 LARGE BEDROOMS

4-YEAR-OLD HOME ON 2 ACRES in Shawnigan Lake near the new Arena. Marvellous home with over 2700 square feet of superior living space. Basement professionally developed. Recreation pool room, 2 bathrooms, 3 fireplaces, 3-car garage. Year-round creek through property. Nowhere can you get so much for your money. Owners have bought other property. Must sell.

$53,900

3-bedroom, new home, nearly finished. Full basement, plus a 3-bedroom mobile home rented at $150 per month on 150'x132' lot in rural Cobble Hill, just over half an hour from Victoria. Owner is in the car business. BASEMENT WORKSHOP WITH PIT.

$67,000

Spacious Rancher in the trees with 2300 square feet of living space. 3 bedrooms, could be more. Beautiful location in Shawnigan Lake, not far from beach.

$23,000

TWO COTTAGES ON ONE LOT, one-third of an acre with unobstructed lake view. Good swimming. Water supply available.

$29,900
THREE BEDROOMS

In the Village of Shawnigan Lake. Spacious no-step home. Very large living room, modern kitchen, bathroom, good condition. Could be commercial.

743-5311 JOHN ETTEMA 743-2607
743-5331 MARIE MALBON 743-5145
Call Collect Anytime

INVESTMENT PROPERTIES

OLDER 8-UNIT MOTEL, well maintained, on 3.25 acres almost in the heart of Parksville. 2-bedroom owner's home. The commercial acreage alone is worth the asking price of $179,000. Ted Kerr.

ONE ACRE INDUSTRIAL SITE

Next to railway station. Three galvanized cold storage buildings. Manufacturing allowed (subject). Ideal highway location one mile from Parksville. $121,900. Ted Kerr.

24 ACRES ISLAND HIGHWAY

Older store end cabins. 440 feet of busy highway frontage. Asking $124,900.

FOR THE ABOVE LISTINGS CONTACT TED KERR, 248-6115, eves. 752-6227.

BLOCK BROS. REALTY LTD.
PARKSVILLE, B.C.

QUALICUM GARDENS. A NEW residential lot subdivision within the bounderies of Qualicum Beach Village in a lovely serene area, but just a short distance to shops, beach, golf courses and other amenities. The lots are beautifully treed, fully serviced and present no building site problems. A selection of lot sizes is offered. Price ranges from $12,500 with terms available. For further information call — 248-6167.

NANAIMO REALTY CO. LTD.
Parksville Branch 248-6167

WOULD YOU LIKE TO HAVE A two-bedroom home and business in Ladysmith? The business is a grocery and confectionery which could be enlarged to a much bigger operation.

The vendor will take a one-bedroom house as a down payment. Full price $49,000 plus the stock. For more information, phone ROSS ROOT at 246-3231, J. H. WHITTOME and CO. LTD., Chemainus, B.C. Evenings at 245-2128.

RIVERFRONT HOME WITH heated swimming pool in the Comox Valley. 2,000 sq. ft., 3 bedrooms, five-year-old home finished with cedar siding and shaked roof. Spacious bedrooms with ensuite and sundeck off master bedroom. Large living room with fireplace, family room and den. Approx. 16,000 sq. ft. fully landscaped lot with 16'x32' heated swimming pool in backyard. An exceptional property with a full price of $71,500 Call Len Everett, Nanaimo Realty (Courtenay) Ltd., Comox Office, 339-2228—Res. 334-3972.

QUALICUM BEACH

Over 4 acres of treed waterfront, secluded 200' of sandy beach and island highway. Located 2 miles north, must sell. 386-9626, 386-7086.

QUICK SALE

Furnished diplomat mobile, 12x68, as new on 4" thick cement pad, excellent property, garage, extras. Mesachie Lake 112-749-3723.

285 UP-ISLAND PROPERTIES

RETIRE IN A LOVELY NEW 3-bedroom home at Parksville. Ensuite plumbing, heatilator fireplace, full basement. On a quiet cul-de-sac. Asking $44,900. Call Joyce Neill — 248-6147 or eves. 248-3872.

NANAIMO REALTY CO. LTD.
Parksville Branch 248-6147

MILL BAY

2 Acres of magnificent sea and mountain view. This property is level and easily developed, within 300 ft. of a sandy, secluded beach. Priced at $40,000.

MILL BAY NORTH

4¾ acres of treed property, on paved road, situated in a good area. Priced at $30,000. For details and to view contact Walt Hearn, 748-8186 eves. 743-2479.

ASTRO REALTY LTD.
427 CANADA AVE.
DUNCAN, B.C.

290 FARMS FOR SALE and WANTED

COBBLE HILL FARM

20 acres, majority cleared and all fenced and cross fenced. Lovely 3 bedroom home with paved circular drive, first class barn, small chicken house, heavy duty shop (designed for gravel or logging truck servicing), 3 wells, plus rental trailer on property. Must be seen. Full price $162,000. For appointment to view call MICHAEL EVANS at 746-5171 or evenings at 748-9629
H. W. DICKIE LIMITED
70 Government Steet
Duncan, B.C.
"We Sell the Island"

COUNTRY ESTATE

18½ acres of farmland. South of Duncan. Main house has approx. 4,000 sq. ft. of finished living area. Swimming pool, jet pool, sauna, etc 2nd house has approx. 1,800 sq. ft. of finished floor area. 3rd house has about 800 sq. ft., two barns, chicken house, orchard. Machinery included in the price of $250,000. For more information please call GARY SUTHERLAND at 746-5171 or evenings 748-8810.
H. W. DICKIE LIMITED
70 Government St.
Duncan, B.C.
"We Sell the Island"

FARM

Camp 3 Ranch, Comox Valley, 137-acre farm, 1,800 sq. ft. home, 2 barns, machine shed and other outbuildings, machinery included. 65 acres under cultivation. Remainder 2nd growth, and rough pasture. Good value at $175,000. LMS. For more information and brochure call GARY SUTHERLAND at 746-5171 or evenings at 748-8810.
H. W. DICKIE LIMITED
70 Government Street
Duncan, B.C.
"We Sell the Island"

SMALL FARM
2.40 ACRES

Burnside area — older house, barn, fully fenced. $74,900. MLS.
CONNIE REYNOLDS, 384-8001
The Royal Trust Co.

EAGLE REALTY LTD.
Box 1060 Parksville, B.C.
Telephone 248-6191

COUNTRY HOUSE REQUIRED to rent, with approximately half acre. Call Louise 479-9133.

293 GULF ISLAND PROPERTIES

SALT SPRING LANDS LTD.

PENDER ISLAND

WATERFRONT FARM

24½ acs., pastures, orchard, garden, beach, cove moorage, south expo., 1400 sq. ft log home, outbuildings, greenhouse, unlimited possibilities. $139,000.

1 ACRE W-F COTTAGE

155' shallow pebble beach, sheltered moorage, 600' cottage, 2 bed., sundeck, power and phone $49,500.

Nearly 1 ac., treed, level, garden soil, paved rd., power and phone. $7,900.

CALL COLLECT MANFRED BURANDT
Pender Island 629-3271.

SALT SPRING LANDS LTD.
BOX 69, GANGES, B.C. 537-5515

MUDGE ISLAND

½-acre waterfront — heavily treed, $12,900, only 100 feet from the dock!

Large interior treed land, only $720 down, $66 per month at 9½% Full price $7,200.

For information phone Glen Galloway, personally at Nanaimo Realty Co. Ltd., Box 518, Nanaimo, B.C. at 754-2311 or eves. 758-5537 collect.

SALT SPRING ISLAND

LUXURY LIVING: 2500 sq. ft. on one level, three bedrooms (Master 20.6x14), 2 baths, log burning fireplace in 26.2x20.2 living room. Well located on 1.68 acres near Ganges — some ocean view. MLS. $69,900. HOLDING POTENTIAL: Approx. 3 acres, near Lady Minto hospital, frontage on 2 roads, Crofton and Lower Ganges. Terrific value of $79,500 MLS.
LARGE ACREAGE: 32.5 in the Cusheon Lake area, subdivision OKed to 10-acre parcels. Offered at market value of $95,000, new MLS. GRAY LAITE 656-5267, or SID HASLAM 477-1994.

Canada Permanent Trust Company

WATERFRONT — APPROX.: 3,000 ft.: two beaches and 40 acres, subdivable, South SSI. Price $135,000. Call 592-3920 or 386-6552 F. C. Hully, Real Estate, 620 View.

½ LOT GABRIOLA ISLAND

Beautiful tree, near beach. $6,500, terms. Call 684-1783.

BY OWNER, NEW CUSTOM BUILT 2-bedroom retirement home. 382-3545, 537-5628, collect.

294 MAINLAND AND OUT OF PROVINCE PROPERTIES

NIAGARA PENINSULA

Retire on 100 acres of magnificent farm land, natural drain no rocks. 70 miles from Toronto in the Grand Valley District. Owner will take trade. Full price $135,000. CAMILLE DERKSEN 598-

TORONTO MARKET TRADING

In addition to Canadian Press stock reports, bond and mutual fund prices, market quotations also are supplied by the following firms or agencies: Investment Dealers' Association of Canada, Richardson Securities, Royal Bank of Canada, Pemberton Securities, A. E. Ames and Co., Annet Mackay Ltd., Bongard Leslie and Co. Ltd., Midland Doherty Ltd., and Vancouver Stock Exchange.

TORONTO CLOSING STOCKS
Distributed by CP
Toronto Stock Exchange—Jan. 9

Complete tabulation of Friday transactions. Quotations in cents unless marked $. z—Odd lot, xd—Ex-dividend, xr—Ex-rights, xw — Ex-warrants. Net change is from previous board-lot closing sale.

Stock	Sales	High	Low	Close	Net Ch'ge
	A and B				
A G F M	200	180	180	180	+ 5
Aby Gin w	1500	83	83	83	— 2
Abitibi	1900	9⅞	9⅛	9¼	
Abitbi 10	525	$50¼	50	50¼	
Acklands	100	$14⅛	14⅛	14⅛	— ¼
Acme Gas	5000	8	8	8	—1½
Afton Min	100	$5½	5½	5½	+ ⅛
Agnico E	303	350	350	350	
Agra Ind	12000	6⅞	6⅛	6¼	+ ¼
Albany	500	22	22	22	—1
Alt East G	6385	9	8⅞	9	
Alta Gas A	3600	$11¾	11½	11⅝	
Alta G D p	24	$125	125	125	
Alta G E p	125	$19¾	19¾	19¾	— ¼
Alcan	49962	$22½	22¼	22½	
Algoma St	980	$24¼	24½	24½	— ⅛
Al-Can B	500	245	245	245	— 5
Alminex	415	$5⅛	5	5	
Almin 4½ p	260	$34¼	34¼	34¼	+ ¼
Am Bonza	1700	275	260	260	—20
Am Larder	4000	29	28	29	—1⅞
Am Eagle	1000	38½	38½	38½	— ½
Anores W	600	9⅞	9⅛	9⅛	+ ⅛
Ang U Dev	5500	116	113	115	— 1
Aquitaine	1000	$18	17⅞	18	+ ¼
Argus	266	$29	29	29	
Args 250 p	20	$26	26	26	
Argus B pr	120	$27½	27½	27½	
Asamera	4300	8⅝	8¼	8⅝	+ ⅛
Asbestos	5385	$24¼	23½	23½	— ¼
Ashland C	120	9¾	9¼	9¼	
Ashland pr	210	$19½	19½	19½	
Asoc Porc	2700	71	70	71	
Atco A	7150	$13⅛	13⅛	13⅛	+ ⅛
Atl C Cop	500	33	33	33	+ 1
Autolec I	230	490	490	490	
BC Sugar A	865	$20¼	20¼	20¼	— ¼
BC Sugar P	100	$11½	11½	11½	
BP Can	5650	$10¾	10⅝	10¾	
Bad Boy	1300	440	440	440	+ 5
Ballinderry	2000	34	34	34	— 1
Banister C	3100	7½	7	7	
Bank BC	200	$19½	19½	19½	+ ½
Bank Mtl	9946	$16	15⅞	15⅞	+ ⅛
Bank N S	11203	$40⅛	39⅞	40⅛	+ ⅛
BNS r	118071	57	56	55	— 1
Bankeno	24450	230	210	229	+14
B Cdn Nat	350	$13¼	13¼	13¼	+ ¼
BCdn Nat r	9492	34	30	30	+ 2
Becker B p	4300	$7½	7⅛	7½	+ ½
Bell Canad	8399	$43⅞	43¾	43¾	
Bell C pr	225	$25½	25½	25½	+ ¼
Bell D pr	100	$48⅞	48⅞	48⅞	— ½
Bell 2.28	275	$26¼	26⅛	26¼	+ ⅛
Bell Can W	21375	200	190	200	+10
Beth Cop A	795	$11½	11⅛	11½	+ ⅛
Biltmo A p	500	250	250	250	+25
Bi Hawk	2000	30	30	30	+ 2
Black P A	300	415	415	415	+15
Block Bros	2150	350	350	350	
Bomac A	210	315	315	315	
Bombardier	350	275	275	275	
Border C	1100	190	190	190	+ 1
Bovis Cor	8250	102	97	97	— 3
Bow Valy	1160	$15⅞	15½	15¾	+ ⅛
Bow-m pr	155	$39	39	39	
Bralor Res	15286	220	197	220	+23
Bramalea	400	5½	5½	5½	— ⅛
Brameda	2300	117	116	117	+ 1
Brascan A	10362	$11⅞	11¾	11¾	
Brenda M	100	445	445	445	
Bridger	18400	365	340	340	—25
Bright A	100	9	9	9	+ ⅛
Brinco	201	410	410	410	— 5
Br Am Bnk	29	$19½	19½	19½	
BC Phone	975	$11⅛	10⅞	11⅛	+ ⅛
BCPh 4½ p	210	$44½	44½	44½	
BCP 10.16 p	375	$26⅞	26⅞	26⅞	+ ¼
Bruck B	100	225	225	225	— 5
Brunswk	693	400	390	400	+10
Budd Auto	2300	$5¼	490	5¼	+35
Budd A w	400	225	200	210	+45
Bulora Cor	4000	52	52	52	
Burns Fds	6500	$11⅞	11⅞	11⅞	+ ⅛
	C				
CAE A	1200	9	8⅞	9	
Cad Frv	174	9⅞	9⅞	9⅞	+ ½
Cal Pow A	4650	$28¾	28½	28¾	+ ¼
Cal P 7½ p	z25	$77½	77½	77½	
Cal P 10 p	45	$105	105	105	
Cal P 9.80	40	$100	100	100	— 1
Cam Mine	6000	33½	33	33½	+1½
Camflo	4900	9	9	9	
C Chib A	300	390	390	390	
Camp RL	700	$19¾	19⅛	19¾	+ ½
Campau A	300	455	455	455	+ 5
Campau 7p	550	57⅞	7⅛	7⅛	— ¼
Can Cem L	795	9¼	9	9¼	— ¼
Can Dev p	250	$96	96	96	+ ⅛
C Nor West	22900	$5½	5⅛	5⅜	+ ⅛
Can Perm	225	$16½	16½	16½	
CS Pete	53710	300	288	298	+ 8
C Tung	500	290	290	290	+ 5
Cdn Cel	550	490	480	480	
C Ex Gas	7900	295	290	295	+ 5
CGE	234	$24	24	24	
CG Invest	100	$19½	19½	19½	
C Hidroges	500	125	125	125	
C Homestd	4500	$5⅞	5⅞	5⅞	— ⅛
C Hydro	2400	$6½	6⅛	6½	+ ¼
C Hydro pr	250	$10½	10¼	10¼	
C1 Bk Com	6715	$25½	25	25⅛	— ⅛
CIL	250	$18⅛	18⅛	18⅛	
Cl Powr A	100	$15	15	15	— ¼
C Manoir	340	400	400	400	
C Occidental	100	$10⅛	10⅛	10⅛	+ ¼
CP Inve	870	$15⅞	15¾	15⅞	+ ¼
CP Inve pr	230	$31⅛	31⅛	31⅛	
CP Ltd	21210	$13⅞	13½	13⅞	— ⅛
CPL A p	300	8⅞	8⅛	8⅞	
CPL A p	4900	6¾	6⅝	6¾	+ ½
CPL UK p	200	475	475	475	+25
C Reserve	1600	300	295	295	— 5
Cdn Sup O	100	$41¼	41¼	41¼	— ¼
Cdn Tire	100	544	44	44	— ½
Cdn Tire A	1150	548	47½	47½	— ½
C Utilities	2400	$10¼	10	10¼	+ ⅛
CU 10¼	900	$26¼	26½	26¾	+ ½
C Util w	9000	265	260	265	+ 5
C Vickers	100	$17¼	17¼	17¼	+ ¼
Canbra	3300	450	410	410	—25
Canron	400	$18⅛	18	18⅛	+ ⅛
Carl OK	6175	281	276	281	+ 5
Carma A	100	9½	9½	9½	
Cassiar	650	6⅞	6¾	6¾	— ¼
Celanese	325	430	430	430	+ 5
Celan 175 p	z75	$17	16¼	16¼	
Cent Pat	500	94	94	94	+ 1
Chib Kay	5000	14	13	13	— ½
Chib M	1000	35	35	35	
Chiefton D	2100	59	8⅞	9	
Chromaco	500	220	210	210	—20
Chrysler	5600	$12⅞	11⅞	12	+ ¼
Claiborne	500	225	225	225	+ 5
Cominco	2275	$34½	34	34⅛	+ ¼
Com Cap	725	330	330	330	
C Holiday I	1620	279	279	279	+ 4
Compro	700	450	435	450	+25
Computel	200	55	5	5	
Con Bath A	900	$26	25¾	26	+ ¼
Con Fardy	4801	270	257	269	+12
C Marben	2000	36	36	36	+ 2
C Morion	16800	165	153	165	+11
C Rexspar	3000	65	65	65	— 1
Con Distrb	23880	425	405	425	+15
Cons Gas	3465	$13¼	12⅞	12⅞	— ⅛
Con Gas D	300	$22	21½	21½	+ ¼
Conwest	300	360	260	360	+ 5
Copper C	650	230	230	230	—15
Copeland	400	175	175	175	— 2
Cop Fields	z34	145	145	145	
Corby vt	180	16	16	16	
Cornat Ind	1700	415	410	410	
Coseka R	4700	310	295	305	+ 5
Costain R	500	5⅞	7⅞	7⅞	— ⅛
Costin R w	1000	205	205	205	+ 5
Courvan	2500	8	8	8	
Craigmt	400	475	465	475	
Crain R L	1282	59	8¾	8¾	— ⅛
Crestbrk	750	325	315	315	— 5
Crwn Life	200	53	53	53	
Crush Intl	650	9	9	9	+ ⅛
Cuvier M	2100	99	96	99	+ 2
Cyprus	1850	$8⅞	8¼	8⅞	— ⅛
	D to G				
Dalmy A	2400	8	8	8	+ ⅛
Daon Dev	100	$6½	6½	6½	
Daon A	100	$6¾	6¾	6¾	— ⅛
D Aragon	4000	15	15	15	
Decca R	5750	425	405	425	+10
D Eldona	2111	33	33	33	
Denison	5979	$61¼	59⅞	60½	+ 1
Dicknsn	2900	$5⅛	5	5	
Discovry	1120	69	69	69	+ 2
Doman I	1750	8¾	8¼	8¼	+ ¼
Dome	1550	$35¼	33¾	35¼	+ ⅛
Dome Pete	1072	$36⅛	36¼	36⅛	+ ⅛
D Bridge	18305	$27	26¼	27	+ ¼
Dofasco A	1215	$24	23¾	23¾	+ ⅛
Dom Store	120	$16⅛	16⅛	16⅛	— ⅛
D Textile A	450	9⅞	9	9	
Domtar	2123	$20⅛	20	20⅛	+ ⅛
Du Pont	2152	18	17¾	17¾	— ¼
Dustbane	200	$5¾	5¾	5¾	
Dylex L A	1500	$7½	7½	7½	
East Mal	3000	208	204	208	+ 3
East Sul A	4250	158	146	158	+ 8
Estn Can S	z25	$13	13	13	
Ego Mines	5500	60	56	56	— 3
Electro A	1300	400	395	395	+15
Emco	100	$7¼	7¼	7¼	
Extindcar	500	$5½	5½	5½	
Falcon C	900	$6¼	6¼	6¼	
Falcon	1840	$30¾	30½	30¾	+ ⅛
Frm Mer p	z50	$10¼	10¼	10¼	
Fed Diver	1600	250	250	250	+25
Fed Ind A	100	$1⅞	6	6¼	
Fields S	400	$9¾	9¾	9¾	
Finning T	300	$8¾	8¼	8¼	
F City Fin	100	$7½	7½	7½	+ ⅛
F City F wt	200	240	240	240	+30
F Mar	2250	34	34	34	
Foodcrp Lt	725	245	240	245	+ 5
Foodex S	500	345	345	345	+10
F Sea A pr	300	$5⅞	5⅞	5⅞	
Fraser A	240	$18¾	18¾	18¾	
G1H Steel	700	$5⅞	5¾	5¾	+ ⅛
GSW Cl B	100	45¼	5¼	5¼	
Gaz M 66w	z160	7	1	1	
G Metro A	700	5⅞	7½	7⅛	+ ⅛
Gulf	1484	$62	61¼	61¼	+ ¼
G Lear L	780	$19⅛	19¼	19¼	+ ¼
Gnstne L w	500	450	450	450	
Gesco Dis	100	355	355	355	+15
Gnt Mosct	26700	130	118	127	+ 5
Gibraltar	9300	5⅛	5¼	5½	
Glendale	1500	180	170	180	+ 5
Goodyear p	z20	$30¼	30	30	
Graff G	1510	$32	32	32	+ ½
Granduc	1300	133	130	133	
Gl Oil Sds	200	485	485	485	
G L Nickl	1100	54	54	54	— 3
GL Paper	120	$21¼	21¼	21¼	— ⅛
GN Fin	1400	115	110	110	— 5
Gt W Life	965	$49⅞	49½	49½	— ½
Gt West S	100	$5⅛	5⅛	5⅛	
G West wt	600	225	225	225	
G Goose A	200	455	450	455	+20
Greyhnd	2000	$18½	18½	18½	+ ¼
Guar Trst	400	$6⅞	6	6	
Guard Cap	1000	325	325	325	
Gulf Can	1059	$29½	29¼	29½	
Gulfstrem	8000	23	22	22	
	H to L				
Hambro C	100	175	175	175	
H Group A	4425	475	470	475	+ 5
Hardee	600	100	100	100	
Hard Crp A	480	5⅞	5⅞	5⅞	— ⅛
Hard Crp C	400	475	475	475	+10
Harlequin	1232	8⅞	8⅞	8¾	+ ⅛
Harris J S	100	435	435	435	— 5
Hawker S	4400	$7¼	7⅛	7¼	+ ⅛
Hawker pr	250	$53⅞	53¾	53⅞	—1⅛
Hayes D A	100	5⅞	6⅛	6⅛	
Highmont	z50	105	105	105	
Hollinger A	1650	$29	29	29	+ ⅛
Home A	1080	$27¼	27	27¼	
Home B	z75	$23⅞	23⅞	23⅞	
Hud Bay A	275	$15¾	15½	15½	— ⅛
H Bay Co	7920	$16⅞	16⅛	16¼	— ⅛
HB Oil Gas	130	$35½	35½	35½	— ¼
Hur Erl A	310	$24¾	24¾	24¾	+ ⅛
Hur Erl 7¼	1200	$20⅞	20¾	20¾	— ⅛
Husky Oil	2180	$18½	18½	18½	
Husky E w	220	$5⅞	5⅞	5⅞	+ ⅛
Hy's Ltd	300	265	265	265	
IAC	8910	$18½	18¼	18¼	— ¼
IU Intl	16675	$10¾	10½	10⅝	+ ⅛
Imasco A	600	$27	26⅞	26⅞	— ⅛
Imasco A p	z35	300	300	300	
Imp Gen	370	235	235	235	+ 5
Imp Oil A	12305	$23	22¾	22¾	— ⅛
Indal	400	$12	12	12	— ¼
Indusmin	300	$7¾	7¾	7¾	+ ½
Ind Adhes	z50	$14¼	14¼	14¼	
Inland Gas	100	59	59	59	— ¼
Inter-City	300	420	420	420	
Inter C B w	4200	208	208	208	+ 3
Intrmetco	1200	6	5⅞	6	+ ⅛
IBM	507	$234	233⅞	234	+ 2
Int Mogul	1100	280	270	280	+ 5
Inco A	5303	$27⅛	26¾	27⅛	+ ⅛
Interpool	1200	$11¼	11⅛	11¼	
Inter Pipe	4341	$12⅞	12½	12⅞	+ ⅛
Ipsco	2096	$12½	12⅛	12⅛	— ⅛
Inv Group	530	$5¼	5¼	5¼	
Inv Grp A	10170	6	5¾	6	+ ⅛
Inv Grp 5 p	550	$13⅛	13⅛	13⅛	+ ½
Ivaco A	18800	$9⅛	9	9	— ⅛
Jannock	505	$5¼	5	5¼	+ ¼
Jannock A	200	$11½	11½	11½	
Jannock B	1300	$10¾	10½	10½	— ¼
Joliet	12000	14	14	14	+ 1
Joutel	1200	34	34	34	— 1
Kaiser Re	8165	$9⅞	9½	9⅞	
Kaiser wt	6500	$6¾	6⅝	6⅝	
Kaln Kotia	2500	57	55	57	
Kaps Tran	3500	$19	217	219	— 1
Kelsey H	100	59	9	9	+ ⅛
Kerr A A	1310	$9⅞	9⅛	9⅞	+ ⅛
Koffler A	3300	365	355	355	— 5
Labatt A	160	$17¼	17¼	17¼	— ¼
Labatt A p	620	$17¼	17¼	17¼	— ⅛
Lab Min	310	31	31	31	+1½
Lacana	3890	380	375	375	— 5
Laidlaw A	1100	56	6	6	
LOnt Cem	930	345	345	345	+ 5
L Shore	100	190	190	190	— 5
Lakehead	62000	26	20	26	+ 7
Laurasia	3125	47	47	47	+2½
Lau Pin	300	5⅞	6⅛	6⅛	+ ¼
Lau F 1.25	100	$14¼	14¼	14¼	
Leigh Inst	2500	235	225	225	—15
Liberian	100	$13¼	13¼	13¼	+ ⅛
Lincoln r	5912	35	22	30	+ 8
Linc T w	600	150	150	150	
LL Lac	2000	145	145	145	
Lob Co A	220	$5¼	5¼	5¼	
Lob Co pr	z110	23	23	23	
Lochiel	2500	103	100	103	+ 3
Lost River	5300	261	250	261	+11
	M to O				
Mclan H A	550	$8⅛	8⅛	8⅛	
MB Ltd	8250	$18¼	18⅛	18⅛	— ⅛
Madeline	500	190	190	190	
Madsen	4209	55	53	55	+ 3
Magnasco	z50	155	155	155	
Magnetics	25100	51	45	51	+ 1
Magnum	z20	$19¾	19¾	19¾	
Maislin I	150	310	310	310	+10
Maistc Wtl	1300	260	260	260	— 2
Major H D	100	400	400	400	—25
Malartic	2300	73	73	73	— 2
Man Bar	1250	74	74	74	— 1
Maritime	300	5⅛	16	16	
Mar Tel	3400	9¼	9¼	9¼	+ ⅛
Markboro	2000	$11¾	11¾	11¾	+ ¼
Mass Fer	57006	$21⅛	20¼	21	+ ¼
Mas P 2.50	4700	$27⅛	27	27	
Matchan	2000	11½	11½	11½	+ ½
Mc Adam	10500	40	40	40	— 1
McGraw H	100	425	425	425	
Mc Intyre	125	$40	40	40	
McLaghlin	1600	8¾	8½	8½	— ¼
Melton R E	700	375	375	375	
Mentor	2250	150	145	150	+10
Mercantil	2550	$16¼	15½	15⅞	— ⅛
Merland E	2500	180	175	180	
Met Stors p	100	$13½	13½	13½	— ⅛
Midcon	500	89	89	89	— 1
Midrim	2200	7	7	7	
Mindamr	1000	20	20	20	
Minrt Res	5520	120	110	110	—10
Moffat A	100	5¼	6¼	6¼	
Molson A	1665	$19⅛	18¾	19	
Moneco A	700	16	15⅞	16	+ ½
Moneta P	2200	35	35	35	
Mtl Trust	800	$12½	12½	12½	— ¼
Moore	6625	$49	48⅞	48⅞	
Multi-Mi	7305	40	39½	40	
NBU Mine	18500	250	235	236	—14
NaChrs A	17650	5⅞	5⅛	5⅜	+ ¼
Nat Trust	z25	$16¼	16¼	16¼	
Neonex	2000	152	150	150	— 2
New Ath	3017	10	10	10	— 2
New Alta	z32	13	13	13	
N Dimens	600	19	19	19	— 1
N Goldvue	3000	5½	5½	5½	— ½
N Kelore	6000	21	16	16	— 3
N Que Ragl	500	215	215	215	+13
N Senator	18500	21	20	21	
N York Oil	1500	34	34	34	+ ½
Newco Pin	z37	512	12	12	
Newconx	z50	405	405	405	
Nfld LP A	310	$10½	10½	10½	
Nfld Tel 975	100	$20⅛	20⅛	20⅛	+ ⅛
Nick Rim	6000	12	10½	12	+ ½
Noranda A	5837	$30¼	30½	30½	+ ¼
Norcen	28510	$11⅛	10¾	11	+ ¼
Norcn 150	450	$18⅞	18½	18⅞	+ ⅛
Norcen w	9500	165	150	160	+10
Normick P	100	255	255	255	— 5
NC Oils	8800	480	475	480	+ 5
Nor Ct 260p	200	526	26	26	+ 1
Nor Elect	24424	$28½	27¾	28⅛	+ ¼
Ne Bell w	26620	$9¼	8¾	9¼	+ ½
Northgat	3434	360	335	360	+20
NS Savngs	150	$12½	12½	12½	— ½
NS Sav 10¼	200	$21¼	21¼	21¼	+ ¼
Nowsco W	3500	$11¼	10¾	10⅞	+ ⅛
Nu-Wst A	9300	$13½	13⅛	13½	+ ⅛
Nuclama	1250	30	30	30	
Nufort Res	10832	32	31	32	— 1
Numac	400	$11	10⅞	10⅞	— ⅛
OPI Ltd	11350	195	190	194	+ 9
OSP Ind	760	360	350	360	
Oakwood P	40900	97	84	97	+14
Obrien	2500	50	49	50	— 3
Ocelot Ind	12300	$10⅛	10	10	
Onterio Tr	100	455	455	455	—10
Orchan A	600	250	250	250	— 5
Orlando	100	5½	5½	5½	+ ¼
Oshawa A	1125	490	485	490	+15
Oshawa w	500	23	23	23	+2½
	P to S				
Pac Pete	10685	$27⅛	27¼	1a3a3a	+ ⅛
Page Pet	1000	150	150	150	+ 5
Paloma P	3000	187	187	187	— 3
Pamour A	1725	340	335	340	
Pan Centr	100	105	105	105	
Pan Ocean	11455	$11¼	10¾	11¼	+ ⅜
PanCan P	1254	$16⅛	16⅛	16¼	— ⅛
Pango Gld	2000	36	36	36	— 2
Patino N V	276	5⅞	9¾	9¾	
Paulin A	100	250	250	250	+20
Pe Ben O	450	250	245	245	—15
Pembin A	2150	340	315	340	+15
Pennzoil	1600	$8¼	8¼	8¼	+ ¼
P Dept S	2280	380	375	380	+ 5
Petrofina	171	$19	19	19	+ ¼
Peyto Oils	2900	365	345	365	+10
Phbtg Eng	100	$22	22	22	—1½
Pine Point	1625	$29⅛	29	29	
Pitts C	600	5	5	5	
Place G	14000	36	35	36	+ 2
Placer	200	$19½	19½	19½	
Pow Corp	175	8⅝	8¼	8¼	+ ¼
Precamb	2000	82	80	82	— 2
Preston	3550	$16	16	16	+ ⅛
Price Co	978	$13⅞	13¾	13⅞	+ ⅜
Prov B Can	709	$12¾	12	12¼	
Pursldes	10500	30	26	26	— 1
Quasar Pet	1900	335	325	335	—10
Que Man	1500	13½	13½	13½	— ½
Que Sturg	11000	112	105	112	+ 7
Ranger	700	292	292	292	+ 2
Ranger	7450	$13⅞	12¾	12¾	— ⅝
Rank Org A	4900	350	335	350	+20
Rayrock	1200	68	68	68	+ 1
Redstone	21100	84	80	84	
Reed Pap A	600	$21¼	21¼	21¼	+ ¼
Reed Oslr A	3900	5⅞	6½	6½	
Reichhold	z6	$17⅞	17⅞	17⅞	
Reitman A	6408	$13	13	13	
Revelstk	z25	9	9	9	
Revnu Prp	2000	71	71	71	+ 1
Riley D	z100	82	82	82	
Rio Algom	2000	$31⅛	30⅞	31⅛	+ ⅛
Ripley Int	200	225	225	225	+ 5
R Little	1000	200	200	200	
Roman	8305	$15½	14⅞	15¼	+ ¼
Ronald Fd	350	$11½	11½	11½	+ ¼
Ronyx Cor	500	81	81	81	— 4
Rothman	5300	$14⅛	14¼	14⅛	
Rothm 2p	400	$14¼	14⅛	14¼	+ ¼
Royal Bnk	9093	$29¼	28⅞	28¾	— ½
Royl T E M	1239	$20½	20½	20½	— ¼
Royl T E M	200	$10¼	10¼	10¼	+ ⅛
Russel H	1410	$10⅛	10	10	— ⅛
Stl Cem A	100	14	14	14	— ⅛
Scot York	4600	170	169	170	+ 2
Scot Y r	362440	3½	1	3½	+ 2
Scotts	350	5⅞	7¼	7⅛	+ ⅛
Scythes	100	5	5	5	+ ½
Seagram	2747	$29¼	28⅞	28⅞	— ⅛
Shaw LE A	350	6½	6½	6½	— ½
Shaw Pipe	100	5¼	5¼	5¼	— ⅛
Shell Can	13793	$15⅞	15	15¼	+ ¼
Shepard P	100	200	200	200	
Sherritt A	1841	6¼	6¼	6¼	
Siebens	1000	$10¼	10	10¼	— ⅛
Sifton Pro	1000	5⅞	5¼	5¼	— ¼
Silvinaj	2000	27	27	27	3
Simco Erl	100	190	190	190	—10
Simpsons	7411	$7⅛	6⅞	7	— ⅛
Simpson S	3214	$10½	10⅛	10¼	+ ¼
Sklar M	700	255	255	255	+ 5
Skye Res	1100	282	280	280	— 2
Skyline H	1700	285	283	283	— 2
Slater Stl	925	5⅞	8	8	— ¼
Sogepet	500	102	102	102	+ 2
Southrn A	2320	$23¼	23	23	
Spooner	1000	23	23	23	+ 1
Stelco A	2634	$26½	26¼	26½	+ ¼
Steep R	3300	134	130	134	+ 4
Steinbg A	300	$16⅞	16⅞	16⅞	— ⅛
Sterysim	200	6½	6½	6½	+ ⅛
Sud Cont	15500	27	26	26	
Sullvan A	900	155	155	155	+ 5
Sundale O	6600	5⅞	6½	6½	
Systems D	1720	340	330	330	—20
	T to Z				
Tara	210	$13¾	13¾	13¾	
Teck Cor A

victoria times
tv week
January 10 to January 16

'Thrilla in Manila'—Superfight III fought between Muhammad Ali and Joe Frazier last fall, will be shown for the first time in its entirety on Saturday at 4:30 p.m. on Channel 8 and Sunday at the same time on Channel 4.

Saturday, January 10

CBC 2	KOMO 4	KING 5	CHEK 6	KIRO 7	TIME	CHAN 8	KCTS 9	CABLE 10	KSTW 11	KVOS 12
French Program	Tom and Jerry	Waldo Kitty	Nuts 'n' Bolts	Pebbles	8:00	Nuts 'n' Bolts	Electric Company		Bozo's Big Top	Pebbles
French Program	Lost Saucer	Josie	Circle Square	Bugs Bunny	8:30	Circle Square	Mister Rogers		Circle Square	Bugs Bunny
French Program	Gilligan	Land of Lost	Agape	Bugs Bunny	9:00	Kiddles on Kamera	Sesame Street		George Ivey	Bugs Bunny
Peanuts	Groovie Goolies	Run, Joe	Wrestling	Scooby Doo	9:30	Fantastica	Sesame Street		The Lesson	Scooby Doo
and	Speed Buggy	Apes Cartoon	Wrestling	Shazam	10:00	Kidstuff	Electric Company		Life in Spirit	Shazam
Popcorn	Oddball Couple	Westwind	Golden Years	Shazam	10:30	Kidstuff	Mister Rogers		Charisma	Shazam
College	American	Jetsons	Under Attack	Space Nuts	11:00	Pete's Place	Zoom		Wally's Workshop	Huck Hound
Sports	Bandstand	Go — USA	Under Attack	Ghost Busters	11:30	Art of Cooking	Ourstory		G. T. Armstrong	Brady Kids
Sports	NFL Special	College	McGowan	Dinosaurs	12:00	McGowan	Sesame		Soul	Dinosaurs
Sports	Special	Basketball	Joys Collecting	Fat Albert	12:30	Joys of Collecting	Street		Train	Fat Albert
Movie: TBA	Hula	Basketball	College	Special: Far	1:00	Homer James	Photography		American	Special: Far
Movie	Bowl	Cardinals	Sports	Out Games	1:30	Outdoor Sportsman	Yoga		Bowl	Out Games
Movie	Football	vs. Friars	Sports	Dialogue	2:00	Keith McColl	Gardening		Football	Ghost Busters
Movie	Football	Basketball	Sports	Wagon Train	2:30	Showbiz	Idea Thing		Football	Page 12
Curling	Football	Basketball	Curling	Wagon Train	3:00	Under Attack	Great		Football	Outlook
Curling	Football	College	Curling	Movie: The	3:30	Under Attack	Performances:		Football	News Conference
Lost Islands	Tennis	Basketball:	Lost Islands	Wackiest Ship	4:00	Travel '75	Barber		Outer Limits	Funorama
Welcome Kotter	Tennis	Bruins vs.	Welcome Kotter	in the Army	4:30	Wide World	of Seville		Outer Limits	Funorama
NHL: Kings	Tennis	Beavers	NHL: Kings	Movie	5:00	of Sports	Opera		Twilight	Sports
vs. Leafs	Pro Bowling	News	vs. Leafs	News	5:30	Wide World	Electric Co.		Zone	Spectacular
					EVENING					
Hockey	Bowling	NBC News	Hockey	CBS News	6:00	Wrestling	Realidades		Hee Haw	News
Hockey	Bowling	Seattle Weekly	Hockey	Special:	6:30	Wrestling	Wash. Week		Hee Haw	Page 12
Hockey	Lawrence Welk	High Rollers	Hockey	Peanuts	7:00	Emergency	N. West Week		Mission:	12 Special
Ceilidh	Lawrence Welk	Let's Make a Deal	Ceilidh	Candid Camera	7:30	Emergency	Wall St. Week		Impossible	Challenging Sea
Phyllis	Howard Cosell	Emergency	Hawaii	Jeffersons	8:00	Jeffersons	Strauss		Porter Wagoner	Hlwd. Squares
CBC News	Cosell	Emergency	Five-O	Don Adams	8:30	Funny Farm	Family		Country Pop	Doc
Movie:	S.W.A.T.	Movie:	Movie:	Mary T. Moore	9:00	Movie:	Movie:		Nashville Music	Mary T. Moore
Jane Eyre	S.W.A.T.	Oregon	Staircase	Bob Newhart	9:30	Midnight	The		Buck Owens	Bob Newhart
Movie	S.W.A.T.	Trail	Movie	Carol	10:00	Man	Gold Rush		Wrestling	Sammy Company
Movie	S.W.A.T.	Movie	Movie	Burnett	10:30	Movie			Wrestling	Sammy
News	News	News	News; Movie:	Movie:	11:00	News; Access			Movie:	Sammy
M. Python (11:45)	Sammy Company	Saturday	Midnight	King Rat	11:30	Access			Mississippi	Movie: 'Frisco
Odedin Line (12:45)	Sammy Company	Night	Man	Movie	12:00	Movie: Last			Movie	Incident
La Pierre (1:15)	Sammy Company	Movie (1 a.m.)	Movie:	Rock Concert	12:30	of the Belles			700 Club	Rock Concert
			Zulu	(1:25 a.m.)		(12:20)				(1:30)
			(1:45)			Movie (2:35)				

Today's Movies

The Wackiest Ship in the Army (xx), on 7 at 3:30. Jack Lemmon stars in this routine Second World War service comedy, filmed in 1960.

Jane Eyre (xxx), on 2 at 9. A well-acted and finely produced 1944 film rendering of Charlotte Bonte's classic novel about romance and mystery in Victorian England, starring Joan Fontaine and Orson Welles.

The Oregon Trail, on 5 at 9. An unpreviewed 1976 made-for-TV western about a pioneer family's dangerous trek westward. Cast includes Rod Taylor and Canadian actress Blair Brown.

Staircase (xx), on 6 at 9. An interesting 1969 curiosity piece, based on a semi-successful play about a pair of aging homosexuals who live over their barbershop business in London. The interest involves the unusual casting of Richard Burton and Rex Harrison who cavort their way through a somewhat maudlin plot.

The Midnight Man, on 8 at 9. No rating available on this 1974 mystery tale about a college security guard investigating a series of bizarre campus murders, starring Burt Lancaster, Susan Clark and Cameron Mitchell.

The Gold Rush (xxxx), on 9 at 9. Charlie Chaplin's 1925 silent film classic about the days of the Alaska gold rush.

King Rat (xxxx), on 7 at 11. A superbly acted 1965 film version of the best-selling novel about the day to day struggle for survival of British and American POWs confined in a Japanese war camp. The film is highlighted by standout performances of George Segal as a thoroughly unscrupulous opportunist, and James Fox as a young British soldier who manages to remain an individualist despite King Rat's (Segal) influence. Recommended.

Mississippi (xx), on 11 at 11. Typical 1935 musical-comedy starring Bing Crosby and W. C. Fields.

The Midnight Man, on 6 at 11:16. (See earlier this evening for details of this movie.)

Incident in San Francisco (xx), on 12 at 11:30. A slick 1971 pilot for a proposed TV series about a big city newspaper, focusing on a brash young reporter with a nose for good stories. The plot finds the young newsman deeply involved in the plight of a man who accidentally causes the death of a criminal while coming to the aid of an old man. Cast includes Christopher Connelly and Richard Kiley.

The Last of the Belles, on 8 at 12:20 a.m. No rating available on this 1974 made-for-TV biographical portrait of author F. Scott Fitzgerald and his wife Zelda, starring Richard Chamberlain and Blythe Danner.

Viva Las Vegas (xx), on 5 at 1 a.m. Typical Elvis Presley musical, this one filmed in 1964 and co-starring Ann-Margret.

Zulu (xxx), on 6 at 1:45 a.m. An exciting 1964 adventure based on a real-life incident in African history—the 1879 massacre of a British mission by Zulu warriors. The events leading up to the epic battle are depicted in personal terms of the people living at the mission. A fine cast includes Stanley Baker, Jack Hawkins and Michael Caine.

Betrayal, on 8 at 2:35 a.m. No rating available on this 1974 made-for-TV thriller starring Amanda Blake as a widow who becomes unwittingly involved with a team of extortionist-killers.

MRS. BETTY FORD, wife of the President of the United States, makes a cameo appearance in The Mary Tyler Moore Show episode in which Mary and Lou (Edward Asner) visit Washington for a press seminar, to be telecast on Saturday at 9 p.m. on Channels 7 and 12.

Today's Highlights

Taking Better Pictures, on 9 at 1. Debut of a 13-part series on making the most of your camera with advice from expert photographers. (30 mins.)

Under Attack, on 8 at 3. The violent aspects of hockey are discussed by Clarence Campbell, president of the National Hockey League and students at Hamilton's McMaster University. (60 mins.)

Challenge of the Sexes, on 12 at 4:30. Debut of a 10-week sports series, matching the talents of top male and female professional athletes. Today: a one-set tennis match between Evonne Goolagong and Ilie Nastase; and an obstacle course race between Wyomia Tyus and Bob Seagren. (30 mins.)

Peanuts Special, on 7 at 6:30. Happy Anniversary, Charlie Brown celebrates the 25th anniversary of the comic strip Peanuts. The program includes excerpts from TV specials and feature length films, and an interview with Peanuts creator Charles M. Schulz. (60 mins.)

S.W.A.T., on 4 at 9. Tonight's episode is the two-hour pilot, originally seen on The Rookies, in February of last year. (2 hrs.)

Mary Tyler Moore, on 7 and 12 at 9. U.S. First Lady Betty Ford makes a cameo appearance in tonight's episode about Mary and Lou's trip to Washington. (30 mins.)

Carol Burnett Show, on 7 at 10. A spoof of Universal movies such as Hamlet and Earthquake highlights tonight's show with Carol's special guest Steve Lawrence. (60 mins.)

Sammy and Company, on 12 at 10. Among host Sammy Davis Jr.'s guests tonight are Mike Douglas, Lucie Arnaz and comedian Richard Pryor. (90 mins.)

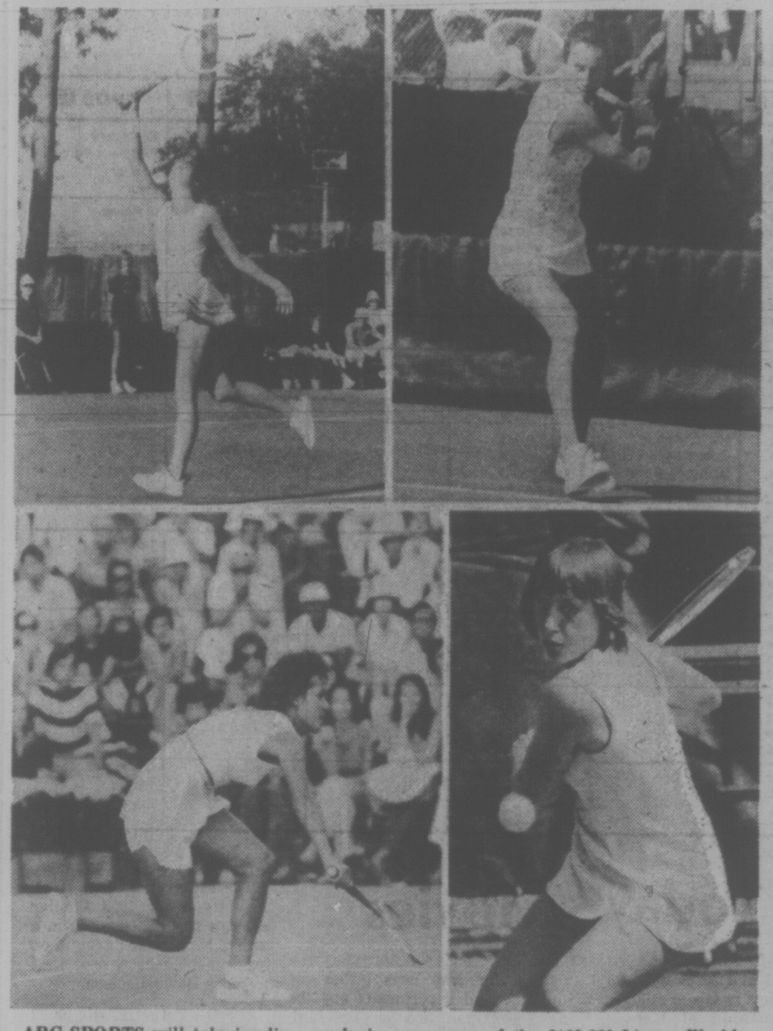

ABC SPORTS will televise live, exclusive coverage of the $100,000 L'eggs World Series of Women's tennis on Saturday at 4 p.m. and Sunday at 1 p.m. on Channel 4. Competitors include (clockwise) Defending champion Chris Evert, Virginia Wade, Martina Navratilova and Evonne Goolagong.

SPORTS HIGHLIGHTS

SATURDAY

Wrestling 9:30 a.m. (6).

Canadian College Sports 11 a.m. (2). Invitational basketball final.

College Basketball 12 noon (5). Louisville vs. Providence.

Hula Bowl 1 p.m. (4). College seniors play in Honolulu.

Canadian College Sports 1 p.m. (6). Invitational basketball final.

American Bowl 1 p.m. (11). Telecast from Tampa, Fla.

Outdoor Sportsman 1:30 p.m. (8).

Golf 2 p.m. (5). Tucson Open.

Curling Classic 3 p.m. (2, 6). Bud Somerville vs. Ed Risling.

College Basketball 3:30 p.m. (5). UCLA vs. Oregon State.

Tennis 4 p.m. (4). L'eggs World Series of Tennis.

Wide World of Sports 4:30 p.m. (8). Ali vs. Frazier in Manila.

Challenge of the Sexes 4:30 p.m. (12) Goolagong vs. Nastase; Tyus vs. Seagren.

NHL Hockey 5 p.m. (2, 6) Kings vs. Maple Leafs.

Sports Spectacular 5 p.m. (12). Boxing: Norton vs. Lovell.

Pro Bowling 5:30 p.m. (4). $65,000 ARC Alameda Open.

Wrestling 6 p.m. (8), 10 p.m. (11).

SUNDAY

Super Series '76 10 a.m. (2., 6). Hockey: Central Red Army vs. Flyers.

Senior Bowl 10:30 a.m. (5). Telecast from Mobile, Ala.

NBA Basketball 10:30 a.m. (7, 12). Pistons vs. Kings.

Tennis 1 p.m. (4). L'eggs World Series of Tennis.

Golf 1:30 p.m. (5). Tucson Open.

Superstars 3 p.m. (4). Men's preliminary.

Wide World of Sports 4:30 p.m. (4) Ali vs. Frazier in Manila.

Olympiad 7 p.m. (8) A new show about the Olympic Games.

MONDAY

College Basketball 9 p.m. (11). Notre Dame vs. Pittsburgh.

TUESDAY

WHA All-Star Game 9 p.m. (9). Telecast from Cleveland Coliseum.

WEDNESDAY

Sports of the XXI Olympiad 7:30 p.m. (2).

THURSDAY

College Basketball 8 p.m. (11). Oregon State vs. Washington State.

FRIDAY

Canadian Figure Skating Championships 6 p.m. (8). Competition telecast from London, Ont.

NBA Basketball 6:30 p.m. (7) SuperSonics vs. Bullets.

Something For Everyone During PBS Pledge Week

From January 11 through January 20, Public TV 9 will hold Pledge Week, aimed at gaining new members for the station. The week will feature many shows never before seen in this area, and will provide entertainment for old members and new supporters alike.

Music shows range from Rachmaninoff: Rhapsody on a Theme by Paganini (1/11, 7:10 p.m.) to the Ella Fitzgerald Show (1/15, 7:00 p.m., 1/17, 9:30 p.m.), while portraits cover such diverse personalities as Beatrix Potter (1/14, 7:30 p.m.) and Tom T. Hall (1/14, 8:30 p.m.).

Dramas range from the touching Sarah (1/17, 5:30 p.m.) to the comic Axelford's Angel (1/18, 7:00 p.m., 1/20, 7:30 p.m.), and from the fictional Rivals of Sherlock Holmes; II (1/20, 9:00 p.m.) to the historical White House Transcripts (1/12, 7:00 p.m.), S.S. Lusitania (1/15, 8:15 p.m.), and Cities at War (1/12, 9:00 p.m.; 1/14, 10:00 p.m.; 1/15, 9:30 p.m.). Twenty-six classic short films, with stars such as Stan Laurel, Oliver Hardy, Mack Sennett, Harold Lloyd and Snub Pollard, also are featured on Pledge Week (afternoons of 1/11, 1/17, 1/18). Presentation of all these programs has been made possible by contributions from Members of Nine.

Sports also have their place on Pledge Week, with the PBS presentation of the World Hockey Association All-Star Game (1/13, 9:00 p.m.). Other series such as Nova, Upstairs, Downstairs, Consumer Survival Kit, Anyone for Tennyson, National Geographic and Monty Python's Flying Circus will continue throughout Pledge Week.

Montague
BRIDGMAN
Ltd.
China Crystal Gifts
811 GOVERNMENT ST. 383-0821

Gold Rush Kicks Off Silent Film Series

The Silent Years I, a film package which includes some of the biggest stars and directors from the silent era, returns to KCTS/9 January 10 at 9:00 p.m. Appearing in KCTS/9's silent film time slot, Silent Years I follows the broadcast of the popular Silent Years II series.

The Silent years I is composed of twelve film classics featuring such stars as Charlie Chaplin, Lillian Gish, Erich von Stroheim, Douglas Fairbanks, Sr., Buster Keaton, John Barrymore, Mabel Norman, Dorothy Gish, W. C. Fields, Rudolph Valentino and Lon Chaney. Directors such as Raoul Walsh, William Wyler, Mack Sennett, Chaplin, Keaton and D. W. Griffith are also represented.

The prints of this collection, as in the second Silent Years series, are of fine quality. The producers have chosen the best and earliest prints available, and added color tinting to recreate the popular 1920s style. In addition, each feature has been given a newly composed sound track, performed on either piano or the giant Wurlitzer organ at Radio City Music Hall. William Perry, Musical Director of the Museum of Modern Art in New York City, and the foremost silent film pianist in the country, has provided music for many of the films.

Orson Welles acts as host for the series, providing his unique insight into the films and personalities of the silent era. Well known for his directing accomplishments in Citizen Kane, Othello, Macbeth, and the Magnificent Ambersons, Welles worked alongside many of the directors and stars that appear in The Silent Years. An actor himself, he can talk about the medium from many different angles.

The series, which is made possible by a grant from Pacific Northwest Bell, begins with a comedy classic — "The Gold Rush." Filmed in 1925, when Charlie Chaplin was at the height of his popularity, the movie has been termed a "masterpiece."

Chaplin stars as The Tramp, adrift in the great Arctic wastes, searching for gold. Food turns out to be as elusive as gold — and Charlie must spend most of his time just surviving. In one of the film's most memorable scenes, Charlie makes a dinner of boiled boot, which he eats with the relish of the true gourmet — twirling the laces like spaghetti around his fork, and lavishing sucking the marrow from the nails of the sole. Of course, he manages to extract a wishbone from the meal.

Other shows in the Silent Years I series include "Intolerance," "The Mark of Zorro," "The General," "The Beloved Rogue," "The Extra Girl," "The Thief of Bagdad," "Orphans of the Storm," "Sally of the Sawdust," "Blood and Sand," "The Hunchback of Notre Dame," and "Dr. Jekyll and Mr. Hyde."

The Pop Shoppe
& CONVENIENCE STORE
OPEN 7 DAYS
MON.-SAT., 9:30 a.m.-11:30 p.m.
—Sunday Noon-Nine—
• FRESH MEAT & PRODUCE
• GROCERIES & DAIRY PRODUCTS
• TOBACCOS & CONFECTIONS
• MAGAZINES & NEWSPAPERS
• MIXERS, ICE & PARTY ITEMS
The Brand of Quality
GRAHAM'S
"THE SPECIALTY MEAT STORES"
FELTHAM & SHELBOURNE

CABLE 10 CABLEVISION
Programme listings are to be found daily on the Cable 10 weather channel.
Wishing everyone a joyous Christmas and best wishes for 1976 from Cable 10.

OK TIRE
BUY NOW SPECIAL
(Tread Similar)
BUY GRIPPERS — NOT SLIPPERS
Example:
BUY 2 A78x13 (600-13) RETREADS each installed 17.95
★ Other Retreads Similar Savings
★ Full Warranty Same as a New Tire
STORE HOURS: 8 a.m. to 5:30 p.m.
OK TIRE
2940 Douglas st. at Burnside 386-3156
STORE HOURS: 8 a.m. to 5:30 p.m.
WESTERN
OK TIRE
386-3156

Sunday, January 11

CBC 2	KOMO 4	KING 5	CHEK 6	KIRO 7	TIME	CHAN 8	KCTS 9	CABLE 10	KSTW 11	KVOS 12
French Program French Program Meeting Place	Cleophus Robinson Ag-USA Insight Vison On	Veg. Soup I Like Myself Eucharist Gardening	Rex Humbard Rex Humbard Discovery Masters Touch	Day of Discovery Oral Roberts It Is Written Eye on Northwest	8:00 8:30 9:00 9:30	Rex Humbard Rex Humbard Search Country Way	Sesame Street Sesame Street Sesame Street Sesame Street		Jimmy Swaggart Miracles World Missions Religious Pgm.	Discovery Religious Pgm. Anchor Hour
Hockey: Super Series '76 Hockey	Vision On Devlin These Days Make a Wish	TBA Senior Bowl Football	Hockey: Super Series '76 Hockey	Audubon NBA: Detroit vs. Kansas City	10:00 10:30 11:00 11:30	Oral Roberts Journal Intern'll It Is Written G.T. Armstrong	Sesame Street Sesame Street Sesame Street Sesame Street		Lifestyle Hour of Power Hour of Power Voice of Calvary	of Power NBA: Detroit vs. Kansas City
Hockey Sportsweek Sesame Street	Issues Directions Tennis Tennis	Football Football Football Golf	Hockey Miracles Terry Winter Learning Leisure	Basketball Basketball Face Nation Special:	12:00 12:30 1:00 1:30	Good News Agape Terry Winter Star Trek	Sesame Street Sesame Street Music from Aspen		Rex Humbard Rex Humbard Jeannie Movie: The	Basketball Basketball Movie: Deml Paradise
TBA TBA TBA TBA	Tennis Tennis Superstars Superstars	Golf Golf My Partner the Ghost	Country Garden Movie: Death Take a Holiday	Seattle Movie: Adam Had Four Sons	2:00 2:30 3:00 3:30	Star Trek Movie: Death Takes a Holiday	Silent Movies Silent Movies Silent Movies Silent Movies		Body Snatchers Movie: Denver	Movie Movie 12 Special Face Nation
Money Makers Country Canada Billy Liar Music World	Superstars Wide World of Sports	Evergreen Meet the Press News	Money Makers Country Canada Billy Liar Student Forum	Opera Special Opera Winston Churchill	4:00 4:30 5:00 5:30	Horst Koehler Questions Untamed World Capital Comment	Silent Movies Silent Movies Silent Movies Silent Movies		and RioGrande Here Come the Brides	Opera Special Special Pat Boone
					EVENING					
Disney World National Dream	News Viewpoint Swiss Family Robinson	News How Come? World of Disney	News News National Dream	Golden Age of Autos Movie: Tom Sawyer	6:00 6:30 7:00 7:30	News News, Access Olympiad Olympiad	Silent Movies World Press Music TBA		Mission: Impossible FBI FBI	Tony and Lena Movie: Tom Sawyer
Waltons Waltons Performance: Of the Fields,	Six Million Dollar Man ABC Theatre Theatre	Ellery Queen Ellery Queen McCloud McCloud	Waltons Waltons Performance: Of the Fields,	Movie Movie Kojak Kojak	8:00 8:30 9:00 9:30	Cher Cher Special: Heritage	Nova Nova TBA Masterpiece		Probe Probe Lifestyle Access	Movie Movie Movie: Ball of Fire
Lately Marketplace News Movie:	Theatre Theatre News Movie:	McCloud McCloud News Movie:	Lately Marketplace News; Comment Movie: Last	Entertainer of the Year Awards News	10:00 10:30 11:00 11:30	W5 W5 News News	Theatre TBA Music from Aspen		Kroeze Bros. 700 Club	Movie Movie News (11:25) Movie:
Ipcress File (11:45)	Saratoga Trunk Movie	The Fly	of the Belles Movie Movie: (1:55)	Movie: Let's Do It Again Movie: (1:50)	12:00 12:30	Movie: Zulu Movie				U.F.O. — Target Earth

Today's Highlights

Music from Aspen, on 9 at 1. A behind-the-scenes look at preparations for the 1976 Aspen Music Festival. (60 mins.)

Silent Comedy Film Series, on 9 from 2 to 6 p.m. Four hours worth of entertaining silent comedy shorts including Teddy at the Throttle (3:30 p.m.) starring a youthful Gloria Swanson and her then-husband Wallace Beery; and Big Moments from Little Pictures, a 1923 tinted short starring Will Rogers (5:30 p.m.) (4 hrs.)

Superstars, on 4 at 3. Return for a fourth season of the series that's proved that pro athletes don't always look like pro athletes. Shares of a $440,000 purse are at stake in today's men's preliminary. (90 mins.)

Festival of Lively Arts for Young People, on 7 and 12 at 4. England's D'Oyly Carte Opera Company performs Gilbert and Sullivan's classic comic opera, H.M.S. Pinafore. (90 mins.)

Golden Age of the Automobile, on 7 at 6. A special tracing the history of the automobile in America. (60 mins.)

Olympiad, on 8 at 7. Debut of a new 10-part series tracing the history of the Olympic Games to be telecast intermittently through June. Tonight: A look at the gruelling marathon, a physical and emotional test that is run over a course of 42,195 metres (25 miles, 385 yards). (60 mins.)

Classical Music Special, on 9 at 7:10. A performance of Rachmaninoff's Rhapsody on a Theme of Paganini, by the Danish Symphony Orchestra. (30 mins.)

Nova, on 9 at 8. A dramatization of the life of Joey Deacon, a spastic since birth who has spent most of his life at England's St. Lawrence Hospital. Based on Deacon's autobiography, the drama describes his lifelong confinement to a wheelchair; and his fateful meeting with Ernie Roberts who alone is able to understand what Joey is saying. Both men portray themselves as they are today. (60 mins.)

ABC Theatre, on 4 at 9. Eleanor and Franklin — a two-part special television adaptation of Joseph P. Lash's Pulitzer Prize-winning biography. Part 1 concentrates on the young Eleanor Roosevelt, her shyness and lonliness following her parents' death, her schooling in England and eventual meeting with her charming and ambitious cousin Franklin. Jane Alexander stars as Eleanor with Edward Hermann as Franklin. (Part 2 will be shown on Monday evening, same time and channel.) (2 hrs.)

Heritage, on 8 at 9. A documentary special focusing on French Canadians, from their contributions to Canadian history and culture to their continuing struggle to preserve ethnic integrity and a sense of historical identity. The programs includes footage shot in Normandy and Brittany, the regions to which many French Canadians trace their origins; the Dieppe landing in 1943 and the Montreal hockey riots of the late 1950s. (60 mins.)

Entertainer of the Year Awards, on 7 at 10. Jackie Gleason hosts this ceremony honoring outstanding show-business celebrities. Presenters include Lucille Ball, Paul Lynde, Joan Rivers and Ben Vereen. (90 mins.)

W5 Inquiry, on 8 at 10. An Inquiry special examining Canada's defence spending in light of commitments to national defence, to NORAD and to NATO. The report also investigates charges that the government allotments for defence are wasteful; and looks at the Canadian Armed Forces at home and in Europe. (60 mins.)

H.M.S. PINAFORE

GILBERT AND SULLIVAN'S famed comic opera, H.M.S. Pinafore, will be performed by England's D'Oyly Carte Opera Company, on the CBC Festival of Lively ARts for Young People, on Sunday at 4 p.m. on Channels 7 and 12. John Reed (above) sings the pivotal role of the First Lord of the Admiralty.

Today's Movies

The Body Snatcher (xxx), on 11 at 1:30. A must for thriller fans is this excellent 1945 film version of Robert Louis Stevenson's macabre story of a doctor who buys bodies for medical experiments and the coachman who supplies him. Henry Daniell and Boris Karloff star.

Death Takes a Holiday, on 6 and 8 at 2:30. A 1971 made-for-TV version of the forties classic about Death taking on human form to study man's lust for life.

Adam Had Four Sons (xxx), on 7 at 2:30. Ingrid Bergman, Warner Baxter, Susan Hayward and Fay Wray star in this well-produced and acted 1941 drama about a governess and her devotion over the years to the family that employs her.

Tom Sawyer (xxx), on 7 and 12 at 7. The whole family will enjoy this entertaining musical adaptation of Mark Twain's 1876 children's classic about Tom Sawyer, his friends and their adventures along the rural Mississippi. Cast includes Celeste Holm and Johnny Whitaker.

Ball of Fire (xxxx), on 12 at 9. An incisive, well-acted 1941 comedy about a group of professors who get entangled in the world of gangsters and burlesque girls during their study of slang in the English language. Cast includes Gary Cooper (very effective in this comedy role), Barbara Stanwyck and Dana Andrews.

Saratoga Trunk (xx), on 4 at 11:30. Ingrid Bergman and Gary Cooper star in this overblown, romantic adventure about the romance between a Creole beauty of questionale reputation and a tall, handsome gambler. Based on a short story by Edna Ferber, and filmed in 1945.

The Fly (xx), on 5 at 11:30. An interesting 1958 thriller about a scientist trapped in a web of horror when a mutation experiment goes wrong. Cast includes David Hedison.

U.F.O.: Target Earth, on 12 at 11:30. No rating available on this 1974 science-fiction movie about beings from another world who establish contact with three young scientists. Cast is unfamiliar.

The Ipcress File (xxxx), on 2 at 11:45. First-rate 1965 espionage yarn which will keep you fascinated from start to finish. Based on a best-selling novel, the plot is a complex spy story about an intelligence agent investigating the kidnapping of scientists detained behind the Iron Curtain. Michael Caine's British agent Harry Palmer is a magnificent example of role and star fitting like a glove.

Last of the Belles, on 6 at 11:50. A 1974 made-for-television biographical portrait of author F. Scott Fitzgerald and his wife Zelda, starring Richard Chamberlain and Blythe Danner.

Let's Do It Again (xx), on 7 at 12 midnight. Lightweight 1953 musical-comedy about an almost divorced couple and their escapades to make each other jealous, starring Jane Wyman, Ray Milland and Aldo Ray.

Zulu (xxx), on 8 at midnight. An exciting 1964 adventure-drama based on a real-life incident in African history — the massacre in 1879 of a British mission by Zulu warriors — starring Stanley Baker, Jack Hawkins and Michael Caine.

Stella Dallas (xx), on 7 at 1:50 a.m. Barbara Stanwyck, John Boles and Anne Shirley star in this 1937 soap drama about a common couple whose daughter marries into high society.

ELEANOR AND FRANKLIN —A Personal Love Story

By JOAN HANAUER

HYDE PARK, N.Y. (UPI)— If America has had an aristocracy, it did not consist of the Kennedys' Rockefellers and their ilk — all new money and striving compared to the comfortably wealthy and enormously self-confident Roosevelts.

The first American Roosevelts settled in New York in the 1640s but it took the family until the Revolutionary War to rise from burghers to gentry.

It was from two main branches of the Roosevelt family that distant cousins Eleanor and Franklin came, met and fell in love. Theirs was a tradition in which the men followed strict standards of honor, conduct and manners, while the women were allowed their names in the newspapers three times — at birth, marriage and death.

Eleanor and Franklin's story has a romance, a word that seems almost foreign today amid headlines about bedroom hijinks. Even Franklin Roosevelt's infatuation with Lucy Mercer remains veiled in discretion, so that the Roosevelt children themselves disagree about the physical dimensions of the affair.

This is the story that ABC will present in two segments Jan. 11-12, 9-11 p.m.

The nature of the story is both the strength and weakness of the made-for-television movie based on the book by Joseph P. Lash.

The stars are Jane Alexander as Eleanor, made up to look as much like Eleanor Roosevelt as the cosmetics art allows, which may be a mistake. In youth, she actually conveys a sweet, wistful attractiveness remarkably like photographs of the young Eleanor, who was better looking in those days than she is remembered.

It doesn't work as well for the aging Eleanor. The story unwinds in flashbacks as a mature Mrs. Roosevelt sits beside her dead husband in Warm Springs, Ga., then accompanies his body back to Washington. The results of her makeup are striking in shadowed profile, but in full view Miss Alexander appears to be wearing a mask.

Edward Herrmann play Franklin and makes a positively ripping Roosevelt, combining warmth and charm with just a shade of the pomposity he brought to the role of Richard Palmer in Beacon Hill (talked yachting and letched after sister-in-law Fawn).

THE LIFE AND LOVE together of Eleanor and Franklin Delano Roosevelt (left) is dramatically recounted in an ABC-TV Theatre special, to be shown in two parts on Sunday and Monday at 9 p.m. on Channel 4. The Roosevelts are portrayed by Jane Alexander and Edward Herrmann (right).

The story begins with Eleanor's unhappy childhood and runs through her marriage, dwelling in detail on the early years but absolutely streaking once FDR is stricken by polio, and ends before he takes office as President.

In case some older member of the family breaks out in hives at the words New Deal, the script steers so clear of politics that, looking back, it's difficult to remember if it even mentioned he was a Democrat.

ABC took a group of television writers to Hyde Park to see a preview of the film in a local movie house, and to visit the Roosevelt home. Walking through the old house, set on extensive grounds that slope down through thick branches to the Hudson River below, there is a sense that this place must have helped shape the character of the man who grew up here.

Asked about the most outstanding traits of Franklin and Eleanor Roosevelt, whose lives he had researched exhaustively, author Lash replied:

"Mrs. Roosevelt had a kind of self-effacing modesty. Roosevelt — certainly self-confidence was an outstanding trait of FDR. I think the most remarkable trait of both of them was a sensitivity to how other people were thinking and feeling. "No one in public life had the kind of political antennae FDR had. Of course, FDR was a politician and he would use his sensitivity to figure, 'How do I use you for my purposes,' which were political purposes, large purposes.

"Eleanor would use her sensitivity to figure, 'what do you need and how can I help you?"

Lash, who was not involved in the productin of the television movie, said it kept faith with his book. where facts were changed, he said, it was for dramatic purposes and didn't distort truth.

The television version of Eleanor and Franklin is moving and strikes a chord with the over-30 set — some of whom are too young to recall Franklin but remember Eleanor. "A lot of people who went through the Roosevelt years were delighted with the book," Lash said. "This is what we're all about," they told him.

"But for the people born from 1950 on — Roosevelt is simply somebody they read about in a history book, if they read about him at all. It will be interesting to see what their response is to these two television shows."

Canadian Play Wins Acclaim

On Sunday, January 11, at 9 p.m., CBC-TV's Performance will present David French's Chalmers award-winning play Of the Fields, Lately.

It is a play about emotional roots and the changing bonds that link husbands to wives, children to their parents.

The setting is January, 1961, sixteen years after the Mercer family moved from their native Newfoundland to Toronto. The death of his aunt has brought Ben Mercer back from Regina to his parents' Toronto home. His father, Jacob is still struggling with his love for Ben and what he perceives as Ben's disdain for him. In Ben's absence, his mother Mary has grown much closer to Jacob and now tries to protect her husband from the hostility of Ben's love.

Of the Fields, Lately premiered at Toronto's Tarragon Theatre in 1973. Since then, it has been performed at Halifax's Neptune Theatre, Montreal's Centaur Theatre, Hamilton's Theatre Aquarius and the Vancouver Playhouse.

Florence Paterson and Sean Sullivan starred as Mary and Jacob Mercer in the original Tarragon production. Urjo Kareda called Paterson "magnificent." John Fraser of the Globe and Mail called sullivan "masterful." These two powerful actors have recreated their roles for the CBC-TV production of Of the Fields, Lately.

R. H. Thomson plays Ben Mercer. Thomson has been seen at the Manitoba Theatre Centre, Toronto's St. Lawrence Centre for the Arts, the Stratford Festival and the New York Shakespeare Festival. He has just completed taping the CBC-TV production of On the Job.

Playwright David French whose family did move from Newfoundland to Toronto in 1945 says that his characters, "all arise out of my own experience, but none is specifically any member of my family."

DEFENCE COSTS QUERIED

Critics have recently leveled serious charges at the Canadian government that spending for defence purposes is a disastrous waste of the taxpayers' money. On Sunday at 10 p.m., CTV's Inquiry, associate producer Tim Ralfe and reporter Robert Reguly take a hard look at the Canadian armed forces to determine whether expenditures amounting to three billion dollars a year for internal programs, the North American Air Defence agreement (NORAD) and the North Atlantic Treaty Organization agreement in Europe (NATO) are worth the returns.

Under the terms of the present agreement with NORAD, Canada is committed to provide modern fighter interception craft for surveillance of Arctic and coastal properties. Critics of the agreement say it is to keep the Americans out — out of sovereign Canadian airspace.

"During the last ten to fifteen years, larger budget approvals have come about due to American criticism," says associate producer Tim Ralfe.

"It seems, however, that Canadian contributions are just enough to keep our neighbors to the South from nudging any harder."

While reviewing Canadian involvements in NATO, Inquiry points out that there is no real necessity to maintain Canadian troops and equipment in Europe for the security of Canada. NATO is simply the price of entry into trade with the European Common Market. Canada spends less on defence as a proportion of national wealth than any other NATO member except Luxembourg.

The result is that the Canadian armed forces continue playing the military game in both Europe and North America at the cheapest possible prices.

The Pop Shoppe
& CONVENIENCE STORE
OPEN 7 DAYS
MON.-SAT., 9:30 a.m.-11:30 p.m.
—Sunday Noon-Nine—
• FRESH MEAT & PRODUCE
• GROCERIES & DAIRY PRODUCTS
• TOBACCOS & CONFECTIONS
• MAGAZINES & NEWSPAPERS
• MIXERS, ICE & PARTY ITEMS
The Brand of Quality
GRAHAM'S
"THE SPECIALTY MEAT STORES"
FELTHAM & SHELBOURNE

Sleep Scandinavian

No blankets . . . no top sheets . . . and no more tiresome bedmaking! Just a soft, billowy, down-filled "Daniadown" quilt that settles lightly over you like a warm cloud. Beautiful down-filled pillows, too. Find out more about the most natural sleep you'll ever know. Drop us a line or see it at:

daniadown quilts
Victoria: The Victoria General Store
767 Fort Street 383-6133
Vancouver: Solberg's Upholstery Ltd.
3580 West 41st Ave. 266-4750

Monday, January 12

CBC 2	KOMO 4	KING 5	CHEK 6	KIRO 7	TIME	CHAN 8	KCTS 9	CABLE 10	KSTW 11	KVOS 12
Giant; Mon Ami	Good Morning America (7 a.m.) News Bold Ones	Today (7 a.m.) Seattle Today Seattle Today	Canada A.M. Canada A.M. Daybreak Ed Allen	Patches Capt. Kangaroo Price Is Right Price Is Right	8:00 8:30 9:00 9:30	Canada A.M. Canada A.M. Romper Room Kareen's Yoga	Consumer		Cartoon New Zoo Revue Calendar; News News	Frisky Frolics Frisky Frolics Price Is Right Price Is Right
B.C. Schools Mr. Dressup Sesame Street Sesame Street	Bold Ones Kukla, Farn, Ollie Rhyme, Reason Neighbors	Cross-Wits Hlwyd. Squares High Rollers Take My Advice	B.C. Schools Mr. Dressup John Barton John Barton	News Love of Life Young, Restless Search for Tmrw.	10:00 10:30 11:00 11:30	Ten A.M. It's Your Move Jean Cannem Jean Cannem	Electric Company Sesame Street		700 Club 700 Club 700 Club Get Smart	Gambit Love of Life Young, Restless Dinah Shore
Bob McLean Bob McLean Bob Switzer Marketplace	Edge of Night All My Children Ryan's Hope Let's Make a Deal	Celebrity Sweeps Days of Our Lives Days of Our Lives Doctors	News; Clarkson Ida Clarkson Adam-12 Ironside	News As the World Turns As the World Turns Guiding Light	12:00 12:30 1:00 1:30	News; Definition Definition Movie: The Last	Sesame Street Urban Planning Bread Butterflies Working Together		Hillbillies Jeannie Movie: Hide	Dinah Shore Mike Douglas Mike Douglas Mike Douglas
All in the Family Edge of Night Take 30 Celebrity Cooks	$10,000 Pyramid One Life to Live General Hospital Happy Days	Another World Another World Somerset Movie:	Ironside Edge of Night Take 30 Celebrity Cooks	All in the Family Match Game Tattletales Dinah Shore	2:00 2:30 3:00 3:30	Escape Celeb Dominoes What's Good Word Another World	People at Work Search for Science Carrascolendas World Press		and Seek Cartoons Porky Pig Flintstones	All in Family Match Game Tattletales Diamond Head
Forest Rangers Coming Up Rosie Hi Diddle Day Partridge Family	Merv Griffin Merv Griffin Merv Griffin News	Abilene Town Mary Hartman News	Flintstones Coming Up Rosie That Girl News	Dinah Shore Dinah Shore News News	4:00 4:30 5:00 5:30	Another World Brady Bunch FBI FBI	Mister Rogers Sesame Street Sesame Street Electric Company		Mickey Mouse Club Gilligan's Island Leave it to Beaver That Girl	Fanorama Griffin (4:50) Griffin cont. Griffin cont.
EVENING										
Kiahanie Hourglass Hourglass Reach For the Top	News News To Tell the Truth Issues '76	News News Truth, Conseq. Hlywd. Squares	News News Cannon Cannon	News Mike Douglas Mike Douglas $25,000 Pyramid	6:00 6:30 7:00 7:30	News News What is Truth Headline Hunters	Zoom Soviet Society White House	Outdoors Shalom	Brady Bunch Bewitched Love, Amer. Style Adam-12	Griffin; News CBS News Lucas Tanner Lucas Tanner
Rhoda Front Page All in the Family Chico and Man	On The Rocks Happy Days ABC Theatre	Drama Special Movie: Guns of	Rhoda Front Page All in the Family Chico and Man	Rhoda Phyllis All in the Family Maude	8:00 8:30 9:00 9:30	Six Million Dollar Man Joe Forrester	Transcripts Cities at War (8:50) TBA	Shalom Scuttlebut Outlook (Biernes)	Ironside Ironside College Basketball:	M-A-S-H Let's Make a Deal CBS Special: Inquiry
Newsmagazine Man Alive News News	Drama Special News David	Magnificent Seven News Johnny Carson	Newsmagazine Man Alive News Movie:	Medical Centre News Mod Squad	10:00 10:30 11:00 11:30	Pig and Whistle One Day News News	TBA First Churchills Olympia '76		Notre Dame Pittsburgh Untouchables Untouchables	Movie: Thief Movie Movie: Doctor,
Movie: Hide and Seek	Frost Presents	Johnny Carson Johnny Carson Tomorrow	Movie: Pendulum Movie: Town On Trial (2:00)	Mod Squad Movie: Harriet Craig Movie (2:20)	12:00 12:30	Movie: Sebastian Movie: 12 Angry Men				You've Got To Be Kidding!

Today's Highlights

What Is Truth, on 8 at 7 p.m. Debut of a new public affairs series, hosted by Charles Templeton and featuring panelists Paul Hellyer (who recently announced his candidacy for the leadership of the Progressive Conservative party), Dinah Christie, Dr. A. C. Forest and Douglas Hall. (30 mins.)

White House Transcripts, on 9 at 7. Repeat telecast of the 1975 dramatization of key passages from transcripts of the Watergate tapes. (90 mins.)

Sandberg's Lincoldn, on 5 at 8. Hal Holbrook portrays President-elect Lincoln facing the arduous task of choosing his Cabinet, in this fifth in a series of dramas based on Carl Sandburg's biography of Abraham Lincoln. (60 mins.)

Happy Days, on 4 at 8:30. A special anniversary show, with flashbacks recalling comedy highlights from the series' first two years. (30 mins.)

ABC Theatre Special, on 4 at 9. Conclusion of Eleanor and Franklin, focusing on the early years of the Roosevelt marriage; the discovery of Franklin's affair with his wife's social secretary; and Elenaor's emergence as a tireless political campaigner after her husband is stricken with polio. (2 hrs.)

CBS Reports Inquiry, on 12 at 9. The American Assassins — James Earl Ray and Martin Luther King. This program is the third in a four-part in-depth investigative report on U.S. political assinations, tonight focusing on the murder of Black leader Martin Luther King. Among those interviewed by CBS correspondent Dan Rather are eyewitnesses to Dr. King's death; prosecution and defence lawyers in the Ray case; and former Attorney General Ramsey Clark. (60 mins.)

Medical Center, on 7 at 10. Russian film star Victoria Fedorova (now married to a U.S. citizen and living in America) guests stars in tonight's episode of this popular series. She portrays a Soviet doctor brought to the U.S. to treat the injured son of a U.S.S.R. Special Envoy. (60 mins.)

David Frost Presents the Best, on 4 at 11:30. David Frost hosts filmed segments based on "The Best", a book that lists top choices in categories ranging from hamburgers to hotels. (90 mins.)

Johnny Carson Show, on 5 at 11:30. Guest host tonight is comedienne Joan Rivers. (90 mins.)

CBS NEWS correspondent Dan Rather reconstructs the activities of James Earl Ray on the day he shot the Rev. Martin Luther King, in this scene from the third in a four-part Inquiry series, The American Assassins, to be telecast on Monday at 9 p.m. on Channel 12.

Today's Movies

The Last Escape (xx), on 8 at 12:45. A 1970 Second World War action drama about the rescue of a German scientist held by the Nazis. Cast includes Stuart Whitman.

Hide and Seek (xx), on 11 at 1. Ian Carmichael and Janet Munro star in this 1964 British-made espionage drama about a research scientist who becomes a kidnap target.

Abilene Town, on 5 at 3:30. Routine 1946 western about the conflict between homesteaders and cattlemen, starring Randolph Scott, Rhonda Fleming and Lloyd Bridges.

Guns of the Magnificent Seven (xx), on 5 at 9. George Kennedy, Monte Markham and James Whitmore star in this 1969 sequel to The Magnificent Seven about a team of 19th-century gunfighters formed to free a Mexican revolutionary leader from prison.

Thief, on 12 at 10. No rating available on this 1971 crime-drama, starring Richard Crenna, Angie Dickinson and Cameron Mitchell.

Doctor, You've Got to Be Kidding! (x), on 12 at 11:30. A silly 1967 comdey about a secretary out to spite her handsome boss, starring Sandra Dee, George Hamilton, Bill Bixby and Celeste Holm.

Hide and Seek (xx), on 2 at midnight. Ian Carmichael and Curt Jurgens star in this 1964 British-made espionage drama about a research scientist who becomes a kidnap target.

Pendulum (xxx), on 6 at midnight. An interesting, well-acted 1969 crime-drama about a police captain who becomes the chief suspect when his wife and her lover are murdered. The literate script raises some stimulating quesitons about U.S. civil liberties and "law and order", and enhances the performances of George Peppard, Jean Seberg and Richard Kiley.

Sebastian (xxx), on 8 at midnight. Dirk Bogarde, Susannah York, Lilli Palmer and John Gielgud star in this fast-paced 1968 British-made comedy-drama about a bachelor in charge of an all-female decoding branch of England's Intelligence Service.

Harriet Craig (xx), on 7 at 12:30. An old-fashioned 1950 melodrama starring Joan Crawford as a neurotic woman whose selfishness and jealousy causes misery to her family and friends.

Town on Trial (xxx), on 6 at 2 a.m. John Mills and Charles Coburn star in this well-produced 1957 movie about a murder investigation which leads a Scotland Yard man into a town loaded with secrets.

12 Angry Men (xxxx), on 8 at 2:05 a.m. A superb 1957 drama, suspense filled and brilliantly acted, about a jury of men who have to decide whether a young boy killed his father with a knife. Excellent in all departments including the flawless cast (Henry Fonda, Lee J. Cobb, Ed Begley, Jack Klugman, E. G. Marshall and Jack Warden.)

Blues for Lovers, on 7 at 2:20 a.m. No rating available on this 1965 drama featuring blind pianist-singer Ray Charles playing himself as a friendly benefactor who helps a widowed mother and her sightless child.

Russian Actress Makes U.S. TV Debut in Medical Centre

VICTORIA FEDOROVA
. . . Monday at 10 p.m. on Channel 7

If detente doesn't work, the Russians have actress Victoria Fedorova to charm Americans.

Miss Fedorova was in Hollywood recently to make her American debut as the guest star of an episode of Medical Centre, to be broadcast Monday, January 12 (10:00-11:00 p.m.) on the CBS Television Network. Her beauty and good humor proved to be an effective antidote for any lack in Soviet-American mutual appreciation. She loved everyone with whom she came in contact while in the film capital, including Medical Centre stars Chad Everett (whose last name she had difficulty pronouncing) and James Daly, and the compliment was returned by all who met her.

A star in the U.S.S.R., two of her films — Crime and Punishment and A Ballad of Love — are currently in release in this country. She is the daughter of a Soviet movie star and a retired United States rear admiral and left Russia last spring to meet her father for the first time.

After she arrived here she received a gift from a group of American navy men, a French poodle she named Sailor, and she refused to leave it when she made plans to return to her native Moscow. An airline pilot met her to help with the arrangements to transport the dog to Russia; but neither Miss Fedorova or the dog have made the trip. As Miss Fedorova says of the pilot, "It was love at first look," and she now is Mrs. Fred Pouy, living in Connecticut.

Admitting her English is "loozey," Miss Fedorova has been on an intensive campaign to improve it. She attends Columbia University in New York five days a week and watches lots of television. The commercials are the most help, she admits, because the actors speak so distinctly, and she has become quite an authority on advertised American products in the process. Her biggest problem with the language is the harsh English consonants, hence her difficulty in pronouncing Everett, admitting that Russian is much softer. Since she knew no English a few months ago, television audiences will be impressed with how well she has mastered the language

In the Medical Centre episode written by Jeff Kanter and directed by Vincent Sherman, Miss Fedorova portrays a Russian surgeon who uses her romantic involvement with Dr. Gannon as an excuse to avoid her medical responsibilities.

Happy Days Has Happy Birthday

The Cunningham family and Fonzie, that sleek-haired epitome of cool, get together on The Happy Days Second Anniversary Special, recalling series highlights of the past two years on Monday, January 12 (8:30-9:00 p.m.), on Channel 4.

Happy Days is set in Milwaukee in the 1950s, an era when the wet look was in and leather-jacketed youths with ducktail haircuts were hotshots.

Henry Winkler, as such a youth, captivated views from the premiere episode on, with his characterization of Fonzie, the super-cool dropout and motorcycle buff.

Seein in flashbacks on the special are some of the more memorable adventures of Richie Cunningham and his buddies, Potsie and Ralph Malph, including the time when they dressed in girl's clothing at the school club, and the occasion when the posed as Tunisian businessmen in order to insure getting dates for the Easter vacation.

The special will also focus on Fonzie's worldly advice to Richie and his pals, his magnetic appeal to the opposite sex, his mastery of almost any situation and his moving in as a boarder in the Cunningham household.

Ron Howard stars as Richie Cunningham, Henry Winkler as Fonzie and Tom Bosley as Howard Cunningham, Richie's father. Co-starring are Marion Ross as Marion Cunningham, Anson Williams as Potsie, Donny Most as Ralph Malph and Erin Moran as Joanie Cunningham.

MAN ALIVE IN PARADISE

Surf, sand and sun. The Caribbean . . . a dream paradise. . . .where it is said the sun shines and the natives are friendly. It is the setting for a Man Alive program titled Welcome to Paradise to be telecast on CBC-TV on Monday, Jan. 12 at 10:30 p.m.

At this time of year ads entice winter-weary Canadians to get away from it all, to romp in a playground that nature seems deliberately to have designed for man. But what's often forgotten is that this playground is someone elses home. People live and work there, and every day is not a holiday.

The program points out that tourism is the world's fastest growing industry; its six per cent share of world trade last year amounted to over $20 billion.

Welcome to Paradise comments that heedless tourism can exploit the host countries, reducing the inhabitants to be a servant class for the tourists. Young men can become waiters, who in their quest for tourist tips, can forget their own culture and identity.

"If tourists ignore issues of human justice and freedom for the human spirit, resentment and racism will increase," comments producer Sig Gerber.

"Tourism has the potential to enrich us by exposure to each other's way and culture, but it's not like that." He added that Caribbean church leaders charge that tourism tends to reinforce the prejudices of race, class and culture.

Shot on location in Barbados and St. Vincent, the program reflects the deep concern of the inhabitants. There is the concern over the impact the tourist has on the economy, on the very fragile, cultural, social and political scene.

Taking part in the program, hosted by Roy Boonisteel, are the Premier of St. Vincent, the Hon. M. Cato; the Director of Christian Action for Development in the Caribbean, the Rev. Kortwright Davis; a cultural leader of Barbados, Elton Mottley; a young poet and writer of St. Vincent, James Mitchell.

see & think Program

PART IV — PICTURE QUIZ **5 POINTS**

She is scheduled to preside at the opening of the 1976 Summer Olympic Games in Montreal. Who is she?

HOW DO YOU RATE?

91 to 100 points — TOP SCORE!
81 to 90 points — Excellent.
71 to 80 points — Good.
61 to 70 points — Fair.
60 or Under? ? ? — H'mm!

FAMILY DISCUSSION QUESTION

What do you think was the most important news event of 1975 and why?

YOUR NEWS QUIZ

PART I — NATIONAL AND INTERNATIONAL

Give yourself 10 points for each correct answer.

1 The House of Commons approved a bill making the ..?.. an official national symbol.
a-beaver
b-elk
c-polar bear

2 Canada's birth rate has been (CHOOSE ONE: increasing, declining) for the past two decades.

3 The United Nations designated 1975 as International Women's Year. True or False?

4 The (CHOOSE ONE: Sinai Peninsula, Gobi Desert) has been a critical region in peace negotiations between Israel and Egypt.

5 The 1975 Pan American Games in Mexico City featured competitors from all over ..?..
a-the world
b-South America
c-the Western Hemisphere.

PART II — WORDS IN THE NEWS

Take 4 points for each word that you can match with its correct meaning.

1.....eternal	a-brief, momentary
2.....diurnal	b-occurring at night
3.....nocturnal	c-daily
4.....ephemeral	d-happening every two years
5.....biennial	e-lasting, timeless

PART III — NAMES IN THE NEWS

Take 5 points for names that you can correctly match with the clues.

1.....Juan Carlos	a-Head of the British Columbia Social Credit Party
2.....Indira Gandhi	b-Prime Minister, India
3.....Valery Giscard d'Estaing	c-King of Spain
4.....Malcolm Fraser	d-President, France
5.....William H. Bennett	e-Prime Minister, Australia

ANSWERS ON PAGE NINE

Tuesday, January 13

CBC 2	KOMO 4	KING 5	CHEK 6	KIRO 7	TIME	CHAN 8	KCTS 9	CABLE 10	KSTW 11	KVOS 12
Giant; Mon Ami	Good Morning America News Bold Ones	Today Today Seattle Today Seattle Today	Canada A.M. Canada A.M. Daybreak Ed Allen	Patches Capt. Kangaroo Price Is Right Price Is Right	8:00 8:30 9:00 9:30	Canada A.M. Canada A.M. Romper Room Kareen's Yoga			Cartoon New Zoo Revue Calendar; News News	Frisky Frolics Frisky Frolics Price Is Right Price Is Right
Canadian Schools Mr. Dressup Sesame Street Sesame Street	Bolds Ones Dusty's Treehouse Rhyme, Reason Neighbors	Cross-Wits Hlywd. Squares High Rollers Take My Advice	Canadian Schools Mr. Dressup John Barton John Barton	News Love of Life Young, Restless Search for Tmrw.	10:00 10:30 11:00 11:30	Ten A.M. It's Your Move Jean Cannem Jean Cannem	Electric Company Sesame Street		700 Club 700 Club 700 Club Get Smart	Gambit Love of Life Young, Restless Dinah Shore
Bob McLean Bob McLean Bob Switzer Coronation Street	Edge of Night All My Children Ryan's Hope Let's Make a Deal	Celebrity Sweeps Days of Our Lives Days of Our Lives Doctors	News; Clarkson Ida Clarkson Adam-12 Ironside	News As the World Turns As the World Turns Guiding Light	12:00 12:30 1:00 1:30	News; Your Move Movie: Warning Shot (12:45)	Sesame Street Soviet Society Working Together Reaching Out		Hillbillies Jeannie Movie: The	Dinah Shore Mike Douglas Mike Douglas Mike Douglas
All in the Family Edge of Night Take 30 Celebrity Cooks	$10,000 Pyramid One Life to Live General Hospital Happy Days	Another World Another World My Partner the Ghost	Ironside Edge of Night Take 30 Celebrity Cooks	All in the Family Match Game Tattletales Dinah Shore	2:00 2:30 3:00 3:30	Movie Celeb Dominoes What's the Word Another World	Making Music Natural Science Villa Allegre Book Beat		Raiders Cartoons (2:45) Porky Pig Flintstones	All in the Family Match Game Tattletales Diamond Head
Forest Rangers Electric Company Just for Fun Partridge Family	Merv Griffin Merv Griffin Merv Griffin News	Special Treat Mary Hartman News	Flintstones Electric Company That Girl News	Dinah Shore Dinah Shore News News	4:00 4:30 5:00 5:30	Another World Brady Bunch FBI FBI	Mister Rogers Sesame Street Sesame Street Electric Company		Mickey Mouse Club Gilligan's Island Leave To Beaver That Girl	Funorama Griffin (4:50) Griffin continued Griffin continued
					EVENING					
Barney Miller Hourglass Hourglass Celebration	News News To Tell Truth Explore Northwest	News News Truth, Conseq. Name That Tune	News News Tony Orlando and Dawn	News Mike Douglas Mike Douglas Mike Douglas	6:00 6:30 7:00 7:30	News News Bobby Vinton Hawaii Five-O	Big Blue Marble Telecourse Tennyson? National	Music Vict. Comm. Action	Brady Bunch Bewitched Love, Amer. Style Adam-12	Griffin; News CBS News Movie: Barbary
Happy Days This is Law Fifth Estate	Happy Days Kotter Rookies Rookies	Movin' On Movin' On Special: Dean Martin	Happy Days This is Law Fifth Estate	Good Times Joe and Sons M-A-S-H One Day	8:00 8:30 9:00 9:30	Hawaii Five-O John A Cameron Rookies Rookies	Geographic TBA WHA All-Star	Sidelines Bonsoir Vict. Community Planning Vict.	Ironside Ironside Movie: War and	Coast Movie Switch Switch
Doctors Hospital Doctors Hospital News News	Marcus Welby Marcus Welby News Mystery Movie:	Joe Forrester Joe Forrester News Johnny Carson	Doctors Hospital Doctors Hospital News News	Switch Switch News Mod Squad	10:00 10:30 11:00 11:30	Switch Switch News News	Hockey Hockey TBA Olympia '76		Peace Movie Untouchables Untouchables	All in the Family Owen Marshall Owen Marshall Movie:
Movie: Rage of the Bucaneers	Nick+ and Nora	Johnny Carson Johnny Carson Tomorrow	Movie: All the Way Up Movie: (2:05)	Mod Squad Movie: Kangaroo Movie (2:10)	12:00 12:30	Movie: Pancho Villa Movie (1:55)				Killdozer Movie

Today's Movies

Warning Shot (xxx), on 8 at 12:45. A slick, entertaining 1967 made-for-TV crime-drama about a police detective trying to clear himself of a murder charge. David Janssen stars and gets excellent support by a cast of pros including Lillian Gish, Eleanor Parker, Walter Pidgeon, George Saunders and Ed Begley.

The Raiders (x), on 11 at 1. Standard western drama, filmed in 1963 with Robert Culp, Brian Keith and Alfred Ryder.

War and Peace (xxx), on 11 at 9. A lavish and spectacular 1956 Italian-made version of the Tolstoy classic about the Napoleonic Wars and their effect on several Russian families, with Audrey Hepburn, Henry Fonda and Mel Ferrer heading a large cast. This movie is shown in two parts, with the conclusion tomorrow evening at the same time.

Killdozer, on 12 at 11:30. No rating available on this 1974 made-for-TV suspense drama about an alien being who turns a piece of construction equipment into an uncontrolled murder machine. Cast includes Clint Walker and James Wainwright.

Rage of the Bucaneers, on 2 at midnight. No rating available on this 1963 Italian-made adventure, starring Ricardo Montalban and Vincent Price.

All the Way Up, on 6 at midnight. No rating available on this 1970 British-made satire on contemporary morals and mores, focusing on one family's ambitious pursuit of power and social position. Cast includes Warren Mitchell and Pat Heywood.

Pancho Villa (xx), on 8 at midnight. Telly Savalas, Clint Walker, Anne Francis and Chuck Connors star in this 1971 adventure-drama about the Mexican revolutionary leader.

Kangaroo (xx), on 7 at 12:30 a.m. An offbeat 1952 western set in turn-of-the-century Australia, starring Peter Lawford and Maureen O'Hara.

The Pride and the Passion (xx), on 8 at 1:55 a.m. Frank Sinatra, Sophia Loren and Cary Grant are wasted in this overproduced 1957 spectacle set during the Spanish Revolution against Napoleon. The story was adapted from a best-selling novel by C. S. Forester but all three top stars are dreadfully miscast.

Young Mr. Lincoln (xxx), on 6 at 2:05 a.m. An entertaining, realistic 1939 movie based on Abraham Lincoln's early days as a lawyer in New Salem, directed by John Ford and starring Henry Fonda in the title role.

The Pumpkin Easter (xxxx), on 7 at 2:10 p.m. Famed British playwright Harold Pinter wrote the screenplay for this absorbing, brilliantly acted 1964 story of a woman's personal insecurity and her crumbling marriage. Perceptive and profoundly moving, with flawless performances by Anne Bancroft, Peter Finch and James Mason.

Key to Ratings:
Excellent xxxx
Good xxx
Fair xx
Poor x

ARCHIE THE BABYSITTER — A nervous Grandpa Archie (Carroll O'Connor) is convinced that no babysitter is good enough for his grandson, and decides to care for the infant himself by facing the first challenge — a diaper change — in the next episode of All in the Family, Tuesday at 10 p.m. on Channel 12.

Today's Highlights

Special Treat, on 5 at 4. Just for Fun — a tour of six U.S. amusement parks, including Sea World in San Diego and Opryland in Nashville, hosted by comedian Avery Schreiber. (60 mins.)

Anyone for Tennyson?, on 9 at 7. The First Poetry Quartet is joined by actor Cyril Richard, portraying the Earl of Rochester, in this dramatization of the poetry and light verse of "the Restoration Wits," a group of 17th century English poets. (30 mins.)

National Geographic Special, on 9 at 7:30. Search for the Great Apes, a documentary about the scientific animal behavior studies made by a team of anthropoligists working with orangutans in the jungles of Borneo. The program is highlighted by the discovery and deciphering of the gorillas' "language" — as many as 17 different vocal sounds which have been identified. (60 mins.)

Fifth Estate, on 2 and 6 at 9. Tonight's edition includes a report on Canadian whiskey futures which have gone sour; a profile of Canadian ski champion Betsy Clifford; and an exclusive investigative feature on the mismanagement and possible kickbacks at the Montreal Olympics site. (60 mins.)

Dean Martin Special, on 5 at 9. A variety show featuring Dean Martin as the owner-host of Dean's Place, a plush nightclub showcasing new talent. The program features Jack Cassidy, Vincent Gardenia and Foster Brooks as club employees, and several well-known entertainers as customers. (60 mins.)

WHA All-Star Game, on 9 at 9. The World Hockey Association All Star Game, taped in Cleveland and featuring such players as Bobby Hull, J. C. Tremblay, Frank Mahovlich Gordie Howe and Ralph Backstrom. (2½ hrs.)

Mystery of the Week, on 4 at 11:30. Nick and Nora, a new Thin Man story, starring Craig Stevens as the sophisticated detective Nick Charles, and Jo Ann Pflug as his eccentric wife Nora. Although Nick is retired, he becomes involved in the case of a body found floating in a swimming pool and wearing white linen gloves. (90 mins.)

New Programs Brighten 1976 CBC-TV Schedule

CBC television offers a number of new and returning series with the dawn of the new year (1976).

New Canadian-produced programming, to debut in January, February, and ensuing months, include a situation comedy, a variety series starring ACTRA Award-winner Diane Stapley, journalistic dramas, a sports series leading up to the 1976 Olympic Games, a four-part series on the history of the Olympics, a five-minute news commentary featuring CBC-TV correspondents (five nights a week, after The National), two new children's series, also a new serious music series, a series exploring Canadian culture, and one on the history of flight in Canada.

The National Dream, CBC-TV's widely acclaimed eight-part documentary-drama series based on Pierre Berton's history of the Canadian Pacific Railway, returns for a repeat run.

Returning with all-new program content in mid-season will be such popular series as This Land, Science Magazine, and the youth issue-oriented series Speaking Out.

One new imported prime time series, City Of Angels, the escapades of a private eye in Los Angeles in the 1930s, debuts in February, replacing Doctors Hospital. A family adventure series from Australia, The Lost Islands starts early January Saturday afternoons.

With the exception of City Of Angels, most of the new and returning CBC-TV series succeed series that have completed their runs.

New and returning series on CBC television in the new year (1976) in order of telecast debut dates:

Speaking Out — Returning Sunday, January 11, at 3:30 p.m., this series focuses on Canadian teenagers and their view of issues of the day. The Jan. 11 program will feature Toronto young people discussing the Secondary School Teachers' strike. In addition to 17 new programs comprising the series, Speaking Out will continue through to June with five repeats.

The Diane Stapley Show — A new prime time 13-week variety series starring Canada's top TV variety performer (winner of the 1973 ACTRA Award) Diane Stapley, produced at CBC Winnipeg by Dave Robertson, starts Thursday, January 22, at 7:30 p.m. (replacing Take Time With Noel Harrison). The willowy brunette with the big talent will sing music as diverse as her lineup of guest performers: Julie Amato, Leon Bibb, Tom Gallant, Dinah Christie, Pat Rose, Keith Hampshire, Dean Regan and Gordon Pinsent.

The Olympics: A Television History of The Golden Games — First of four CBC-TV specials presenting the historical progression of the greatest of all human competitions, the Olympic Games, will recall the beginning — in Greece in the eighth century B.C. — and the first 1200 years of the Olympiad. Christopher Plummer stars as on-camera narrator-host and sometimes as actor in all four of these one-hour historical Olympic spectaculars, to be seen on dates to be announced, in January, March, May and June. Fletcher Markle is producer, with Mavor Moore heading a team of script writers which also includes Hugh Kemp and Hugh MacLennan, distinguished Canadian authors.

Science Magazine — Returning for its second season, with its popular scientist-host Dr. David Suzuki, this series drew an audience of over 1 million in its initial season (1975). To be seen Sundays at 5 p.m., starting Feb. 1, Science Magazine will continue to intrigue audiences with news of scientific developments and events that affect the lives of everyday people. On the first program, Suzuki will introduce film footage of the Stanford Linear Accelerator, which can bombard particles to a target two miles away.

City Of Angels — Replacing Doctors Hospital (cancelled in the U.S.) on Tuesdays at 10 p.m., starting Feb. 3, City Of Angels is a private eye series set in Los Angeles in the 1930s. It stars Wayne Rogers (late of MASH) as Jake Axminster, the free-wheeling detective, and the series has a vintage look with its 1930s-style cars and modes of dress.

Five Journalistic Dramas — In the Sunday at 9 p.m. time slot beginning February, five full-hour dramas produced in documentary style by Stepehen Patrick and Ralph Thomas — original film-dramas produced in documentary style by Stephen Patrick and Ralph Thomas—original film dramas with the emphasis on social and political issues of our time, exploring he fabric of Canadian experience. These include: Nest of Shadows, by Michael Mercer, the sensitive story of a teenage mother, a story probing the dilemma confronting society — of disturbed people who refuse help; A Thousand Moons, by Mort Forer, the story of a Metis woman, and how her dying wish is thwarted by officialdom; Lake Swim, by Ralph Thomas, focusing on a young girl's attempt to swim Lake Ontario. Another theme is political power-brokering — in The Insurance Man from Ingersoll, by Norman Hartley and Peter Pearson. Fifth drama is the just-completed Eppropriation, by Michael Mercer.

Concerto — A new CBC-TV music series ranging in style from baroque to modern, will make its debut on Wednesday, February 18, at 9:30 p.m. It presents seven weekly half-hours hosted by Victor Feldbrill, resident conductor of the Toronto Symphony, introducing such widely diverse soloists and musical ensembles as The Chamber Players Of Toronto (Feb. 18), Quebec folk-fiddler Jean Carignan, Vancouver violinist Stephen Staryk with a string orchestra, and an orchestra performing an all-Mozart program under the baton of the Quebec-born conductor of the Paris Opera — Jacques Beaudry.

The Frankie Howerd Show — CBC-TV's new situation comedy series starring one of Britain's top comics, starts a 13-week run on Thursday, February 19, at 9 p.m. (succeeding King Of Kensington): Howerd plays a ne'er-do-well British immigrant to Canada, who lives in a rundown rooming house with other eccentric characters, portrayed by an all-Canadian cast. The weekly episodes focus on his hilarious job-hunting efforts which put him at loggerheads with various Canadian institutions. Written and conceived by Bill Lynn and Jerry O'Flanagan, The Frankie Howerd Show is co-produced by Lynn and Emmy Award-winning Norman Campbell, who will also direct.

Late-Night Show (title TBA) — Pilot project for a late-night (Monday through Friday) public affairs-talk-and-variety show, hosted by Peter Gzowski, will be seen initially in Halifax only, starting February 23 for 10 occasions. This trial run will be followed by a pilot series of the same 90-minute format, and with the same host, in Winnipeg. Producer is Alex Frame.

Homemade TV — Mondays and Friday at 4:30 p.m., starting February 27, this after-school series features the Toronto-based company, Homemade Theatre, with Barry Flatman, Larry Mollin, Phil Savath and Fred Mollin, who demonstrate theatre in a workshop setting — theatrical exercises, comedy, drama and "imagination games."

Just For Fun — Another after-school series, Tuesdays at 5 p.m., an audience-participation fun quiz, with Margaret Pacsu as on-camera host, started December 16.

Flight — The Passionate Affair, start date TBA (four weekly occasions) — Is a series of hour programs tracing the history of Canadian aviation from 1903 to the present. Segments will examine Alexander Graham Bell's experiments at Bras d'Or, Nova Scotia, the early attempts at commercial airline operations in Western Canada, and the wartime contributions of Canadian flyers in the First and Second World Wars. Host is Patrick Watson, himself a pilot, and the series was produced in Ottawa by Cameron Graham, award-winning producer of such historical series as First Person Singular, The Tenth Decade and The Days Before Yesterday.

The Great Canadian Culture Hunt — Starting in March, this six-part series of one-hour programs will examine culture, "not with a capital C" but "with mass appeal and popular input". The debut program of the series (Wednesdays in March-April at 8:30 p.m.), will set the mood for the series, presenting an "overview" of the broad topic, and asking "What price are we, the Canadian people, willing to pay to have our own distinct culture?" The five following programs will deal with various aspects of the popular culture: Canadian writing, Canadian theatre, Canadian music, Canadian broadcasting, Canadian films. George Robertson is executive producer.

Images of Canada — A 1976 edition of this ongoing historical series, to be seen as a one-hour special next spring, (date TBA), is subtitled Journal Without Arrival, in which famous Canadian author-professor Northrope Frye takes viewers on an exploration through Canadian history to discover the myths that shape Canada's cultural and behavioral patterns. In his introduction to the film, devised by writer Barbara Moon, executive producer Vincent Tovell, and Prof. Trye, the latter has some provocative comments to make on the Canadian identity. Narration by Frye and Gordon Pinsent, with music by Louis Applebaum.

Careers To Come — Three half-hour programs giving insight into career possibilities, with special emphasis on new opportunities for girls in the future job market. The three-part series produced by Rena Edgley will run on consecutive Wednesdays, March 24, 31 and April 7, at 4:30 p.m.

NEWS QUIZ ANSWERS

PART I: 1-a; 2-declining; 3-True; 4-Sinai Peninsula; 5-c
PART II: 1-e; 2-c; 3-b; 4-a; 5-d
PART III: 1-c; 2-b; 3-d; 4-e; 5-a
PICTURE QUIZ: Queen Elizabeth II of Great Britain

ALDA SOLOS ON M*A*S*H

An unusual blend of story, format and characterization provides the talent of Alan Alda with a rare showcase on M*A*S*H Tuesday, January 13 (9:00-9:30 p.m.) on the CBS Television Network.

For the first time in four seasons of the irreverent comedy series about the Korean War, Alda, as the wisecracking, cynical surgeon Hawkeye, delivers every line of English dialogue in a virtual one-man show. And the result is an Alda tour de force.

This acting challenge comes about when Hawkeye wrecks his jeep on the return from a mission of mercy to a forward aid station. Suffering painful bruises and a concussion, he is rescued by a Korean farm family with whom he is unable to communicate in English.

Fearing a lapse into the unconsciousness that could drift into "the big Nap . . . where you leave a call for Eternity," he determines to stay awake by launching into a stream of consciousness in a halfhour monologue that draws on every facet of the Alda theatrical skills.

At one moment he's an adolescent Benjamin Franklin Pierce (Hawkeye) experiencing the first pangs of a juvenile puppy love. And the very next he's a collegiate Hawkeye doing Jimmy Cagney or Ezio Pinza in the campus musical.

Meanwhile, his uncomprehending audience is showing puzzlement and occasional amusement as the woozy Hawkeye ranges from a clinical discussion of the blow to the "parietal eminence" causing his condition to a W. C. Fieldsian demonstration of vaudeville juggling.

"This kind of show was difficult to do but very enjoyable," says Alda. "Larry (co-producer Larry Gelbart) and I worked very closely together on it. His direction of the episode and the script he co-authored made it easier. Of course, the big problem was maintaining interest for the entire show. Larry's script was a major factor in clearing that hurdle."

Early in his career Alda appeared on Broadway in a two-character production, The Owl and the Pussycat, which played to critical praise and proved an important milestone for the actor. But never before had he attempted an acting assignment which made the demands of this unusual departure for the M*A*S*H series.

TV SERVICE GUIDE

"Color TV Specialists"
RCA
CUSTOMER SERVICE
• Enquire about Our Factory Service Contracts
827 Devonshire Rd.
382-8141

Sears
TV Repairs
595-9111 For Free Pick Up and Delivery
Charge It on Your Simpsons-Sears All Purpose Account

EATON'S
Television and Appliance Repair
Dial 382-7141
Ask for Appliance Repairs

TELEVISION SERVICE CENTRE
1014 Cook Street at Fort
383-6083
Same Day Service in Our Shop or in Your Home
RENTALS AND SALES

ELECTROHOME
CUSTOMER SERVICE
HAS MOVED TO A NEW LOCATION TO SERVE YOU BETTER . . .
155 LANGFORD ST.
ACROSS THE BAY STREET BRIDGE, NEXT TO DOMANS
385-3384
ASK ABOUT OUR EXTENDED WARRANTY PLAN

BUTLER BROTHERS
Color Television Repairs by the Professionals
TV SALES and SERVICE
3396 Douglas 383-1511

Kent's TV
Specializing in
• ELECTROHOME • ZENITH • SONY
• TRINITRON • SANYO
• SALES • SERVICE
• RENTALS
742 Fort St. 383-7104

For Fast, Reliable Color TV Service
Call
CITY CENTRE TV
University Heights Centre
Open Daily 10 a.m.-10 p.m.
477-6971

CHROMA TV SERVICE
2302 BELAMY
Repairs to all makes of TVs
Specializing in
ADMIRAL-MAGNAVOX
478-4500

Wednesday, January 14

CBC 2	KOMO 4	KING 5	CHEK 6	KIRO 7	TIME	CHAN 8	KCTS 9	CABLE 10	KSTW 11	KVOS 12
	Good Morning	Today	Canada A.M.	Patches	8:00	Canada A.M.			Cartoon	Frisky Frolics
	America	Today	Canada A.M.	Capt. Kangaroo	8:30	Canada A.M.			New Zoo Revue	Frisky Frolics
	News	Seattle Today	Daybreak	Price Is Right	9:00	Romper Room			Calendar; News	Price
Giant; Mon Ami	Bold Ones	Seattle Today	Ed Allen	Price Is Right	9:30	Kareen's Yoga			News	Is Right
Western Schools	Bold Ones	Cross-Wits	Western Schools	News	10:00	Ten A.M.	Electric Company		700 Club	Gambit
Mr. Dressup	Boomerang	Hlywd. Squares	Mr. Dressup	Love of Life	10:30	It's Your Move			700 Club	Love of Life
Sesame Street	Rhyme, Reason	High Rollers	John Barton	Young, Restless	11:00	Jean Cannem			700 Club	Young, Restless
Sesame Street	Neighbors	Take My Advice	John Barton	Search for Tmrw.	11:30	Jean Cannem	Sesame Street		Get Smart	Dinah Shore
Bob McLean	Edge of Night	Celebrity Stakes	News; Clarkson	News	12:00	News; Definition	Sesame Street		Hillbillies	Dinah Shore
Bob McLean	All My Children	Days of Our Lives	Ida Clarkson	As the World Turns	12:30	Movie:	Growing Old		Jeannie	Mike Douglas
Bob Switzer	Ryan's Hope	Days of Our Lives	Adam-12	As the World Turns	1:00	Arrivederci,	Making Music		Movie:	Mike Douglas
Coronation Street	Let's Make a Deal	Doctors	Ironside	Guiding Light	1:30	Baby	Music Place		Adventures	Mike Douglas
All in the Family	$10,000 Pyramid	Another World	Ironside	All in the Family	2:00	(12:45)	Inside/Out		of Scaramouche	All in the Family
Edge of Night	One Life to Live	Another World	Edge of Night	Match Game	2:30	Celeb Dominoes	Wordsmith		Cartoons (2:45)	Match Game
Take 30	General Hospital	Somerset	Take 30	Tattletales	3:00	What's the Word	Villa Alegre		Porky Pig	Tattletales
Celebrity Cooks	Happy Days	Movie:	Celebrity Cooks	Dinah Shore	3:30	Another World	Lowell Thomas		Flintstones	Diamond Head
Forest Rangers	Merv	Gunmen of	Forest Rangers	Dinah Shore	4:00	Another World	Mister Rogers		Mickey Mouse Club	Funorama
Coming Up Rosie	Griffin	Rio Grande	Coming Up Rosie	Dinah Shore	4:30	Brady Bunch	Sesame Street		Gilligan	Funorama
Nic and Pic	Griffin	Mary Hartman	That Girl	News	5:00	FBI	Sesame Street		Leave It to Beaver	Merv Griffin
Partridge Family	News	News	News	News	5:30	FBI	Sesame Street		That Girl	Merv Griffin
					EVENING					
Bob Switzer	News	News	News	News	6:00	News	Zoom		Brady Bunch	Merv Griffin
Hourglass	News	News	News	Mike Douglas	6:30	News	Telecourse		Bewitched	CBS News
Hourglass	To Tell Truth	Truth, Conseq.	House on Prairie	Mike Douglas	7:00	Sports Beat	Consumer	Arts Calendar	Love, Amer. Style	Hlwd. Squares
Olympics	Last of Wild	Wild Kingdom	House on Prairie	Price Is Right	7:30	Good Times	Biography	Natural Garden	Adam-12	Doctor in House
This Land	Bionic	House on Prairie	This Land	Tony Orlando	8:00	Bionic	Special	Can. Forces	Ironside	Tony Orlando
Musicamera	Woman	House on Prairie	Musicamera	and Dawn	8:30	Woman	Music:	Pacific	Ironside	and Dawn
Musicamera	Baretta	Doctor's	Musicamera	Cannon	9:00	Movie:	Tom T. Hall	Perspective	Movie:	Maude
Musicamera	Baretta	Hospital	Musicamera	Cannon cont.	9:30	Jeremiah	TBA	(Open Line)	War and	Toma
Upstairs,	Starsky, Hutch	NBC News	Upstairs,	Blue	10:00	Johnson	Cities		Peace	Toma
Downstairs	Starsky	Special	Downstairs	Knight	10:30	Movie	at War		Movie	CBS Reports:
News	News	News	News	News	11:00	News	Olympia '76		Untouchables	Inquiry
News	Movie:	Johnny Carson	News	Mod Squad	11:30	News			Untouchables	Movie:
Movie: The	Dead Man	Johnny Carson	Movie: It's	Mod Squad	12:00	Movie:				Twilight
Man Who	on the Run	Johnny Carson	a Mad,	Movie:	12:30	Krakatoa,				of Honor
Wouldn't Die			Mad World	Bigger		East of				
				Than Life		Java				

Today's Highlights

Sports of the XXI Olympiad, on 2 at 7:30. Tonight's program examines the origins of track events, recalling via film clips many of the record-setting performances of past Olympics; and profiles some of the competitors aspiring to this summer's Games in Montreal. (30 mins.)

Beatrix Potter—A Private World, on 9 at 7:30. A biography of children's author and illustrator Beatrix Potter (1866-1943), who wrote The Tale of Peter Rabbit, and other children's classics. (40 mins.)

Bionic Woman, on 4 and 8 at 8. Debut of the spin-off series from The Six Million Dollar Man, starring Lindsay Wagner as a schoolteacher-turned-Government agent fitted with electronic replacements for parts of her body damaged in an auto accident. In this conclusion of the story begun on the SMDM, she infiltrates the organization of a corrupt business magnate. (60 mins.)

Musicamera, on 2 and 5 at 8:30. So You Thought It All Started with Bach—a program of medieval and Renaissance music, hosted by Clement Freud. The instruments featured are authentic reproductions of originals produced in Europe during the Crusades. Engravings, illuminations and tapestries from the era are also shown on the program. (60 mins.)

Tom T. Hall — Storyteller, on 9 at 8:30. A profile of singer Tom T. Hall, who was named top country artist of 1972 by Rolling Stone magazine. (60 mins.)

Maude, on 12 at 9. Part one of a two-part story focusing on Maude's growing manic-depressive tendencies, and featuring Henry Fonda in a cameo role as himself. In part 1, a manic Maude decides Fonda would make an ideal president, and begins a massive campaign — without consulting the pontential candidate. (30 mins.)

NBC News Special on 5 at 10. Children of Divorce, an examination of the impact that divorce has on the young. (60 mins.)

Cities at War, on 9 at 10. The Hero City: Leningrad — June 1941 to January 1943, a chronicle of the 90 days and nights of terror when the Nazi seige wiped out a third of the city's 3,000,000 citizens. The program's score includes Shotakovich's Symphony No. 7 (The Leningrad Symphony). (60 mins.)

CBS Reports Inquiry, on 12 at 10:30. The American Assassins — a four-part investigative report on U.S. political assassinations, concludes with an examination of the murder of Sen. Robert Kennedy and the attempted assassination of Gov. George Wallace of Alabama, on May 15, 1972.

HENRY FONDA in a rare television guest appearance, plays himself in Henry Fonda for President, a two-part episode in the comedy series Maude, to be telecast on Wednesday at 9 p.m. on Channel 12. In this scene Fonda, an unwilling candidate, discovers Maude has already begun a massive campaign without informing him.

Today's Movies

Arrevderci, Baby! (xx), on 8 at 12:45. A 1966 black comedy about a debonair ladykiller who marries wealthy women and then murders them, starring Tony Curtis.

The Adventures of Scaramouche, on 11 at 1. A 1963 Italian-made swashbuckler set in 17th-century Paris. European cast dubbed into English.

Gunmen of the Rio Grande (x), on 5 at 3:30. Guy Madison stars in this 1965 European-made western, based on the exploits of lawman Wyatt Earp.

Jeremiah Johnson (xxx), on 8 at 9 p.m. An offbeat, visually beautiful 1972 outdoor adventure about a loner in the mountain country of Utah shortly after the Mexican-American War, starring Robert Redford in the title role.

War and Peace (xxx), on 11 at 9. Conclusion of this 1956 Italian-made version of the Tolstoy classic, starring Audrey Hepburn, Henry Fonda and Mel Ferrer.

Dead Man on the Run, on 4 at 11:30. No rating available on this 1975 made-for-television crime-drama starring Peter Graves as the new head of an elite squad of Federal investigators, convinced that his predecessor's murder was somehow linked to the assassination of a Presidential candidate. The movie was filmed on location in picturesque New Orleans.

Twilight of Honor (xx), on 12 at 11:30. This 1963 drama was designed to capitalize on Richard Chamberlain's Dr. Kildare fame, so they changed him from a sincere young doctor to a sincere young lawyer, defending a murder suspect. The plot could have been tightly knit, but it isn't, except for co-star Joey Heatherton's gowns. Claude Rains is wasted in a supporting role.

The Man Who Wouldn't Die (xx), on 2 at midnight. A 1942 Mike Shayne mystery about murder and missing bodies at a sinister mansion, starring Lloyd Nolan.

It's a Mad, Mad, Mad World (xxx), on 6 at midnight. The great cast (spencer Tracy, Sid Caesar, Ethel Merman, Edie Adams, Phil Silvers, Terry-Thomas, Jonathon Winters, Milton Berle and Mickey Rooney) is the draw in this 1967 farce about a madcap race for stolen bank loot. The plot involves a group of strangers who meet at the scene of an accident, just in time to hear the dying confession of a robber as to where his stolen cash is buried . . . and you can take it from there.

Krakatoa, East of Java (xx), on 8 at midnight. The Oscar-nominated special effects highlights this 1969 adventure about the search for a treasure ship sunk off a dangerous volcanic island, starring Maxmillian Schell and Diane Baker.

Bigger Than Life (xxx), on 7 at 12:30 a.m. James Mason is excellent in this engrossing 1956 drama about a physically ill man who undergoes a drastic personality change after using an experimental wonder drug. Supporting cast includes Barbara Rush and Walter Matthau.

The Harder They Fall (xxx), on 8 at 3 a.m. A well-produced, realistic 1956 expose of big-time boxing, featuring Humphrey Bogart (in his last film) as an honest promoter who opposes a corrupt manager

National Geographic Special —Search For the Great Apes

High in the mountains of central Africa and deep within a rain forest of Indonesian Borneo, two dedicated women scientists have sought and found the awesome great apes — the mountain gorilla and the orangutan. Search For the Great Apes, the third of the National Geographic Specials on public television, documents their painstaking study and offers an unusual look at the rare apes themselves. Search For the Great Apes will be seen on KCTS/9 January 13 at 7:30 p.m. and January 17 at 6:30 p.m.

A camp at 10,000 feet in the Virunga Mountains of Rwanda, Africa has been home for zoologist Dian Fossey who has studied the mountain gorilla for nearly a decade. The mountain gorilla may be up to 6 feet tall, weight 400 pounds, and have an arm span of 8 feet. But despite his size, Dian has found the gorilla to be a sociable animal, who travels in large groups and spends 40% of the day quietly feeding on leaves, stalks and roots.

For three years in the lush rain forest of the Tanjung Puting Reserve in southern Borneo, the closest Birute Galdikas-Brindamour came to the wild orangutan was catching glimpses of orange coats in trees. Unlike the mountain gorilla, wild orangutans are solitary and do not live in groups. Determined, Birute and her husband Rod spent 45 days in treacherous swamps and jungle, tracking one orang who finally became accustomed to their presence and accepted them.

A PRIMATOLOGIST finds herself serving as a substitute mother for this young orangutan, in this scene from Search for the Great Apes, to be shown on Tuesday at 7:30 and Saturday (Jan. 17) at 6:30 p.m. on Channel 9.

Both Dian and Birute were asked by the late Dr. Louis S. B. Leakey to participate in a world-wide scientific effort to understand not only the behavior of some of humanity's closest biological relatives, but also to find clues to the lives of primal men and women. The National Geographic Society has helped fund the work of these two women, and Geographic film crews in the field have captured their work on film for this absorbing documentary.

The special is hosted by E. G. Marshall and narrated by Richard Kiley. Search For the Great Apes was produced by the National Geographic Society in association with Wolper Productions. Producers were Christine Z. Wiser, and David Saxon; directors were Robert M. Young, Robert M. Campbell and Christine Wiser. The documentary was filmed by Young, Campbell and Peter Fera, and written by Bud Wiser.

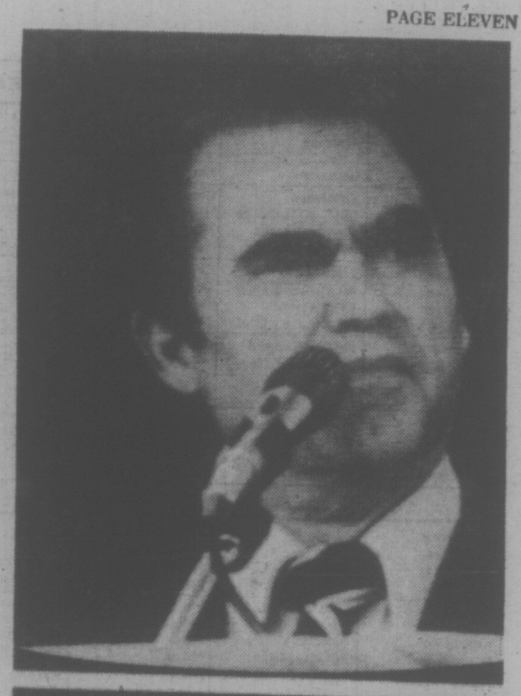

Deadline Extended

Deadlines for two music competitions sponsored by CBC Radio and the Canada Council have been extended due to the postal strike.

In order to allow more time to circulate entry forms, these organizations have moved back the dates for entry for the National Competition for Young Composers and the National Radio Competition for Amateur Choirs.

The deadline for the Young Composers event has been changed to January 31, 1976. Entries must be postmarked no later than midnight that date to the Canadian Music Centre in Toronto or Montreal.

Amateur choirs will have until March 31 to submit application forms and a required audition tape to their nearest CBC station. Choirs selected for national radio broadcast will be scheduled in early fall, and winners announced in late fall, 1976.

Brochures for both events are available from CBC stations or by addressing letters to each competition, care of CBC, Box 500, Station "A", Toronto, Ontario, M5W 1E6.

THE BIONIC WOMAN starring Lindsay Wagner as the six-million-dollar lady, premieres on Wednesday at 8 p.m. on Channel 4 and 8. She plays the SMDM's former finance whose shattered body was restored with bionic parts and returns to her home town to lead a dual life as a teacher and secret agent for the government.

PET OWNER GUIDE

Cats, birds, and the countless furred, finned, and feathered beasts that grace North American homes are the subject of the second Consumer Survival Kit, January 14 at 7:00 p.m. (rebroadcast January 19 at 9:00 a.m.). The program devotes itself to increasing the health and happiness of pets, while lessening the expense to the owners.

Host Lary Lewman opens the show with a short quiz testing viewer knowledge about pet selection and the effects of neutering. A chic pet "salon" is the subject of skeptical scrutiny, in a segment that questions high-priced grooming bills.

Cats and assorted household pets also get equal time in this presentation.

HOT FAST DELIVERY
HO HO Kitchen
COMPLETE CATERING SERVICE
PRICES TO SUIT YOUR BUDGET
No Party Too Big or Too Small
385-7788
FREE DELIVERY WEEKDAYS 4:00 p.m. - 12:00 p.m.
SUNDAY and HOLIDAYS 4:00 p.m. - 10 p.m.
FRI. and SAT. 4:00 p.m. to 2:00 a.m.
DIVISION OF LEES — CHINESE SMORGASBORD
1410 Broad (Near City Hall)

CBS INQUIRY

THE ASSASSINATION attempt on the life of Alabama Governor George Wallace (above) which left him paralyzed, will be examined in the conclusion of the four-part CBS Inquiry series, The American Assassins, at 10:30 p.m. on Channel 12. The program includes actual footage of Arthur Bremer shooting at Wallace.

Thursday, January 15

CBC 2	KOMO 4	KING 5	CHEK 6	KIRO 7	TIME	CHAN 8	KCTS 9	CABLE 10	KSTW 11	KVOS 12
Friendly Giant	Good Morning America News Bold Ones	Today (7:00) Seattle Today Seattle Today	Canada A.M. Canada A.M. Daybreak Ed Allen	Patches Capt. Kangaroo Price Is Right Price Is Right	8:00 8:30 9:00 9:30	Canada A.M. Canada A.M. Romper Room Kareen's Yoga	Tennyson?		Cartoon New Zoo Revue Calendar; News News	Frisky Frolics Frolics Price Is Right Price Is Right
B.C. Schools Mr. Dressup Sesame Street Sesame Street	Bold Ones Dusty's Treehouse Rhyme, Reason Neighbors	Cross-Wits Hlwd. Squares High Rollers Take My Advice	B.C. Schools Mr. Dressup Barton Barton	News Love of Life Young, Restless Search for Tmrw.	10:00 10:30 11:00 11:30	Ten A.M. It's Your Move Jean Cannem Jean Cannem	Electric Company Sesame Street		700 Club 700 Club 700 Club Get Smart	Gambit Love of Life Young, Restless Dinah Shore
Bob McLean Bob McLean Bob Switzer Coronation St.	Edge of Night All My Children Ryan's Hope Let's Make a Deal	Celebrity Stakes Days of Our Lives Days of Our Lives Doctors	News Ida Clarkson Adam-12 Ironside	News As World Turns As World Turns Guiding Light	12:00 12:30 1:00 1:30	News Definition Movie: (12:45) Who Is The	Sesame Street Soviet Society People at Work Art Cart		Hillbillies Jeannie Movie Agent for	Dinah Mike Douglas Mike Douglas Mike Douglas
All In the Family Edge of Night Take 30 Celebrity Cooks	$10,000 Pyramid One Life to Live General Hospital Happy Days	Another World Another World Somerset Movie: The	Ironside Edge of Night Take 30 Celebrity Cooks	Guiding Light Match Game Match Game Tattletales	2:00 2:30 3:00 3:30	Black Dahlia? Celeb. Dominoes What's the Word? Another World	Making Music Bread, Butterflies Villa Alegre Speakout		H.A.R.M. Cartoons (2:45) Porky Pig Flintstones	All In the Family Match Game Tattletales Diamond Head
Forest Rangers Vision On What's New? Partridges	Merv Griffin Merv Griffin Merv Griffin News	People Movie Mary Hartman News	Flintstones Vision On That Girl News	Dinah Shore Dinah Shore News News	4:00 4:30 5:00 5:30	Another World Brady Bunch FBI FBI	Mister Rogers Sesame Street Sesame Street Electric Company		Mickey Mouse Club Gilligan Leave It to Beaver That Girl	Funorama Griffin (4:50) Merv Griffin Merv Griffin
					EVENING					
Sportscene Hourglass Hourglass Take Time	News News To Tell Truth World of Animals	News News Truth, Conseq. Let's Make Deal	News News Lawrence Welk Lawrence Welk	News Mike Douglas Mike Douglas Bobby Vinton	6:00 6:30 7:00 7:30	News News Grady My French	Zoom Growing Old Ella Fitzgerald	Income Tax Island Hobbyist	Brady Bunch Bewitched Love, Amer. Style Adam-12	Griffin; News CBS News Space: 1999 Space: 1999
Carol Burnett Carol Burnett King of Ken. House of Pride	Cousteau Special Streets of San Francisco	Variety Special Special Movie:	Carol Burnett Carol Burnett Police Woman Police Woman	Waltons Waltons Hawaii Five-O	8:00 8:30 9:00 9:30	Streets of San Francisco Viva Valdez Maclear	Death by Misadventure TBA Cities	German Diary Music Victoria Public Eye	College Basketball Basketball Basketball	Waltons Waltons Man About House Movie:
Watson Report Peep Show News Movie: Second	Harry O Harry O News Mannix	Elvis on Tour News Johnny Carson	Baretta Baretta News News	Barnaby Jones News Mod Squad	10:00 10:30 11:00 11:30	Harry O Harry O News News	at War		Movie: The Hell With Heroes Movie	Call Me Bwana Movie Movie: The
Best Secret Agent	Mannix Longstreet Longstreet	Johnny Carson Johnny Carson Tomorrow	Movie: Samson and Delilah	Mod Squad Movie: The Apache's Last Battle	12:00 12:30	Movie: Circus World Movie (2:55)				Deadly Dream

Today's Highlights

Carol Burnett Show, on 2 and 6 at 8. A tribute to the music of Harold Arlen (The Wizard of Oz movie) highlights tonight's program with Carol and her regulars welcoming special guest Sammy Davis Jr. (60 mins.)

Jacques Cousteau Special, on 4 at 8. Sharks—a documentary special on what are probably the most feared and most misunderstood creatures of the sea. This program, first shown in 1968, observes sharks being tagged to help trace their migration patterns; a violent group-attack filmed by divers enclosed in steel cages; and experiments with methods of protection from shark attack. (60 mins.).

Swing Out, Sweet Land, on 5 at 8. A repeat telecast of John Wayne's patriotic journey through American history, with music, comedy and 29 guest stars, including the late Jack Benny, Lorne Green, Bob Hope, Ann-Margret, Bing Crosby, Dean Martin, Rick and David Nelson, Dan Rowan and Dick Martin and Lucille Ball — all portraying historical characters. Musical performers include Glen Campbell, Johnny Cash and Leslie Uggams. (90 mins.)

Death By Misadventure, on 9 at 8:15. A documentary telling of the story of the sinking of the British luxury liner Lusitania in 1915. The program uses archive newsreels and is narrated by Cyril Richard. (60 mins.).

Cities at War, on 9 at 9:30. The Doomed City: Berlin—a documentary about the rise and fall of Nazi Berlin, from 1935 to 1945, using German and Russian film. (60 mins.).

Maclear, on 8 at 9:30. Postponed from an earlier date, the second of two programs on air safety with journalist Michael Maclear. (30 mins.).

Peep Show, on 2 at 10:30. A Country Fable — a comedy-drama about a young man's determination to fulfill his unrequited love for Mary Tyler Moore, by leaving his home and family and attempting to meet his TV screen idol. The play is performed by members of the Theatre Passe Muraille. (30 mins.).

Johnny Carson Show, on 5 at 11:30. Among Johnny's guests tonight is singer Johnny Mathis. (90 mins.).

A COUNTRY FABLE — Theatre Passe Muraille's delightful fantasy about a young man who falls in love with television star Mary Tyler Moore and leaves his farm, family and fiance to pursue her, will be telecast on the CBC-TV drama series, Peep Show, on Thursday at 10:30 p.m. on Channel 2.

Today's Movies

Who Is the Black Dahlia? (xx), on 8 at 12:45. A 1975 made-for-television mystery based on an unsolved Los Angeles murder case from the 1940s. Cast includes Lucie Arnaz and Efrem Zimbalist Jr.

Agent for H.A.R.M. (x), on 11 at 1. Routine 1965 cloak-and-dagger melodrama about a secret agent assigned to protect the life of a defecting scientist, starring Mark Richman and Wendell Corey.

The People (xx), on 5 at 3:30. William Shatner and Kim Darby star in this 1972 made-for-TV science-fiction movie about a young teacher who comes to work in a secluded valley whose inhabitants possess strange powers and a secret bond.

Elvis on Tour (xxx), on 5 at 9:30. Elvis Presley fans will enjoy this excellent 1973 documentary focusing on Presley the performer as he tours across the country with his show. Scenes include Elvis in performence and backstage; at a recording session; handling the adulation of fans; and joining in an impromptu gospel sing.

Call Me Bwana (xx), on 12 at 9:30. Typical Bob Hope farce, filmed in 1963 and so-starring Anita Ekberg and Edie Adams.

The Hell with Heroes (xx), on 11 at 10:10 (approx.). Predictable 1968 adventure drama about an American pilot involved in smuggling in post-Second World War Algeria, starring Rod Taylor and Harry Guardino.

The Deadly Dream, on 12 at 11:30. No rating available on this 1971 made-for-TV thriller about a scientist whose nightmares become a reality, starring Lloyd Bridges and Janet Leigh.

The Second Best Secret Agent in the Whole Wide World (x), on 2 at midnight. A 1965 British-made spoof of the James Band adventures about a secret agent protecting a Swedish scientist from Soviet spies. Tom Adams and Veronica Hurst star.

Samson and Delilah (xxx), on 6 at midnight. An excellent Cecil B. DeMille Biblican spectacle, lavishly filmed in 1951 and featuring an all-star cast that includes Victor Mature, Hedy Lamarr, George Saunders and Angela Lansbury.

Circus World (xxx), on 8 at midnight. John Wayne and Rita Hayworth star in this 1964 spectacular about a misfortune-struck circus and Wild West show on a European tour. Don't except another Trapeze, and you'll enjoy it.

The Apaches' Last Battle (x), on 7 at 12:30 a.m. Another European view of the old west, filmed in 1966 and starring Lex Barker and Guy Madison.

River of Mystery (x), on 7 at 2:35 a.m. A 1966 adventure about a search for hidden diamonds in the jungles of Brazil, starring Vic Morrow and Edmond O'Brien.

Those Fantastic Flying Fools (xx), on 6 at 2:40 a.m. Terry-Thomas and Burl Ives star in this 1967 English-made farce about a turn-of-the-century launching of the world's first moon rocket.

Big Rose (xx), on 8 at 2:55 a.m. A 1974 pilot for a proposed comedy-drama television series, starring Shelley Winters as the owner of a detective agency hired to expose a team of con artists.

Spin-Offs Dominate 'New' TV Season

JOHN LEONARD (N.Y.T)

The most intriguing moments on television this season came during football games on the weekends. They are commercials. A presentable, middle-aged man introduces himself on camera; declares that women are getting out of hand, taking over; suggests that men strike back by carrying sardines with them wherever they go, on the bus, to the theater, at night in bed. This message, we are advised, is brought to us by the Norway Sardine Industry. What does it tell us about surprising and inscrutable Scandinavia?

The most problematical moments on television this season came at the end of every episode of "Jennie." There in a boat, becalmed on a river, set Julian Mitchell, who wrote the series, and in the boat with him was an Oxbridge professor of 19th-century gossip. How come these people were in a boat? Where were they going? Did they ever get there?

The most inexplicable moments on television this season were devoted to President Ford's China junket — many, many, many moments. When, in December 1952, President-elect Dwight Eisenhower went to Korea, no TV cameras accompanied him. (In fact, the infant "Today" show scooped the nation by being the first to report that he had gone at all, and had already come back.) When, in December 1975, President Ford went to Peking, he was accompanied, according to Variety, by 29 network TV and radio commentators and producers, 23 technicians, six representatives of "indie webs" and five network pool personnel. In all, 164 card-carrying members of the "media" were on his back, twice as many as went to the Great Wall, with President Nixon in 1972. Why? For what? To whom?

These and other compelling questions could not be answered by telephone calls to the appropriate embassies, the State Department and the bunkers of public television. And so there's nothing for it but to occupy this space by looking at the "second season" of the networks as it now seems to have confessed itself.

Sixteen series programs have been cancelled, all but one of them — ABC's "That's My Mama" — new shows this fall. Calamity, as Seneca pointed out, is virtue's opportunity. Seneca, however, was not a network vice president in charge of programming. The second season is going very much to resemble the first one, if rather more unremittingly wholesome, as though it were all done by cloning, asexual reproduction from a single dreary cell.

Two of the new shows hobbled to our attention last week on NBC—"Grady," a rip-off of "Sanford and Son," and "The Cop and the Kid," a rip-off of "Chico and the Man." They are amiable half-hours. Amiability, however, is not inconsistent with stupidity. Some talent has been press-ganged into service, especially Charles Durning as the Irish cop who ends up babysitting Tierre Turner, a 13-year-old black juvenile delinquent.

But into service for what? Nineteen-fifties liberal piety? The continuing depicition of the Irish, particularly if they are cops, as people who couldn't tie their shoes without falling on their faces? (There is also an Irish cop on "Grady," even though he's supposed to be Polish.

It doesn't matter. TV has Disneyfied the ethnic klutz: e pluralism incompetentia—warm heart, soft head, big mouth, beer belly, tired feet, laugh track.) Patsy Kelly, who plays the part of Mr. Durning's egregiously bigoted mother, also once upon a time had talent. Whitman Mayo, as Grady seems just to have graduated from a devotional order dedicated to the example of Stepin Fetchit. Chicken soup, potato soup, beets and cabbage, watermelon — it's all the same TV dinner.

In the next two months, ABC will rip-off "The Six Million Dollar Man" ("The Bionic Woman"). "The Streets of San Francisco" ("Superstar"), "Happy Days" ("Laverne and Shirley") and Irwin Shaw ("Rich Man, Poor Man"). CBS will rip-off "Little House on the Prairie" ("Sarah"), Norman Lear ("One Day at a Time") and "Police Story," "Joe Forrester" and Joseph Wambaugh ("The Blue Knight"). NBC will rip-off "Chinatown" ("City of Angeles," which, with Wayne Rogers, is at least promising), besides bringing back Danny Thomas, as a crusty medico, in yet another sit-com ("The Practice"), Jack Warden in yet another cops-and-robbers ("Jigsaw John") and Norman Lear for yet another Norman Lear ("The Dumplings," in which James Coco and Geraldine Brooks own an ethnic luncheonette). The agreeable impressionist Rich Little will also have a variety hour.

It is not, on contemplation, a line-up likely to cause heart trouble for excitable tube-boobies. Basically, there seems to be one network head, with a spit running from ear to ear, on which is skewered, instead of a brain, a fruitcake. Open the mouth, light up the screen, and we are covered with old raisins. And I haven't even mentioned the worst news: ABC is going to give us an hour of Donny and Marie Osmond, the musical equivalent of toothpaste. On the whole, Norwegian sardines would seem preferable.

S.S. LUSITANIA

Death By Misadventure

The sinking of the S.S. Lusitania by German torpedoes in 1915 is recreated vividly on a KCTS-9 special, January 15 at 8:15 p.m.

In this faithful reconstruction, a film crew from Granada Television went to Cork in South Ireland and made use of local residents: the sea was strewn with debris — luggage, life-rafts, and deck chairs — while local swimmers floundered in the water as survivors. Townspeople turned out to watch, dressed in the clothes of 50 years ago, standing on the quayside as "bodies" of Lusitania were brought ashore.

Many of these spectators were old enough to remember having stood in the same spot years earlier. These people also recall the mass funeral held. The program used over 200 extras to play dry-eyed mourners: the actual mourners also were dry-eyed, since they knew none of the victims, and were glad to see the bodies buried after so many days lying around their city.

The riots and world-wide outrage that greeted the ship's sinking also are recorded faithfully on the special.

The documentary probes into the real question of how and why the liner was torpedoed, and tries to answer many of the mysterious questions which surround the sinking of the S.S. Lusitania.

S.S. Lusitania is part of the Death by Misadventure series produced by Granada Television International, and distributed by the Eastern Educational Television Network. Its presentation of KCTS-9 is made possible by contributions from Members of Nine.

It's a Buyers' Market at The Traders

COMPARE • PRICE • FEATURES You'll buy...

Admiral WORLD OF TOMORROW COLOR TV

26" Contemporary Style
100% Solid-State Color-Master. "One-Touch" Tuning Control. 629.95

14" Portable Model
SS-900 Chassis Color-Master. Super Solar-Color. 318.00

26" Deluxe in Spanish Oak Finish
100% Solid-State Chassis Color-Master. "One-Touch" Tuning Control — Castors Too. 629.95

The Leaders in Value From Admiral

Leading Values in Furniture: Shop and Compare
100" Sofa and 84" Loveseat. Contemporary Style. 388.88
Spanish Style Coffee Table, Hexagon and Square Lamp Tables, Set 108.88
Large Dining Room Table with Leaf and 8-Chairs. 418.88
Mr. and Mrs. Dresser, 4-Drawer Chest, Mirror and Queen-Size Headboard, Walnut Finish 149.95
Kitchen Dinettes by Douglas of California. 7-Piece Suite. 148.88
Luxury Bedroom Suite by B. P. John. Contemporary. 448.88
Colonial Hi-Back Queen-Size Sofa/Sleeper and Chair. 599.95
25% OFF on All Deluxe Style and Quality Coffee Table Sets
Deluxe Bunk Beds with Mate's Chest. Reduced ..... 25% NOW
Deluxe Bunk Beds with Fold-Away Desk. Reduced 25%
Decorative Trundle and Duette Beds. Reduced 25%
Dining Room Chairs. 4-Styles. All Clearance Priced.
39" Better Quality Fire-Resistant Mattress and Base. 109.95
Double Bed Size, Quality, Fire-Resistant Mattress and Base. 159.95
Queen-Size, Quality, Fire-Resistant Mattress and Base. 239.95
King-Size, 3-Piece Quality, Fire-Resistant Mattress and Base. .. 299.95
All Magnavox Color TV and Stereos Clearance Priced.
Admiral AM/FM Solid-State 3-Piece Component Stereo. 59.95
Solid Oak Quality Dining Room Furniture from Europe on Sale.
All Items Subject to Prior Sale. While Stocks Last Only.

SPECIAL VALUES OF APPLIANCES:
13 Cu. Ft. Refrigerator. 28" Wide. 298.95
14 Cu. Ft. Frost-Free Fridge. 438.95
7 Cu. Ft. Admiral Chest Type Freezers. 249.95
15 Cu. Ft. Admiral Chest Type Freezer. 298.95
23 Cu. Ft. Admiral Chest Type Freezer. 348.95
5 Cu. Ft. Upright Freezer 228.00
10-Cu. Ft. Upright Freezer 338.00
Admiral 16 Cu. Ft. Deluxe Upright Freezer. 419.95
Admiral 24" Electric Ranges 199.95
30" Range Continuous Clean, Meat Probe Rotisserie. ... 349.95
30" Double Oven Range. "Top of the Line". 699.95
H. D. Dryer. Automatic Cycle. Harvest Gold. 219.95
H.D. Automatic Washer. 18-lb. Capacity. 2-Speed. Gold . 378.88
18-lb. Capacity Washer and Dryer. Pair ..... SPECIAL 548.88

Admiral Convertable/Portable
Dishwasher $349 All Colors While They Last
Top of the Line Model

DOZENS and DOZENS
See our Selection of Many Items Priced to Clear
50% OFF
Odds and Ends, Lamps, Lamp Tables, Coffee Tables, Swags, Table Centres, Floral Arrangements, Dresdan Pictures, Etc.
All Sale Items Clearance Priced and are Sold As Is. No Refunds.

THE TRADERS
388-6264
715 Finlayson St.
OPEN NIGHTLY TILL 9 P.M., SAT. TILL 6 P.M.

Friday, January 16

CBC 2	KOMO 4	KING 5	CHEK 6	KIRO 7	TIME	CHAN 8	KCTS 9	CABLE 10	KSTW 11	KVOS 12
Giant; Mon Ami	Good Morning America News Bold Ones	Today Today Seattle Today Seattle Today	Canada A.M. Canada A.M. Daybreak Ed Allen	Patches Capt. Kangaroo Price Is Right Price Is Right	8:00 8:30 9:00 9:30	Canada A.M. Canada A.M. Romper Room Kareen's Yoga			Cartoon New Zoo Revue Calendar; News News	Frisky Frolics Frisky Frolics Price Is Right Price Is Right
Canadian Schools Mr. Dressup Sesame Street Sesame Street	Bold Ones Dusty's Treehouse Rhyme, Reason Neighbors	Cross-Wits Hlwd. Squares High Rollers Take My Advice	Canadian Schools Mr. Dressup John Barton John Barton	News Love of Life Young, Restless Search for Tmrw.	10:00 10:30 11:00 11:30	Ten A.M. It's Your Move Jean Cannem Jean Cannem	Electric Company Sesame Street		700 Club 700 Club 700 Club Get Smart	Gambit Love of Life Young, Restless Dinah
Bob McLean Bob McLean Bob Switzer Here We Go	Edge of Night All My Children Ryan's Hope Let's Make a Deal	Celebrity Sweeps Days of Our Lives Days of Our Lives Doctors	News; Clarkson Ida Clarkson Adam-12 Ironside	News As World Turns As world Turns Guiding Light	12:00 12:30 1:00 1:30	News/Definition Movie: A Town Called Hell	Sesame Street Growing Old Making Music Music Place		Beverly Hillbillies Jeannie Movie: In Old	Dinah Mike Douglas Mike Douglas Mike Douglas
All in the Family Edge of Night Take 30 Celebrity Cooks	$10,000 Pyramid One life to Live General Hospital Happy Days	Another World Another World Somerset Movie:	Ironside Edge of Night Take 30 Celebrity Cooks	Guiding Light Match Game Tattletales Dinah Shore	2:00 2:30 3:00 3:30	(12:45) Dominies What's Good Word Another World	Other Families Places in News Villa Alegre Vegetable Soup		California Big Blue Marble Porky Pig Flintstones	All in the Family Match Game Tattletales Diamond Head
Forest Rangers Coming Up Rosie Flaxton Boys Partridge Family	Merv Griffin Merv Griffin Merv Griffin News	Longstreet Movie Mary Hartman News	Flintstones Coming Up Rosie That Girl News	Dinah Shore Dinah Shore News News	4:00 4:30 5:00 5:30	Another World Brady Bunch FBI FBI	Mister Rogers Sesame Street Sesame Street Electric Company		Mickey Mouse Club Gilligan Leave it to Beaver That Girl	Gilligan (4:20) Griffin (4:50) Merv Griffin Merv Griffin
					EVENING					
Bob Newhart Hourglass Hourglass Meeker; Mr. Chips	News News To Tell Truth World of Magic	News News Truth, Conseq. Hlwd. Squares	News News Rockford Files	News Basketball; SuperSonics vs. Bullets	6:00 6:30 7:00 7:30	Canadian Figure Skating Championships	Zoom Urban Planning Firing Line Firing Line	Show of Hands Carol Pickup	Brady Bunch Bewitched Love, Amer. Style Adam-12	Merv Griffin CBS News Price Is Right Candid Camera
Mary T. Moore M-A-S-H Tommy Hunter Tommy Hunter	Movie: Volcano Movie Movie	Sanford Chico Rockford Files	Mary T. Moore M-A-S-H Tommy Hunter Tommy Hunter	Basketball Basketball Movie: Class	8:00 8:30 9:00 9:30	McMillan and Wife McMillan McMillan	Washington Week Wall Street Week Masterpiece Theatre (9:10)	vs. Viewers Gardening Vict. Teachers Association	Ironside Ironside Movie: Mummy's	Ice Spectacular Movie: Casino
Police Story Police Story News News	Movie Movie News Rookies	Police Story Police Story News Johnny Carson	Ellery Queen Ellery Queen News News	of '44 Movie News Mod	10:00 10:30 11:00 11:30	Hawaii Five-O News News	TBA N.W. Week Olympia '76		Revenge Movie Untouchables Untouchables	Royale Movie Movie: King Rat
Movin' On Movin' On	Rookies	Johnny Carson Johnny Carson	Movie: Two-Headed Transplant	Squad Movie: Mole People	12:00 12:30	Movie: Count Yorga Movie (1:50)			700 Club	(11:35)

Today's Highlights

Canadian Figure Skating Championships, on 8 at 6 p.m. Live coverage of the Canadian Figure Skating Championships from London, Ontario, with Canada's top figure skaters including Toller Cranston (who is seeking his sixth consecutive title), Ron Shaver, 1975 Pairs champions Don Fraser and Candy Jones, and dance champions David Porter and Barbara Berezowski. Tonight's program is approximately 2 hours with coverage continuing tomorrow, starting at 2 p.m. on Channel 8. (2 hrs.)

Rockford Files, on 6 at 7. Football star Dick Butkus (as himself) and Rob Reiner (from All in the Family) guest star in tonight's episode that finds Rockford (series star James Garner) becoming his own client when mobsters link him to tapes they want destroyed. (60 mins.)

McMillan and Wife, on 8 at 8. A good supporting cast (Macdonald Carey, Michael Constantine, Lola Albright, Dick Sargent and Michael Tolan) highlights tonight's story that finds Mac (series star Rock Hudson) witnessing what appears to be a murder. The problems is he is not sure as he is heavily sedated while awaiting surgery for a wound he received in a drug raid. (2 hrs.)

American Ice Spectacular, on 12 at 8. Sandy Duncan hosts this ice show special featuring acts from various American and European skating show companies. (60 mins.)

Police Story, on 2 and 5 at 10. Robert Stack and Brock Peters star in this conclusion of a two-part story based on an actual case, about two criminals who take their wives and children along a cross-country odyssey of bank robbery, rape and murder. Stack and Peters portray two police officers on their trail. (60 mins.)

Hawaii Five-O, on 8 at 10. Edward Asner (of the Mary Tyler Moore Show) guests stars as the mastermind of a frame that is implicating McGarrett (series star Jack Lord) in an art-smuggling operation, in tonight's episode of this popular crime-drama series. (60 mins.)

Midnight Special, on 5 at 1 a.m. A salute to B.B. King and Carole King highlights tonight's concert with performers Olivia Newton-John, Kenny Rankin, the Staple Singers and country-rock group Poco. (90 mins.)

VOLCANO — a 1969 dramatization of one of the most devastating natural disasters in history — the volcanic explosion in 1883 of the island of Krakatoa, reported to have killed 37,000 people in 60 minutes — will be telecast on Friday at 8 p.m. on Channel 4. Cast includes Maximillian Schell, Diane Baker and Brian Keith.

Today's Movies

A Town Called Hell (x), on 8 at 12:45. Telly Savalas stars in this violent 1971 adventure-drama about revolution in 19th-century Mexico.

In Old California (xxx), on 11 at 1. An entertaining, old-fashioned 1942 western starring John Wayne as a Boston druggist who heads west during the California gold rush.

Longstreet (xx), on 5 at 3:30. This 1971 crime-drama served as the pilot for the TV series of the same name, starring James Franciscus as a blind insurance agent. (This series has been revived and is now telecast on Thursdays at 12:30 a.m. on Channel 4.)

Volcano (alternate title, Krakatoa, East of Java) (xx), on 4 at 8. Oscar-nominated special effects highlight this 1969 adventure about a group of people searching for sunken treasure off the coast of a dangerous volcanic island. Cast includes Maximillian Schell, Diane Baker and Brian Keith.

Class of '44, on 7 at 9. A 1973 sequel of the successful Summer of '42, which brings back the trio of Gary Grimes, Jerry Houser and Oliver Conant for another excursion into boyhood nostalgia. The plot has the three high school graduates facing the choice of college or military service.

The Mummy's Revenge (x), on 11 at 9. Routine 1973 Spanish-made horror story about the living dead. Cast is unfamiliar and probably dubbed into English.

Casino Royale (xx), on 12 at 9. A lavish, overblown, star-studded 1967 spoof of the James Bond adventures, handled by no less than five directors. The array of big-name stars include Peter Sellers, David Niven, Charles Boyer, Deborah Kerr, Orson Welles, Jean Paul Belmondo, Woody Allen and William Holden, but what the film really needs is Sean Connery — and he is conspicuously missing. However, the special effects and well-staged finale are excellent in this no so royal romp.

King Rat (xxxx), on 12 at 11:35. George Segal and James Fox are standouts in a uniformly fine cast in this excellent 1965 movie version of James Clavell's best-seller about British and American POWs and their daily fight for survival in a Japanese war camp. Graphic, well-paced and superbly directed by Bryan Forbes. Recommended.

The Incredible Two-Headed Transplant (x), on 6 at midnight. Ghastly 1971 thriller about a deranged scientist and his gruesome experiments.

Count Yorga, Vampire (x), on 8 at midnight. A 1970 rendering of a familiar horror plot, updated and set in contemporary Los Angeles.

The Mole People (xx), on 7 at 12:30. Sci-fi fans might find some interest in this 1956 tale about a group of scientists held captive in a lost mountain city in Asia.

Young Billy Young (x), on 2 at 1 a.m. A dull 1969 western starring Robert Mitchum as a stone-faced lawman who tries to bring in a young outlaw, but finds a hostile town standing in his way. Robert Walker and Angie Dickinson co-star.

Key to Ratings:
Excellent xxxx
Good xxx
Fair xx
Poor x

CBC AM-FM Radio Highlights

CBC-AM 690
CBC-FM 105.7

SATURDAY
AM Network

12:10 p.m. Our Native Land — Economic Development. A look at various projects among Canadian Indians including housing corporations set up by government grants and lucrative hunting lodges set up by private funds. How these projects are begun, how they work and how successful they have been is discussed by Indian leaders involved in the projects.

1:30 p.m. Hot Air — The big band of Charlie Barnett, 1930s through '60s. (Program content is subject to change depending on the availability of visiting performers). Host: Bob Smith.

2:00 p.m. Metropolitan Opera — Richard Strauss' Elektra.

7:00 p.m. Symphony Hall — Toronto Symphony conducted by Aaron Copland: Suite in F, Op. 33 (Roussel); Chasse et Orage (Les Troyens) (Berlioz); Three Dances from Rodeo, and Symphony No. 3 (Copland).

8:30 p.m. CBC Stage — "Back to Beulah," a repeat of the ACTRA Award-winning play by W. O. Mitchell. A sensitive portrait of three emotionally-disturbed women under the care of a live-in psychologist. With Ruth Springford, Terry Tweed, Marian Waldman and Marilyn Lightstone. Incidental music by Morris Surdin. Directed by Ron Hartmann.

10:03 p.m. Anthology — From the Hart House International Festival of Poetry: Robert Creeley of the United States. New poetry by Toronto poet Miriam Waddington, who teaches at York University. And Ali, a story by young Toronto writer Michael Riordon.

FM Network

4:03 p.m. Encore — Part I — To Be Announced. Part II — Recital by Jeanne Baxtresser, flute; David Carroll, bassoon; Mireille Lagace, harpsichord: Sonata in E minor for flute and harpsichord (Handel); Trio Sonata in F major for flute, bassoon, and harpsichord (Telemann); Sonata in G minor for flute and harpsichord (J. S. Bach); Fantasy for Solo Flute (Telemann).

8:03 p.m. The Entertainers — Linda Hassler interviews Ashford and Simpson, who, during the '60s were the most influential music-writing team in the States. They wrote every hit to come out of Motown for about 10 years. They recently formed a singing duo and have two albums out. an interview with pianist-arranger Deodato by Lilly Barnes and Greg Gallagher. He's worked with Roberta Flack, and now has released two albums of his own.

SUNDAY
AM Network

4:03 p.m. CBC Vancouver Chamber Orchestra — Conducted by John Avison: Eight Preludes (orchestrated from Preludes for piano, Op. 34) (Shostakovich) (arr. by Kelemen); Salvation Creek with Eagle (David Lumsdaine); Symphony in G (Haydn).

8:03 p.m. The Entertainers — Linda Hassler interviews Ashford and Simpson, who, during the '60s were the most influential music-writing team in the States. They wrote every hit to come out of Motown for about 10 years. They recently formed a singing duo and have two ablumbs out. an interview with pianist-arranger Deodato by Lilly Barnes and Greg Gallagher. He's worked with Roberta Flack, and now has released two albums of his own.

MONDAY
AM Network

9:13 a.m. Judy — A daily morning radio program hosted by multi-faceted Judy LaMarsh — author, lawyer, former cabinet minister, prominent national personality. Judy's theme is people today — their lives, jobs, relationships, joys, sorrows, dreams — as she talks with them across Canada and around the globe.

2:30 p.m. Off the Record — Host Bob Kerr presents recordings of his choice from his personal collection.

3:30 p.m. Max Ferguson Show — Max and his longtime sidekick Alan McFee in a half-hour of satiric sketches, and Max's highly individual music choice.

10:30 p.m. Great Canadian Gold Rush — From Vancouver with host Terry David Mulligan.

FM Network

4:03 p.m. Gzowski on FM — Peter Gzowski (former host of the weekly AM morning show) hosts a two-hour magazine show with emphasis on the arts.

9:00 p.m. CBC Monday Evening — Part I: Mahler — Symphony No. 6 in A Minor, Tragic — The late Jascha Horenstein conducts the Stockholm Radio Symphony performance introduced by the Mahler scholar Deryck Cooke (Stereo).

Part II: Jascha Horenstein — Reminisces with Alan Blyth in a recording made shortly before the conductor's death.

TUESDAY
AM Network

8:03 p.m. CBC Tuesday Night — Part I: To be announced. Part II: Recital — Jeanne Baxtresser, flute; David Carroll, bassoon; Mireille Lagace, harpsichord: Sonata in E minor for flute and harpsichord (Handel); Trio Sonata in F major for flute, bassoon, and harpsichord (Telemann); Sonata in G minor for flute and harpsichord (J. S. Bach); Fantasy for Solo Flute (Telemann).

10:30 p.m. Touch the Earth — Folk music and interviews with host Sylvia Tyson.

FM Network

10 p.m. Canadian Concert Hall — Part I — CBC Winnipeg Orchestra conducted by Arthur Polson; Douglas Bairstow, oboist: Obeo Concerto in D major (R. Strauss). Part II — National Arts Centre Orchestra conducted by Mario Bernardi; Steven Staryk, violinist: Concerto for Violin and Orchestra, No. 5 in A major, K.219 (Mozart) (A CBC broadcast recording).

WEDNESDAY
AM Network

8:03 p.m. Quirks and Quarks — World-famous geneticist Dr. David Suzuki is host of this series whose theme is to prove that science can be simple, exciting and fun. The program will aim at satisfying the layman's curiosity on a variety of scientific subjects. Regular features include phone-ins, a science fiction segment, visions of the future, and answers to listeners questions.

9:00 p.m. Concern — Optimism and Pessimism. A debate on the future of the human species between G. R. Taylor and Freeman Dyson. Also, Children Suffer Too, rescheduled from November 12, 1975. A look at two points of child suffering: the pain of medical treatment and the pain of violence in their lives, with particular emphasis on children in Belfast.

FM Network

9:03 p.m. Themes and Variations — Part I — An Evening of Chamber Music — The Festival Quartet of Canada (Arthur Polson, violin; Eugene Kowalski, violin; Rennie Regehr, viola; Carolyn Riccardo, cello); Vincent Ellin, bassoon; Irmgaard Baerg, piano; Douglas Bairstow, oboe: Prelude and Scherzo for string quartet (Mann); Sonata for bassoon and piano, Op. 168 (Saint-Saens); Quartet No. 1 (1963) (Adaskin); Quartet for oboe and strings (Mozart) (Recorded at the CBC Winnipeg Festival, 1975). Part II — Heinz Rehfuss, bass-baritone; John Newmark, piano; Six Songs (Liszt); Six Songs (Schubert).

THURSDAY
AM Network

8:03 p.m. Themes and Variations — Part I — An Evening of Chamber Music — The Festival Quartet of Canada (Arthur Polson, violin; Eugene Kowalski, violin; Rennie Regehr, viola; Carolyn Riccardo, cello); Vincent Ellin, bassoon; Irmgaard Baerg, piano; Douglas Bairstow, oboe: Prelude and Scherzo for string quartet (Mann); Sonata for bassoon and piano, Op. 168 (Saint-Saens); Quartet No. 1 (1963) (Adaskin); Quartet for oboe and strings (Mozart) (Recorded at the CBC Winnipeg Festival, 1975). Part II — Heinz Rehfuss, bass-baritone; John Newmark, piano; Six Songs (Liszt); Six Songs (Schubert).

10:30 p.m. Jazz Radio Canada — From Toronto, Nimmons 'n' Nine Plus Six, and Pacific Salt from Prince Rupert. Hosts are Mary Nelson and Lee Major.

FM Network

6:30 p.m. Listen to the Music — Margaret Pacsu hosts an hour and a half of light music, including listeners' requests and new releases, and information about upcoming events.

9:03 p.m. Opera Time — With host Ruby Mercer. (Content TBA).

10:30 p.m. Classical Guitar — (Program content TBA).

FRIDAY
AM Network

2:30 p.m. Canadian Concert Hall — Part I — CBC Winnipeg Orchestra conducted by Arthur Polson; Douglas Bairstow, oboist: Oboe Concert in D major (R. Strauss). Part II — National Arts Centre Orchestra conducted by Mario Bernardi, Steven Staryk, violinist: Concerto for Violin and Orchestra, No. 5 in A major, K219 (Mozart) (A CBC broadcast recording).

10:30 p.m. Major Progression — A weekly 90-minute rock music show from Winnipeg. The program will have a variety of features covering almsot every aspect of the music scene by Canadian artists. There will be a weekly billboard of musical events with information about the major concerts across Canada; reviews of new record releases; and interviews with musical personalities. the program will also have commentaries on various aspects of the music industry; record companies and publishers; and how a record is promoted to hit status.

FM Network

9:00 p.m. Radio International — With hosts Jan Tennant and Harry Mannis. (Program content TBA).

PBS MUSIC SPECIAL — A behind-the-scenes look at the Aspen Music Festival, featuring classical musicians Itzhak Perlman (1), Pinchas Zukerman and Ronald Leonard, will be telecast on Sunday at 1 p.m. and at 11 p.m. on Channel 9. The program includes a rehearsal of Mozart's Mass in C Minor.

the eiderdown shop
720 Yates St. Mall
384-0133

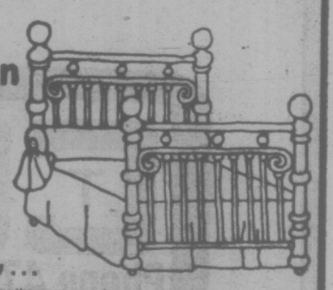

next weekend,
or even tomorrow . . .

stop in and let us show you the year-round comfort benefits obtained with an ultra-light, pure down quilt. Millions of tiny down filaments interlock to keep out cold, hold in body warmth.

Pure Goose Down Quilts and Pillows
Factory-to-You

CITY CENTRE TV JANUARY

CLEARANCE

An Extra Degree of Excellence in picture, sound and cabinetry . . . That's

ELECTROHOME

with 6-year warranty plan on picture tube — 1 yr. on all parts and labor

***ALL PORTABLES INCLUDE STANDS**
"BUY FROM THE COLOR TV SPECIALISTS"

CC TV
Phone 477-6971

SHOP 10 a.m. to 10 P.M. DAILY
"We Service What We Sell"

CITY CENTRE TV

Shelbourne at McKenzie

Next to Kmart in the Mall